"All the News That's Fit to Print."

The New York Times.

THE WEATHER.
Fair; light to fresh north winds.

VOL. LII....NO. 16,627. NEW YORK, TUESDAY, APRIL 21, 1903.—SIXTEEN PAGES. ONE CENT In Greater New York, Jersey City and Newark. | Elsewhere, TWO CENTS.

DEMOCRATIC THREAT OF BRIBERY SCANDAL

Tammany Leader May Hear Charges of Corruption.

Attitude of Certain Minority Senators on Two "Grab" Bills is Resented by Their Colleagues.

Special to The New York Times.

ALBANY, April 20.—The scandal in connection with the passage of the Water Storage bill by the Senate and the advancement of the Wilcox street railway "grab" bill is becoming serious. It can be stated on information received direct from Democratic Senators that the incidents connected with the consideration of these two measures have caused estrangements among the minority which are certain to lead to representations to Tammany Hall at the close of the session which will give Leader Murphy something to ponder over, and may have important political results.

On the surface the minority in the Senate is perfectly harmonious. It probably will continue so until the end of the session. Nevertheless, it can be positively stated that under the surface there is a feeling of intense bitterness. This feeling is said to be due to loss of confidence by certain Democratic Senators in their associates in consequence of some recent occurrence, particularly what has taken place in connection with the Water Storage and the Wilcox bills.

As was stated in last week's dispatches, four Democratic Senators changed their votes on the Water Storage bill on the call for absentees when a Republican Senator walked up and down the aisles and whispered to them "You're in." There is no room for doubt that this is the actual remark which was made by the Senator who solicited enough Democratic votes to pass the bill after it had been apparently defeated. A Democratic Senator who refused to accept the call to "get in" confirms the statement.

Privately speaking, the Democrats do not hesitate to pronounce the action on the Senate floor to muster enough votes to get this bill through "the boldest piece of work" they ever saw. After the passage of the bill through the change of four Democratic votes, one of the Kings County Senators walked over to the desk of one of the four Senators who had changed and berated him in harsh language for his duplicity in connection with the bill.

This Senator went to the Kings County Senator and asked him to vote against the bill. He said it was not a measure deserving of support. The Kings County Senator, who had not given it very close study, took his colleague's word as to the character of the bill and voted against it. To his amazement the man who asked him to vote against the measure asked that his own vote be changed and recorded in favor of it after the Republican Senator who has been referred to walked up the aisle and whispered the words "You're in."

Senator Grady, the minority leader, supported the bill and left it to Senator Martin to take care of the opposition. Senator Martin would have succeeded in defeating it despite the attitude of the minority leader had it not been for the influence exerted by a Republican Senator.

The Wilcox bill was reported out of the Committee on Railroads with the aid of Senator Plunkitt's vote. This measure has been denounced by the city authorities as a "grab" intended to deprive the City of New York of enormously valuable franchises. It was reported on good authority to-night that a conversation had been overheard in the Senate corridor between a Republican and a Democratic Senator to the effect that enough Democratic votes would be delivered to pass the measure.

There are some of the Democratic Senators who do not hesitate to criticise in severe terms the course which has been pursued by some of their colleagues. They say that they do not intend to take any action about the matter while the Legislature is in session, but admit that they intend to have a reckoning in Tammany Hall.

So long as the talk of corruption in the Legislature was based upon general suspicion it seemed as if it might die out, but when such specific incidents, calling for explanation, are related by members of the Senate, it seems not improbable that something may come out of all the talk.

The Pennsylvania Tunnel bills which have been held up by the Assembly Committee on Rules were let out to-night. The committee has been much criticised for its action in delaying these bills, which have been persistently urged by the city authorities of New York. It has been charged that the "hold up" was due to the same motive which actuated the Board of Aldermen in pursuing the course they did with regard to the legislation which was before that body to give the Pennsylvania Company franchises which would permit its road to enter New York City.

The information was given to-night by one who is in a position to have good information on the subject that the influence which held the bills in committee was not what has been generally supposed, but the delay was due to the power exerted by rival railway interests on those who are high in authority.

H. H. ROGERS UNDERGOES APPENDICITIS OPERATION.

The Surgeon's Work Successful, but the Patient's Condition Serious on Account of His Age.

H. H. Rogers, Vice President of the Standard Oil Company, was operated on for appendicitis at his residence, Fifty-seventh Street and Madison Avenue, yesterday morning, and although the operation as such was declared successful by Dr. A. J. McCosh, who performed it, at a late hour last night the patient's condition was uncertain, the physicians saying, however, that there was no immediate danger.

Mr. Rogers's illness, which necessitated his sudden return from a trip to the West Indies on his yacht Kanawha last week, did not develop into a clear case of appendicitis until the day before yesterday. Fears had been entertained ever since his arrival here a week ago Sunday that appendicitis might develop in the end, but from the earlier symptoms nothing more serious than intestinal indigestion was indicated. When the relapse came the patient's condition changed so rapidly as to necessitate an early operation, serious in itself and particularly so in view of Mr. Rogers's age and general physical condition.

Dr. McCosh, with Dr. Henry F. Walker in consultation, operated at 10:30 o'clock yesterday morning. Immediately afterward this bulletin was given out:

"Mr. Rogers has during the last few days suffered a relapse which proved to be a distinct case of appendicitis. An immediate operation was considered necessary. The appendix was removed. While not out of danger, his condition is considered satisfactory."

Later in the day Dr. McCosh said that for two or three days to come no definite opinion could be expressed in regard to his patient's recovery. In view of the successful operation, however, he was disposed to take a favorable view of the case.

Dr. Andrew J. McCosh called at the Rogers house at 8:45 o'clock last night and remained for about fifteen minutes. When he came out he said:

"Mr. Rogers's condition is, I should say, somewhat improved. He will certainly pull through this night. After to-night and whether he will recover ultimately it is too early to say. There is no immediate danger."

Dr. McCosh left the Rogers home about 11 o'clock last night, saying he would not call again before morning. He said the patient was doing as well as could be expected, and that there was no immediate danger. He said there was no probability of anything happening between then and the morning.

INDEX TO DEPARTMENTS.

Commercial World.—Page 13.
Amusements.—Page 6.
Arrivals at Hotels and Out-of-Town Buyers.—Page 8.
Business Troubles.—Page 10.
Court Calendars.—Page 11.
Insurance Notes.—Page 5.
Legal Notes.—Page 16.
Losses by Fire.—Page 2.
Marine Intelligence and Foreign Mails.—Page 10.
New Corporations.—Page 12.
Real Estate.—Page 14.
Society.—Page 9.
United Service.—Page 6.
Weather Report.—Page 10.
Yesterday's Fires.—Page 2.

Easy to button and unbutton. Stay buttoned. Never break. Krementz One-Piece Collar Buttons.

THE PRESIDENT'S PLANS.

He Expects to Return to the Yellowstone Post Headquarters To-morrow—To Resume His Trip Friday.

CINNABAR, Mont., April 20.—President Roosevelt has about completed his tour of the Yellowstone Park. To-day he was at Fire Hole geyser basin. To-morrow he will return to the Norris geyser basin, and go from there to the Grand Cañon, where the upper and lower falls are situated. He expects to return to the post headquarters on Wednesday, and will remain in that vicinity until Friday afternoon, when he will resume his trip.

The members of the President's party who have been living on the train at Cinnabar since April 8 will probably join the President in the Park on Thursday morning.

BUTTE, Mont., April 20.—President Roosevelt has accepted an invitation to be the guest of Butte's Labor Union and the Silver Bow Trades and Labor Assembly during a portion of the time he expects to spend here, May 27.

GERMANY EXPERIENCES PHENOMENAL WEATHER.

Trains Snowed in All Over Silesia and Posen Province—Telegraph Wires Down—Street Cars Immovable.

BERLIN, April 20.—The thirty-six hours' snowstorm over Middle Europe ceased to-day at daybreak. The snow is two inches deep in Berlin, increasing to a yard deep in the Hartz highlands and elsewhere. Snow lies deep in East Prussia and Poland. The temperature in most parts of Germany is barely at freezing point, so that the damage to the fruit crops may not be so serious as at first supposed. The snow is melting rapidly and the streams are already flooding.

The Government has issued notices that telegraphic communication with Russia is interrupted and that the lines communicating with Pomerania, Silesia, and eastward of Berlin are also down.

The snow lies from eighteen inches to a yard deep on the Polish plains. At noon no trains had arrived at Posen for twelve hours. Trains are snowed in on the lines all over Silesia and the Province of Posen. The railroad administration has no snowplows, as such snowfalls as this are extremely rare. Special expeditions have been organized to dig out the drift-covered trains and carry food to the belated passengers.

Telegrams from many cities read alike. Street cars are immovable, telephone and telegraph wires are down, and the trains are either not venturing to leave the terminals, are stalled in the country, or are arriving at their destinations after great difficulty and hours late, with their passengers wretched with cold and hunger.

Count von Ballestrem, President of the Reichstag, who is on his way to attend the opening of Parliament to-morrow, is snowed in between here and Silesia.

Minor accidents have been numerous. The turret over the Paradise Door of the Magdeburg Cathedral was blown down yesterday. Forty large trees in the Thiergarten here were uprooted. Part of the roof of the Opera House was blown off, and workmen, at the risk of their lives, sought to repair it so as to prevent damage to the richly decorated interior, but they were unable to continue at work. The snow, however, did little damage to the interior.

The gale wrought such havoc on the grounds of the palace at Potsdam that a full report on the subject has been telegraphed to Emperor William. Many splendid trees, dating from the time of Frederick the Great, were uprooted. The Imperial Wild Park was also seriously damaged.

Some shipping disasters are reported from the Baltic and the North Sea.

DOBLIN THANKS SENATOR WHO CALLED HIM SCOUNDREL.

Political Worker Glad That Mr. Brackett Again Brought Him to the Notice of the Public.

Special to The New York Times.

ALBANY, April 20.—Philip Doblin of Holland boat notoriety came to Albany to-day to urge an appropriation provided for him in the Supply bill for work he did for the State when he was connected with the Controller's office.

Doblin wandered into the Senate Chamber about 4 o'clock this afternoon and saw Senator Brackett seated at his desk. In the debate on the appropriation for the office of the Superintendent of Elections a few days ago Senator Brackett referred to the part that Superintendent McCullagh played in the Holland boat scandal, and referring to Doblin, characterized him as "a contemptible scoundrel who merits the hell on earth to which he condemned himself."

Doblin walked over to Senator Brackett and extending his hand said: "Senator, I want to thank you for what you have done for me. My name is Doblin."

Never having seen Doblin before, Senator Brackett took the outstretched hand. Then a suspicion of his visitor's identity dawned upon him.

"Not Phil Doblin?" he asked.

"The same," said Doblin.

"You have nothing to be thankful to me for," said the Senator, releasing his grasp on Doblin's hand. "I said what I thought about you, and if you know what I said I do not understand why you should want to thank me."

"Why, people would have forgotten that I was alive if it had not been for you," said Doblin, perfectly unabashed, "and I am thankful to you for reminding them that I was still on earth."

With that he walked away. Senator Brackett said to-night that Doblin's shamelessness was quite the most amazing that had ever come under his observation.

INDIANS COMING HERE.

Three Hundred of Them Reach Chicago—Will Attend an Indian Congress in This City.

Special to The New York Times.

CHICAGO, April 20.—Indians fresh from the tepees on Government reservations descended upon Chicago in shoals to-day, and, while a batch remained here in camps near the Stock Yards abattoirs, the greater number went to New York, where they will take part in an Indian congress. The redmen, their squaws, and their pappooses were picturesquely attired, and, as nearly 300 came from the West, their presence in the streets attracted unusual attention.

In a few days will arrive a party of representatives of the Zuni, Navajo, and Apache tribes from the Southwestern deserts.

A Sleepless Watchman.
Electricity operates the switches and signals on the Pennsylvania Railroad's lines to Chicago and St. Louis.—Adv.

Four Million Gallons in Bond Insure the uniform quality of Usher's Scotch.—Adv.

LIEUT. GOV. LEE WANTS TO PROTECT HIS FRIENDS

Emissary Tries to Make a Deal with Prosecutors.

Belief That Missouri's Runaway Official Is Involved in Other Boodle Scandals—Eight More Senators May Be Indicted.

ST. LOUIS, April 20.—From information which has recently been placed in his hands, Circuit Attorney Folk is convinced that Lieut. Gov. Lee is hopelessly involved in other boodle scandals than the one connected with baking powder legislation. It is this knowledge, it is believed, which accounts in part for the Lieutenant Governor's anxiety to avoid appearing here before the Grand Jury investigating legislative corruption.

Another alleged reason why Lee fled the State and does not return is that he desires to protect close personal and political friends. Of the four Senators indicted largely on his testimony before the Cole County Grand Jury, three are Republicans and the other is a personal enemy of Lee within the Democratic ranks.

Circuit Attorney Folk is determined that Lee shall not try to protect his friends while exposing his political opponents. If Lee does not voluntarily return and make a clean breast before the Grand Jury of all he knows concerning boodling in the Legislature since his connection with legislative matters, Mr. Folk threatens to employ severe means to bring him back. He has his mind quite positively made up that Lee shall be brought back.

To-day an emissary of Lee's tried to get Folk to promise not to ask John A. Lee about any boodle deal except the alum legislation if Lee would voluntarily appear before the local Grand Jury. Mr. Folk declined to make such an agreement.

Robert E. Lee, brother of the absent official, received another letter from him to-day which was mailed in Chicago. In further explanation of the Lieutenant Governor's absence, Mr. Lee said:

"He will remain away until I think it advisable for him to come back. One reason that he is away is that he does not want to assist the St. Louis Grand Jury in indicting for perjury certain members of the Legislature who have testified before it. My brother is not vindictive, and though these men have proved themselves his bitter enemies he does not want to assist in indicting them."

Mr. Lee concluded by saying that his brother does not fear indictment himself.

Lee, it is believed, has not told all he knows. The first time he only told about the one-thousand-dollar check. Subsequently he told more, and afterward still more. Upon the testimony of Lee the indictments against Senators Busll L. Matthews, Charles A. Smith, and Frank H. Farris were returned. According to Lee's sworn statement Smith and Matthews each received from him $1,000 for helping to kill the alum bill. The indictment of Senator Frank H. Farris has not been made public, and until it is those who know will not say what Farris received. It is believed, however, that the three Senators shared equally in the distribution.

A very large sum of money was distributed by Lee, who was acting as paymaster for the Baking Powder Trust's boodle fund, Daniel J. Kelley of New York. It is [illegible] believed that Farris, Matthews, and Smith were the only members of the Senate present at the famous "alumnony" party at the Laclede Hotel, where Lee was the distributor of the money. Circuit Attorney Folk has information that many others were in attendance, among them Lee's friends, and the plan of Lee turning State's evidence against his enemies and slipping out of the State to protect his friends will not be tolerated for one moment.

The sum of money distributed at the Laclede Hotel has been placed at various amounts. It has been most generally believed that $27,000 was necessary to kill the bill. Those who know the exact amount will not tell.

Another circumstance is that Lee's confession, so far as known, refers only to boodling two years ago. He has not told what he knows about boodling at the last session of the Legislature. For that reason his further testimony is absolutely necessary.

It now develops that Daniel J. Kelley was in St. Louis only a few hours on the day he wrote the one-thousand-dollar check which afterward fell into the hands of the prosecuting officers. Kelley arrived in St. Louis on an early morning train on March 21. The Lieutenant Governor, his bosom friend in the alum legislation, was not in town. Kelley was in a hurry. He wanted to leave about noon. Hastily he wrote out the check for $1,000 and sent it to the Lieutenant Governor.

It was a transaction in which it was necessary to make a confidant of Robert E. Lee, brother of John A. Lee. The check is now safely locked up in a big safe at the Four Courts.

Speaking of his information that Lee has knowledge of many other boodle deals, Circuit Attorney Folk said it is typical of boodlers that they tell only a part of what they know the first time they are confronted with the fact that they are trapped. Later they divulge more, until finally the whole complete story is told.

In the local boodle crusade ex-Councilman M. Uthoff had to be called before the Grand Jury fifteen times before he told the full story of his connection with the Central Traction steal. Lieut. Gov. Lee had to be taken before the Cole County Grand Jury twice before he told anything at all about boodling in the Legislature. The third time, after a written confession had been secured from him, he confessed to part of his knowledge. Circuit Attorney Folk now means to draw the balance of what Lee knows from him.

Senators Mathews and Smith, indicted for bribery by the Cole County Grand Jury last week, gave bond in the sum of $3,000 each at Jefferson City to-day.

Senators Farris and Sullivan have not yet furnished bonds. Attorney General Crow and Circuit Attorney Folk examined a number of witnesses before the local boodle Grand Jury to-day. To-morrow evening the local body will adjourn for a week.

While only four State legislators have been indicted in connection with the Alum bill so far, it is practically assured that at least eight others will be indicted for the same deal.

The new requisition papers based on the three indictments against Daniel J. Kelley, the baking powder trust legislative agent, were forwarded to Detective Tracy in New York to-day.

SENATOR STONE AROUSED.

Denies Wrongdoing in Connection with the Baking Powder Legislation and Attacks Newspapers.

KANSAS CITY, April 20.—United States Senator William J. Stone, addressing the annual convention of the Missouri Democratic Press Association, to-day made an elaborate explanation of his connection with baking powder legislation and enforcement of the State pure food laws, and bitterly denounced the daily newspapers of the State, which, he declared, had "hounded" him outrageously.

The Senator, who labored under intense excitement, protested against the persecution to which he had been subjected by the "scavengers of the press," who had used "assassins' methods." He shouted:

"Before my God I fear them not; I laugh in their faces and spit upon them."

Senator Stone denied various reports that he had been in conference with Col. William H. Phelps and Lieut. Gov. Lee since the legislative investigation had begun. He had been the victim of "mendacious attacks upon his character" while he was Governor and after he had retired to practice law, now he suffered under "low, insinuating, filthy, and false attacks."

"I submit to the judgment of fair American citizens that it is an outrage," he said. "Neither accuser nor accused has dared to lay a charge against my door."

Senator Stone declared that he had no part in the passage of the anti-alum law of 1899 and did not know for nearly a year that it had been enacted. As a private attorney he had assisted in the enforcement of the State pure food laws, and in 1901, when it was proposed to repeal the anti-alum law, he wrote an argument against repeal, but he did not visit Jefferson City.

"I swear to you I never spoke nor wrote to any member of either house of the Legislature concerning this matter, but what I have told you," he declared. He said he hoped every guilty man would be uncovered.

In closing his address Senator Stone said: "I hope God will wither my hand, palsy my tongue, and burn my heart in the flames of hell before I will intentionally dishonor any position to which the people of Missouri assign me."

Past historic places, through lovely scenery, you make the journey on any one of the eight daily trains between New York and Chicago by the New York Central lines.—Adv.

BERNHARDT TO DANCE AT A BENEFIT IN PARIS.

Many Other Stars to Take Part in a Matinee To-day in Aid of a Home for Retired Actors.

LONDON TIMES—NEW YORK TIMES Special Cablegram.

LONDON, April 21.—The keenest interest, says the Paris correspondent of The Times, is being taken in the matinée to be given at the Trocadéro to-day (Tuesday.) It has been organized by Coquelin aîné, the object being the establishment of a home for retired actors. The Government has already subscribed 300,000f. out of the 400,000f. required.

Mme. Patti is to sing three times at the matinée. Mme. Sarah Bernhardt will dance a gavotte with the actresses Réjane, Bartet, and Charlotte Wyns, and the actors Coquelin aîné, Le Bargy, Fugère, and Brasseur. Mounet-Sully and Coquelin cadet will recite. Signor Tamagno will take part in a trio from "William Tell," in which he will be supported by the principal tenors, baritones, and basses of the Opéra and the Opéra Comique. Verdi's "Prayer" by the finest sopranos and contraltos of the same theatres will follow. A scene from Catulle Mendès's opera "Carmelite" will form a ballet. Finally a cakewalk is to be given by three dozen well-known Parisian actors and actresses. Edmond Rostand has written a poem, to be recited by Coquelin, picturing ideally the new home.

Tickets for the entertainment are selling at fancy prices.

GEN. GILLESPIE LEAVES THE METROPOLITAN CLUB.

Action Due to the Rejection of Gen. Corbin's Name for Membership—Army Men Incensed.

Special to The New York Times.

WASHINGTON, April 20.—Gen. Gillespie, Chief of Engineers for the army, has resigned from the Metropolitan Club, and his resignation has been accepted. The ground on which the resignation was based was [illegible] action of the Board of [illegible] Gen. Corbin for membership in the club was an insult to the army. Gen. Gillespie was a member of the Board of Governors of the club. It is not known whether the feeling of resentment at the action of the board will extend any further or not. Gen. Gillespie's resignation was tendered and accepted last week.

PHYSICAL CULTURE IN JAIL.

Inmates of Cook County Prison at Chicago Will Have Chance to Exercise Their Muscles.

Special to The New York Times.

CHICAGO, April 20.—The physical culture idea has invaded the Cook County jail. When plans which are now being worked out are put in effect, every prisoner in the institution will be given a chance to use his time in training under the direction of competent instructors.

The Moral Improvement Association and The Improvement Journal are behind this innovation, and the proposition appears to have met the approval of the prisoners. While the idea of physical training classes in the jail may seem incongruous to outsiders, the inmates of the institution view it as a serious matter.

While general training in the open corridors will not be introduced until all the details of the plan have been worked out, many of the prisoners are anticipating the work by practicing calisthenic exercises in their cells. In a round of the cells of an evening, numbers of prisoners may be seen making use of their small knowledge of some system of exercise that may be carried on without apparatus.

SENATOR ELKINS IS SUED.

A Share of His Profits from the Western Maryland Deal Demanded in Court.

WASHINGTON, April 20.—Senator Stephen B. Elkins of West Virginia is made defendant in a suit at law for $500,000 filed to-day in the District Supreme Court by Robert Burton and George A. Dubruell.

The declaration in the case alleges that Senator Elkins employed the plaintiffs in November, 1901, to procure for him certain information, plans, data, and legal opinions concerning the Western Maryland Railroad Company for the purpose of aiding him to acquire a controlling interest in that company. He proposed to pay them for services rendered to him or his business associates in this matter, provided he obtained a controlling interest in the road.

The declaration avers that they accepted the employment on these conditions, and from time to time furnished certain information at the expense of much time and great labor, which assisted him in securing the controlling interest in the company. When, however, they requested compensation for their services Senator Elkins, it is stated, failed and neglected to pay them.

It is declared that after the Goulds acquired the Western Maryland, Messrs. Burton and Dubruell demanded their share, but Senator Elkins refused to pay, although he had made millions out of the deal.

BALLOONIST FALLS 150 FEET.

Lands in a Soft Slough—Is Badly Hurt, but May Live.

Special to The New York Times.

HOUSTON, Texas, April 20.—In view of thousands of spectators this afternoon Leroy Fewer, a balloonist, met with a terrible accident. He made a successful ascension of 3,000 feet and cut loose with the parachute in good trim. While he was attempting to shift the course of the parachute on the downward flight one of the ropes snapped, almost reversing it, and the balloonist lost his hold. When within a hundred and fifty feet of the ground he fell, turning over and over in his descent.

Fewer landed in a soft slough which he had been trying to steer clear of, and this alone prevented his instant death. One arm was broken twice, two ribs and Fewer's nose were broken, and he has internal injuries, but he is still alive. Physicians believe he has a chance of recovery.

It's on Fifth Avenue.
The Rock Island System's up-town ticket office is on the corner of Fifth Avenue and 35th St.—Only a block from the principal hotels. Most convenient place to buy tickets to Mexico, Colorado, and California. Tel. 1885 Madison Square.—Adv.

WILLIAM K. VANDERBILT ABOUT TO REMARRY

Justice Giegerich Modifies Divorce Decree to Permit.

The Ceremony Arranged for To-morrow in Paris—Countess Fabbricotti and a Mrs. Ingraham Mentioned as Bride-to-Be.

William K. Vanderbilt obtained from Justice Geigerich of the New York Supreme Court yesterday an order modifying the decree of divorce entered against him on March 5, 1895, by the then Mrs. Vanderbilt, who now is Mrs. Oliver H. P. Belmont, so that Mr. Vanderbilt may remarry at will. The order was signed on the application and petition presented by Henry B. Anderson, attorney for Mr. Vanderbilt, who now is in Paris, and according to the best information obtainable in this city last evening Mr. Vanderbilt will marry a wealthy American widow in Paris to-morrow.

Secrecy was maintained on all sides, and no one in a position to know would state or give any inkling as to the identity of the prospective bride. The name of a Mrs. Ingraham, one of the American colony in Paris, whom Mr. Vanderbilt had escorted about more or less from time to time, has been mentioned.

Society people in New York, however, are inclined to believe that the prospective bride is the Countess Fabbricotti, who has been here this Winter visiting Mrs. Edward Post and also has been a guest of William C. Whitney at Aiken, S. C.

The Countess lives in Paris, and sailed for the Parisian capital two weeks ago. She is an extremely handsome widow, and Mr. Vanderbilt was very attentive to her when she was here last year and also in Paris. She is an Irish woman, who was married to an Italian Count, now dead for some years. She has long been prominent in society in London, Paris, and Rome.

Mrs. W. D. Sloane, Mr. Vanderbilt's sister, and Mrs. Cornelius Vanderbilt, his sister-in-law, declined yesterday to discuss the matter.

The application for the modification of the decree of divorce was presented late in the afternoon, accompanied by the petition of Mr. Vanderbilt, which, however, was not signed by the petitioner personally, but by Mr. Anderson as attorney for the petitioner, the explanation being made to the court that this was because of Mr. Vanderbilt's absence on the other side of the water. The application was made in the Justice's private chambers, so that no one might know what was going on.

MR. VANDERBILT'S PETITION.

The petition read as follows:

"I, William K. Vanderbilt, the petitioner, do solemnly declare that I am a citizen of the United States and of the City of New York, State of New York, although temporarily residing in Paris, France. On March 5, 1895, in an action brought by Alva E. Vanderbilt as plaintiff and your petitioner as defendant, final judgment was entered in the Supreme Court, Special Term, City and County of New York, and the decree filed in the office of the County Clerk, giving to the plaintiff an absolute divorce from your petitioner. In this judgment it was decreed, among other things, that it should not be lawful for your petitioner to remarry until the death of the plaintiff. Your petitioner desires to remarry and proposes to contract such marriage in France or England forthwith, but desires before contracting such marriage to be relieved of the prohibition in the said divorce decree. Your petitioner since said decree has been entered has so conducted himself that he believes he is entitled under certain statutes to have the judgment modified, as it has been more than five years since the entry of said judgment, to wit, eight years, and that since the entry of said decree there has been no previous application for an order modifying the judgment in the manner herein asked or in any other manner."

Attached to this petition are two affidavits, similar in the wording, but one is signed by Senator Chauncey M. Depew and the other by E. V. W. Rossiter, Vice President of the New York Central Railroad. These men, in the affidavits, state they have been intimately acquainted with William K. Vanderbilt for more than twenty-five years, and that since the entry of the decree of divorce against him his conduct has been uniformly good, and that they believe he is entitled to the modification asked, stating that they know of no reason existing for withholding the relief.

Justice Giegerich took these papers and upon examining them made the following order:

"Vanderbilt vs. Vanderbilt. Final judgment of March 5, 1895, is hereby modified in this respect and not otherwise: That that portion of the decision adjudging and decreeing it to be not lawful for the said William K. Vanderbilt to remarry until the death of the plaintiff be stricken out as of the date of this order, and the said William K. Vanderbilt hereby is relieved from such prohibition."

As soon as this order had been signed Mr. Anderson took the order to the office of the County Clerk and filed it with the greatest precaution against allowing it to become public. So explicit was he in giving warning to the employes there against allowing it to become public property that it was necessary to communicate with Justice Giegerich and get him to send word to the County Clerk's office before the paper in question would be shown, so that its purport and contents could become known. When the application was made to Justice Giegerich for this purpose, he replied promptly that the paper was a public document and must be shown on demand.

Mr. Anderson later was seen at his office at 35 Wall Street, but would make no statement.

"I am absolutely tied against saying anything, except what you have already seen from the papers on file," he said. "Of course, there can be no help against publishing what is revealed in those papers, but beyond them I can say nothing. In the first place, I do not know whom Mr. Vanderbilt is to marry, and could not say even if I did."

"Why did not Mr. Vanderbilt sign the petition for relief?" was asked. "Was it because he wanted the relief in a hurry and cabled to you to have it done quickly?"

"I cannot answer that question," was Mr. Anderson's reply.

"Where is Mr. Vanderbilt at this time?" was asked next.

"He is either in England or France. I do not know which. He has his yacht on the other side, you know," he said.

"Where was he when last you heard from him and when was that?"

"I cannot answer, and can say nothing more regarding the matter."

WHY DEPEW LEFT BILTMORE.

Senator Depew had left his office at the Grand Central Station when the order was signed by Justice Giegerich, but late in the afternoon was found as he was about to enter his home at 27 West Fifty-fourth Street for dinner. While admitting he had suddenly returned from Biltmore, N. C., where Mrs. Depew and he last week were visiting Mr. and Mrs. George Vanderbilt, on Saturday, because of this coming marriage of Mr. Vanderbilt, the Senator said his lips were sealed on the subject because of the wish of Mr. Vanderbilt.

"I am acting as counsel for Mr. Vanderbilt in this matter, as I have acted for his family for many years," said the Senator, "and, much as I would like to favor you, I cannot tell who Mr. Vanderbilt is to marry. It is not my property, this information, to do with as I like. Were I only to be consulted you should know, but frankly it is not in my power to give the information without committing a grave breach of trust."

"But, Senator, with the information in the court papers and with word from Paris that Mr. Vanderbilt is to marry Wednesday, the delay cannot be more than forty-eight hours, so why not let the name of the prospective bride be known now?" was asked.

"If the information is given to the public before Wednesday, when the marriage takes place, it will have to come from Mr. Vanderbilt himself, in Paris. He may say something in advance, and I think would, if he knew how much has become public property here; but I cannot. Should I get any word from Mr. Vanderbilt in the meantime releasing me from my seal of confidence, I shall let it be known immediately, but can say no more, absolutely no more."

Since Mr. Vanderbilt's divorce, eight years ago, he has been very little among the social set of this city, and during almost the entire time has been away from his handsome home, at Fifth Avenue and Fifty-second Street. When in the city he has attended strictly to his railroad interests, and then, as soon as possible, has returned to Paris. His yacht, the Valiant, has been in foreign waters most of the time, and Mr. Vanderbilt abroad has given nearly all his time to his French racing stable. Recently he has been making extensive plans for racing in this country.

When the Vanderbilt divorce was secured by Mrs. Vanderbilt, formerly Miss Alva Smith of Mobile, Ala., the proceedings were conducted with great secrecy. The hearing was before a referee, and the papers in the case were sealed at once upon being passed upon by the court. Mr. Vanderbilt did not defend the action, and was in Paris when the decree was entered. By it the custody of the three children was given to the mother, who shortly after, on Jan. 11, 1896, married Oliver H. P. Belmont at the City Hall, the ceremony being performed by the late Mayor Strong. The children are Consuelo, now the Duchess of Marlborough; William K. Vanderbilt, Jr., who married Miss Virginia Fair, and Harold, who still is at school. The Duchess of Marlborough has just returned to England from a visit to her father in Paris, and William K. Vanderbilt, Jr., now is in Monte Carlo.

In addition to his home in France and the one in Fifth Avenue, Mr. Vanderbilt has kept up his country home at Idlewild, L. I., even though scarcely there in eight years.

HEAD OF FAMILY INTERESTS.

As the eldest surviving son of William H. Vanderbilt, all the cares of the great railroad interests with which the name of Vanderbilt is connected have devolved upon William Kissam Vanderbilt since the death of Cornelius Vanderbilt, his elder brother. Even before the latter's death, however, William K. was practically the guiding hand of the great interests. Mr. Vanderbilt is just past fifty-four years of age, and is estimated as worth something in excess of $50,000,000. He was last in this country early this year, sailing Feb. 8 for France on the French liner La Lorraine.

At various times his name has been connected with that of one or another prominent society woman in the light of a probable marriage, but one after another these have proved groundless rumors until his friends and associates have come to look upon Mr. Vanderbilt as most unlikely to remarry. In fact, he is said to have told a friend within the last two years that nothing was further from his ideas than a second marriage.

Mr. Vanderbilt has been the connecting link between the younger Cornelius Vanderbilt and the Vanderbilt family since the death of the elder Cornelius Vanderbilt, when the young man was partially disinherited for his marriage with Miss Grace Wilson. William K. Vanderbilt acted as an intermediary for the young man and effected a settlement whereby a probable contest of the dead millionaire's will was averted, although the family feeling never had died away and the young man had not been reconciled with any of his family, despite the fact that his relations with his uncle have been of the friendliest always. During the younger Vanderbilt's recent grave illness William K. was the only member of the family to call at the house, sometimes leaving his card merely and at others staying some time, but calling regularly each day while the young man was ill.

CRAZY ALIENS TURNED LOOSE.

Connecticut Officials Believe a Foreign Government Is Imposing on the United States.

Special to The New York Times.

DERBY, Conn., April 20.—What Connecticut officials declare is an attempt by a foreign Government to foist its paupers insane upon the United States has resulted in the turning loose in Connecticut of six lunatic immigrants who, in a manner unaccounted for, passed the Immigration Bureau at Ellis Island, New York. State Controller Seeley has ordered all to be captured and confined in the State Asylum at Middletown till he can demand their deportation.

Three have been captured, and prove to be Lithuanians. One was found in Ansonia, and a certificate showed he had passed a day in the marine hospital. He became so violent here that he had to be strapped to the floor of the Almshouse. Dr. Goldstein pronounced his case one of insanity of long standing.

He came over on the Hamburg-American liner Bulgaria, landing April 11. After leaving Ellis Island he was brought by a man unknown to himself to Bridgeport and forwarded to Ansonia. He was penniless on his arrival. His passports signed by the American Consul at Hamburg appear correct. The officials, however, cannot understand the release from the marine hospital of a man in his condition.

BETRAYED BY TORN CURRENCY.

Robbers Caught Trying to Exchange It for Good Bills by Man They Held Up.

Special to The New York Times.

CHICAGO, April 20.—"Here are the halves of three five-dollar bills; hold-up men got the missing parts," said J. B. Kievlan as he stood at the exchange window of the Sub-Treasury this morning. Kievlan was about to say more when two roughly dressed men pushed their way in front of him.

"Gimme t'ree five-spots for dese, will ye, Mister?" said one of the men, as he threw the parts of three five-dollar bills before the cashier.

With bated breath Kievlan watched the cashier as he matched the two installments of crumpled currency. Then suddenly he sprang toward the two men and seized them by their coat collars.

"These are the men that choked me and robbed me," he exclaimed. "I could identify them among a thousand."

Policemen were called in, and the two men, both indignantly denying that they were robbers, were taken to the Central Police Station. They gave their names as James Babcock and Andy Knuckey. They were charged with robbery.

At the Sub-Treasury it was said that the parts of the bills turned in by Kievlan and the parts turned in by Babcock matched. The currency will be displayed in the Harrison Street Police Court to-morrow morning as evidence against the two prisoners.

KEARSARGE GUN HANGS FIRE.

Serious Accident Averted by Act of Ensign J. W. L. Clement, Jr.

Special to The New York Times.

MOBILE, April 20.—The battleship Kearsarge, while at target practice at Pensacola yesterday, narrowly escaped a serious explosion in the after superimposed turret. The gun was fired by electricity, but the charge failed to explode. Ensign J. W. L. Clement, Jr., waited five minutes, and then opened the lock. He at once noticed smoke issuing from the primer, and promptly closed the lock again. Just then the charge exploded.

The ensign's prompt action averted an accident which undoubtedly would have been attended with loss of life.

Admiral Higginson complimented him upon his cool-headedness. The hang-fire lasted over five minutes.

Proposes Names for Training Ships.

WASHINGTON, April 20.—Chief Constructor Bowles of the Navy Department has suggested to Secretary Moody that the two new sailing training ships authorized by the last Congress be named the Hornet and the Peacock, and that the training brig be named the Boxer, to commemorate their gallant prototypes in the War of 1812.

Burnett's Extract of Vanilla is the leader all the world over. Use no other.—Adv.

Almost a Straight Line.
The Pennsylvania Railroad is the natural short-line between New York and Chicago. Convenient trains.—Adv.

"BARREL" MURDER PLOT AND VICTIM KNOWN

Benedetto Madonia of Buffalo Killed for Threatening Band.

WAS NOT A COUNTERFEITER

Demanded Accounting of $25,000 Belonging to His Convict Brother-in-Law Under Pain of Exposure.

Benedetto Madonio of Buffalo was the man whose lifeless body was found in a barrel in East Eleventh Street one week ago this morning. He was murdered, all evidence indicates, because he threatened to expose the secrets of the Mafia band of counterfeiters and blackmailers, the unconvicted members of which are under arrest in connection with the murder.

Madonia, it appears, was not a member of that band. His brother-in-law, however, was. And it was through efforts to aid his relative that Madonia incurred the enmity of the other members.

This brother-in-law's name is Giuseppe de Priemo. He is serving a sentence of three years in Sing Sing Prison for counterfeiting. When he was convicted, about three months ago, he was possessed of considerable property and money, about $25,000 in all. Before going to prison he turned this wealth over to his old comrades in crime. It was to be used by them to aid him and others of their band in the clutches of the law.

As soon as they got this money, and de Priemo was behind the bars, it appears that the members of the band divided the money among themselves and abandoned the prisoner to his fate. Madonia attempted to recover the amount, or some of it, for use in bringing about de Priemo's removal from Sing Sing to the Erie County Prison, near Buffalo, and for the family of the prisoner. He was killed for his pains.

These were some of the revelations made yesterday by the police and United States Secret Service agents.

Late Sunday afternoon Detective Petrosini of Inspector McClusky's staff learned who the murdered man was. Various clues had been run down unavailingly, and the Inspector and Secret Service Agent Flynn decided that the only remaining means by which any headway might be gained was to visit all of the prisons in which the convicted members of the counterfeiting band are incarcerated.

There are twenty or thirty men who formerly were associated with this local band, and they are scattered in several prisons, principally in Sing Sing, Auburn, Trenton, and Atlanta, Ga. Detective Petrosini went first to Sing Sing, taking with him a photograph of the dead man and careful descriptions of all his peculiarities of feature and dress.

In Sing Sing he found Giuseppe Guliambardo, Isidor Casseverra, and de Priemo, three men who were sent there from the same band about three months ago. They were known to have been associated with the Morello gang that is now under arrest. Guliambardo and Casseverra were first seen by Petrosini. Both said they had never seen the man whose photograph was shown them. The detective then saw de Priemo.

IDENTIFIED THE MURDERED MAN.

"Yes," said de Priemo, when he saw the photograph, "I know that man, of course I do. He's my brother-in-law. What's the matter with him? Sick?"

"He's dead," said Petrosini.

Petrosini says that on hearing this de Priemo fell back on his bench in a faint. When he was revived he said:

"My brother-in-law lived in Buffalo, at 47 Trenton Avenue. He has a wife and family there. His name is Benedetto Madonia. His wife is my sister. He was a stone mason by trade, and had been troubled with rheumatism for several months and had not worked.

"You know I was convicted of counterfeiting. I was sent here before there was a division of the money. We made a lot, and I had turned over a good deal to the other fellows. They were to look after me and do what they could for me while I was in here. But they forgot me, I guess. There should have been another division before I was sent up, but it was put off, and they had a lot of my money.

"When Madonia came here to see me we had a talk about the matter. I told him that there was much coming to me from the tricks I had turned before I was caught, and that the fellows ought to divvy. I instructed him to see them and get my share. They must have quarreled over the money and he was killed. There was no Mafia in this thing, not that I know of. It must have been a plain, everyday quarrel over money."

Petrosini hurried back to New York, and yesterday morning went to Buffalo. In the meantime the Buffalo police had found Mrs. Madonia at her home and had obtained from her a positive identification, by means of photographs and descriptions, of the dead man as her husband.

When Madonia first arrived in New York he was astonished to find that the "trouble" his brother-in-law was in was a prison, and that he had been sent there for counterfeiting. He looked up the men with whom de Premo had been associated and asked them what they had done with his money. They made light of his questions and declared that de Premo had left no money. Madonia, however, was convinced differently and wanted to go to Sing Sing to see about it.

From the investigations of the Secret Service men and the statements of persons found yesterday it is known that as soon as Madonia arrived in the city he was taken into tow by Fanaro, one of the band. It seemed to be Fanaro's business to remain with the man all of the time and see that he did not do anything that might be detrimental to their interests. From Fanaro Madonia learned that Connell & O'Connor of 116 Nassau Street were the attorneys for de Premo when he was tried for counterfeiting last Winter.

Peter P. Acritelli is associated with that firm, looking after their Italian cases. He is a son of F. Acritelli, President of the Italian bank of F. Acritelli & Son, 248 Elizabeth Street. Peter Acritelli has a law office there.

TOLD LAWYER HIS STORY.

Fanaro took Madonia thither and introduced him to Mr. Acritelli on the afternoon of Thursday, April 9. Madonia told the lawyer that he had come from Buffalo to see his brother-in-law, who was in Sing Sing Prison, on a matter of business. He wanted to know how he could get permission to see him.

Mr. Acritelli told him that there was only one visiting day in two months, but suggested that Madonia come to the law office of Connell & O'Connor on the next day, Friday, and said he would see if they could not arrange to get permission for an immediate interview.

Next day Madonia went to the office as directed. The situation was explained to J. P. O'Connor, a member of the firm, who was there with George Devilli, a clerk. The stenographer being out, Mr. O'Connor wrote a letter to the Warden of Sing Sing Prison asking that Benedetto be allowed to see his brother.

Before leaving the office Madonia told Mr. O'Connor that he wanted to get his brother-in-law transferred from Sing Sing to the Erie County penitentiary. He said he had several influential friends in Buffalo and thought he could have the change made. Madonia was riding on a pass on the Erie Railroad which expired in a few days. Consequently he was in a hurry to accomplish his work as soon as possible. He left the office, saying that he would go to Sing Sing immediately.

Saturday morning Mr. Acritelli met Madonia on Elizabeth Street. He asked him if he was not going to Sing Sing. He said that he was about to leave then. That afternoon he went on the trip, and from his convict relative learned the secrets that were to cost him his life.

The next seen of Madonia in New York was early Monday morning. He entered the barber's shop of Salvatore Magalini at 406 East Houston Street, where he had his

letters sent, and, borrowing a razor, shaved himself. He told Magalisi that he was going to Pittsburg and Chicago and back to his home in Buffalo. This is a route frequently taken by counterfeiters and "shovers of the queer," Secret Service men say, and it was thought yesterday that the man may have made some agreement to dispose of some of the spurious money for the band. On the afternoon of Monday he was seen again by Magalisi, but just as he was passing the shop. The barber had no occasion to speak with him then.

That afternoon at about 3 o'clock the Secret Service agents who were watching the movements of the members of the counterfeiting band saw for the first time the strange man in their company. They took particular note of him, marking him in their books as "the new-comer." Then came the afternoon during which the men were not continuously watched, and then the meeting in the shop at 16 Stanton Street, where it is believed the murder conference took place while the intended victim sat in the same room.

TIME OF THE KILLING.

It is thought that the men, when they dispersed after that conference and went in different directions, met again later, and went to the basement of the café at 226 Elizabeth Street, where the man was killed. Between that time and 5 o'clock in the morning the body was packed in the barrel and taken to the place in East Eleventh Street where it was found.

Detective Petrosini found Mrs. Madonia at her home in Buffalo yesterday. She was ill in bed. She said that her husband came to New York about two weeks ago to help his brother-in-law, de Priemo, who was in some kind of trouble. When he left Buffalo they did not know what kind of trouble it was. Madonia had directed that his wife write to him in care of Magalisi, but she had not heard from him for more than a week. She had written to Magalisi, asking what had become of her husband, and had received the reply that his friend had not seen him for several days.

Mrs. Madonia was certain that the photograph shown her was that of her husband, and it corresponded almost exactly with one she had in her possession. Furthermore, she described the clothes her husband wore when he left home. They were the same as the man wore when his body was found in the barrel. It proved that the gloves with the word "Laird" on them, which were found in the barrel at the same time, were bought at that company's store in Buffalo, as the police inferred before.

As soon as the news was published that the body of the man dead in the Morgue had been identified as that of Madonia there was a great deal of verification. Mr. Acritelli, Mr. De Ville, and Mr. O'Connor of the law firm; Magalisi, the barber, and another man who had met Madonia, went to the Morgue and said then that they were certain the identification was correct. There could be no further question about it.

De Priemo was arrested in Yonkers on last New Year's Eve. With him were taken Isidor Casseverra and Salvatore Romana. A month later Giuseppe Guillambardo, a known associate of these men, was arrested at 226 Elizabeth Street, the headquarters of Morello, the leader, and the place in which the murder of last Monday evening is believed to have been done. Guilambardo was sentenced to five years, Casseverra to four and De Priemo to three years. Romana was discharged. It is understood that he gave the authorities valuable information concerning the band. It is known by the Secret Service agents that the band has been expecting an informer for several months, and that Madonia was feared, when, through his brother-in-law, he came into possession of a great deal of knowledge of their inside workings.

The theory of the police is that Madonia when he returned from Sing Sing with instructions from his brother to get his share of the counterfeiting profits in addition to the money which he had turned over to them individually, appealed to the men in vain, and that Madonia then sought to compel the men to divide under a threat to inform the authorities of the practices of the counterfeiters, the location of their plants, their methods, &c. When this threat was made the men decided, the police believe, that they would not make the payment, but that they would kill Madonia.

When Fanaro was arraigned in the Jefferson Market Court on "suspicion of homicide" he showed little interest in the proceedings. Then it was found that there was little evidence on which he could be held, and he was dismissed.

Immediately Assistant District Attorney Garvan placed him on the stand as a witness. There he looked complacently at a picture of the dead man, and said that he had never seen him and did not know who he was. He was dismissed as a witness and arrested instantly on a charge of perjury. Arraigned on this charge, he showed the same nonchalance he had previously.

Lorenzo Lobiodo, another of the men who was dismissed on the first charge, was asked to testify. Speaking exactly as did Fanaro, he was accused of perjury as soon as he left the stand.

Ignazio Lupo, the wine merchant, another of the prisoners, was dismissed, there being no evidence to warrant his being held on a charge of murder. He was asked to testify. He explained his movements the night of the murder and declared positively that he had never seen the man who was murdered. As he left the stand he was arrested by Deputy United States Marshal Blake on a charge of dealing in counterfeit money. He was taken before United States Commissioner Shields and held in $2,500 bail until next Wednesday.

The other men were held on the original charge, despite protests of counsel for some of them. These were taken back to the jail at Jefferson Market. Lupo was locked up in the Ludlow Street Jail and Fanaro and Lobiodo were taken to Police Headquarters.

Connell & O'Connor, the lawyers who represented de Priemo at the time of his trial and who last Friday had given Benedetto the letter to the Warden of Sing Sing Prison, were in court as counsel for the two brothers Lobiodo, Pecoraro and Lallama. Mr. O'Connor was there personally. He was asked why he had not gone to the Morgue and identified the body of the dead man before.

"I never would have recognized and remembered the face of the man from the published pictures and descriptions. I saw him only a few minutes in my office."

Every effort is being made by the police to account for the movements of the men on the night of the murder. Investigating along this line last evening, they learned of an exciting street scene late that evening in which Fanaro figured. About 11:40 o'clock on the night of the murder Policeman William Drastel of the Mulberry Street Station found Fanaro in the centre of a crowd in front of a saloon at 8 Prince Street.

The Sicilian held in his hand a loaded revolver, which the policeman took from him. It was learned that Fanaro had been chasing a man. They had run into and out of the saloon and on down the street, where the pursued man eluded Fanaro by dodging into a dark hallway.

Fanaro was locked up, and told the Sergeant that his name was Giuseppe B. Fanaro, that he was twenty-four years old, was an agent, single, and lived at 226 Elizabeth Street. That is Inzerello's café, where the murder is supposed to have been committed.

Asked why he carried a revolver, he said that he sold jewelry, and frequently had a lot of it with him, and needed a weapon to prevent himself from being robbed. He surprised the Sergeant by showing a permit to carry concealed weapons. He was charged with disorderly conduct. About fifteen minutes after he was locked in his cell he was bailed out.

If the police were able to determine at just what hour the murder was committed, it might be shown whether or not Fanaro was there. The police are inclined to believe that the deed was done after midnight, when Fanaro was released, and that he was implicated. They also believe it possible that the man who was being chased by Fanaro was Madonia. Next morning, however, Fanaro appeared in the Tombs Police Court and was fined $10.

It was declared last night by two detectives who served for several years as patrolmen in the Italian quarter that a fund is being raised by blackmail among the people there for the defense of the accused men. Five thousand dollars is said to have been raised already.

The examination of the prisoners will be held before Magistrate Barlow in the Tombs Court to-morrow morning at 9:30.

WARRANTS FOR AMERICAN OFFICERS IN PORTO RICO.

New Development in the Liquor Smuggling Case—Robert Giles Held in $1,000 Bail.

SAN JUAN, Porto Rico, April 20.—Chief [illegible] of the Internal Revenue Department has sworn out warrants before a Justice of the Peace for the arrest of Capt. Andrew Dunlap, United States Navy, commandant of the naval station here; Commander G. W. Mentz, United States Navy; P. V. Mohun, Paymaster, United States Navy, and Robert Giles for bringing in liquors from the island of St. Thomas on the lighthouse tender Laurel on Dec. 4, 1902, without paying the duty thereon.

Giles has appeared, and has been held under $1,000 bond for trial before the [illegible] District Court.

The following persons have been cited as witnesses: Collector of Customs Crosan, Revenue Agent Gibbs, and Walter St. Elmo and J. Matheson, employes of the Naval Station.

TRAINS CRASH; 8 KILLED

Erie Railroad Express Strikes a Freight at Red House, N. Y.

Wreckage Burns and Only One of the Dead is Identified—Ten Injured—An Operator's Blunder.

JAMESTOWN, N. Y., April 20.—Eight persons are dead and ten injured, three of them seriously, as the result of a collision between an express train and a freight train on the Erie Railroad at an early hour to-day near Red House, N. Y.

Of the dead only one, Robert H. Hotchkiss of Meadville, a brakeman, has been identified. Seven bodies, apparently those of three men, three women, and a child, were burned beyond recognition in the fierce fire which followed the wreck. The women are said to have boarded the train at Youngstown, and to have come from Pittsburg.

R. S. McCready, mail weigher of Meadville, Penn., and Frank Barhite of Jamestown, a traveling salesman, are missing, and it is likely two of the unidentified bodies are those of the two men.

The injured are:

PULSIFER, H., 131 Liberty Street, New York; badly bruised.

MESICK, C. W., 226 Adams Street, Chicago; back badly injured.

ST. SEL, ANNA, 639 Leonard Street, Brooklyn, N. Y.; shocked and very sick.

CLEMINGER, H. F., mail clerk, Gerry, N. Y.; ribs fractured and body bruised.

DROUGOUAN, JOHN, Duluth; bruised and badly cut.

FOOTE, Mrs., eighty years old, St. Paul, Minn.; bruised, shocked, and sick.

COOKE, S. A., colored porter, 242 West Sixty-third Street, New York; back and ribs injured.

JOHNSON, C. S., colored porter, Summerville, N. J.; leg fractured.

GABLER, E. C., express messenger, Marion, Ohio; leg cut off, probably fatally hurt.

BELL, R. T., fireman; head and back bruised.

Mrs. Foote, E. C. Gabler, and Fireman Bell are in the hospital at Salamanca. The others were able to proceed to their destination.

The wrecked passenger train was a vestibuled limited express, known as No. 4, running from Chicago to New York, and was made up of Engine 545 in charge of Engineer Samuel Cook and Fireman Fred Bell of Meadville; one combination car, two day coaches, three sleepers, and two private cars. It was derailed by striking a freight train which was entering a siding at Red House.

The passenger engine and some of the coaches ran on beside the track for a distance of three rods and crashed into a small wooden structure used as a feed store and schoolhouse. The first half dozen cars of the freight were wrecked. They were box cars loaded with coal. The coal filtered in among the wreckage. All but three of the cars of the express followed the engine, and the whole mass of wreckage was soon in flames. The combination car, two day coaches, and two sleepers, besides several freight cars were consumed.

The two private cars attached to the train were occupied by W. J. Murphy, general manager of the Queen and Crescent Railroad, his wife, and two officials of the Queen and Crescent Road, and J. L. Frazier, General Superintendent of the Clover Leaf. All escaped uninjured.

There is some dispute as to the cause of the wreck. The passenger train was running east, and the freight, which was westbound, had orders to go into the siding at Red House and wait for the passenger train to go by. The siding is about a mile and a half long, and there is a tower of the block system near the west end.

The freight was drawn by two engines. Some trouble was experienced in entering the siding, and the foremost engine of the freight was sent in along the siding with a flagman to hold the express. It is alleged that the operator in the tower—Lawrence Vale, a boy seventeen years old—saw the light engine of the freight which was bringing up the flagman, and supposed the freight was on the siding behind it. With this mistaken idea, it is thought, Vale displayed a white signal toward the passenger train, indicating to the engineer that he had a clear track.

The engineer on the passenger train failed to see the flagman sent out from the forward engine of the feight train, and saw only the clearance signal from the tower. The train ran toward the east end of the siding at high speed, struck the second engine of the freight train just as it was about to clear the main line, tearing off the cylinder and part of the cab, and jumped the track.

The work of clearing the tracks was begun promptly and continued all day, trains in the meantime being diverted from the main line and sent around via Dayton.

Nine survivors of the Erie Railroad wreck at Red House yesterday morning arrived in Jersey City last evening, where a group of anxious friends awaited them. One of those who arrived was Harold M. Pulsifer, manager for the B. F. Sturtevant Company, at 131 Liberty Street, and residing at the Marlton, in West Eighth Street. Mr. Pulsifer told of his experience in the accident.

"I was in the forward sleeping car," he said, "and when I went to bed was the only passenger in that car. During the night, and unknown to me, a family party—an old woman, her daughter and granddaughter—got aboard, and later a man. I was awakened with a feeling as if my neck had been driven into my body, and then I could feel the car bumping over the ties. Almost immediately I smelled smoke. I knocked out the ventilator and opened the window. The car was tilted at an angle of thirty degrees, and I was on the upper side. As I opened the window flames burst from beneath it.

"Thinking I was the only person in the car, I flung out my belongings and was about to climb out after them, when I heard a child's voice calling 'Come and help us get out.' I got out in the aisle, where the smoke was now thick, and tried to get at my imprisoned companions. That side of the car was crushed against the engine, the upper berth was jammed down upon the occupants, and I could do nothing to help them. By this time the fire had gained such headway that my own life was in peril and I crawled out of the car through a window into a little space between my car and the wreck of the freight train. The engine was piled upon a flat car and beneath the flat car was the mangled body of the brakeman, R. S. Hotchkiss.

"While I stood between the two trains the engineer of the passenger train came running up, crying that there were women in the car burning to death. Together we tried with irons from the wrecked freight cars to break in the windows of the car, but the flames were too much for us. The other man in my car had escaped, as had also the negro porter, Cook. Both were only slightly injured. The two women and the child were burned to death. Both the fireman and the engineer were thrown from their engine, neither knew how, and the fireman, though his right eye was closed, his face fearfully gashed, and his right leg badly torn, was the foremost among the rescuers. It was he who rushed down the line and opened the vestibules of the coaches. He finally fainted, after all was over, as he was carrying a woman's valise to the Reed House. As he was carried off on a stretcher he asked for a smoke and a last sight of his engine. He was the hero of the day."

YALE WINS A LAWSUIT.

Chicago Court Decides the University Has a Right to Invest in Notes and Trust Deeds.

Special to The New York Times.

CHICAGO, April 20.—In an opinion voiced by Judge Adams, the Appellate Court decided to-day that Yale University, by virtue of its charter and the act of 1834, has ample power to invest its funds by purchasing notes, bonds, and mortgages. This point was decided in an appeal from a decree foreclosing a trust deed in the nature of a mortgage. Joseph K. Case executed his promissory note for $12,000 in October, 1891, at the same time giving a trust deed of certain property to secure the note. The trust deed was given to Francis B. Peabody, as trustee. In 1897, after this note had been extended, it was purchased, together with the trust deed, by Yale University.

Case executed another note for $18,000 in January, 1894, and executed a mortgage of the same premises to Wilson C. Baker. Yale filed a bill against Case and others to foreclose the trust deed.

It was contended by counsel for Case that Yale University had no power to purchase the note and trust deed in question, and that, therefore, the purchase was void.

SULLIVAN AND HAFFEN TAMMANY SACHEMS.

George C. Clausen, John W. Keller, John F. Carroll, and Maurice Featherson Dropped Out of the Board.

Congressman Timothy D. Sullivan of the Bowery and President Lewis Haffen of the Bronx became Sachems of the Tammany Society last evening by election. There was only one ticket in the field, but there were some surprises in store for the public when the list came out.

One of the first surprises was when the name of ex-Park Commissioner George C. Clausen was left off the Board of Sachems this year. Many were the rumors which were spread for this change. One was that Mr. Clausen had gone into the bonding business in a company which was opposed to the corporation in which Andrew Freedman is President and Richard Croker is said to have an interest.

Ex-Charities Commissioner John W. Keller was also dropped from the list of Sachems. The reason for this is said to have been the friendship which Mr. Keller showed to John F. Carroll when the last named was an aspirant for the leadership of Tammany Hall. John F. Carroll's name was also off the list, but that this would happen became known some time ago, for Mr. Carroll stated that he would not again be a candidate for Sachem.

The other change was the leaving off the list of Maurice Featherson. Victor J. Dowling was elected in his place, as, it is said, he is the present State Senator from the district. It was said to be an act of courtesy on the part of Leader Featherson to retire from the Board of Sachems after serving several years.

The meeting of the Tammany Society was one of the largest ever held. There were 963 votes cast, and the canvass of the vote was easy, because there were no split tickets and only one ticket in the field.

The Sachems elected were:

John F. Ahearn,	Louis F. Haffen,
Thomas J. Dunn,	Patrick Keenan,
Victor J. Dowling,	Charles F. Murphy,
John Fox,	Daniel F. McMahon,
Asa Bird Gardiner,	George W. Plunkitt,
Rand'ph Guggenheimer,	John J. Scannell,
Timothy D. Sullivan.	

Secretary Thomas F. Smith was re-elected, and Peter F. Meyer, who has acted as Treasurer of the Tammany Society for several years, was re-elected Treasurer. The Sagamore for 1903 is Bryan F. Henry and John A. Boyle will act as Wiskinkie.

There will be a meeting of the Tammany Society for the installation of officers on Tuesday, May 12, and at a subsequent meeting a Grand Sachem will be chosen. The custom of the Tammany Society is never to re-elect a Grand Sachem. Justice O'Gorman, now Grand Sachem, will be allowed to continue indefinitely in the position, but there will be the semblance of a contest for his office in order to have him hold over. Ballots will be cast for others, but no election will result according to the present programme, and Justice O'Gorman will continue as Grand Sachem.

REPUBLICAN CLUB ON NEGROES

Reapportionment Resolution Finally Referred to Committee—New Members Elected.

There was a lively meeting of the Republican Club last evening in its new home, 54 West Fortieth Street. It was the first time that the clubhouse has been used and the structure is not completed, but will be ready for occupancy in a month. It is planned to have a housewarming at that time and to invite prominent Republicans from all over the country.

At the meeting last evening a resolution was introduced by A. W. Humphreys declaring that it was the duty of Congress to reapportion the House of Representatives so that the States which deny suffrage to negroes or abridge their rights shall not have such a large representation in the House of Representatives. Mr. Humphreys declared that the basis of representation was not fair and that a reapportionment was the only way to settle the matter.

Speeches were also made by Alexander Caldwell, Alexander P. Ketchum, and Robert N. Kenyon. It was finally decided to refer the matter to the Committee on National Affairs of the club.

The following were elected members:

A. A. Anderson,	Leander A. Bevin,
James C. Converse,	Henry Alexander,
E. C. Converse, Jr.,	Alfred Lauterbach,
Henry R. Wilson,	Samuel Cohn,
Edgar A. Hellman,	C. Russell Hurd,
George R. Slingerland,	Mark W. Musgrove,
Augustus Kirkham,	Normand F. Allen.
Pennington Halsted,	

DETAILS OF THE REBEL VICTORY IN HONDURAS.

Ex-President Sierra Fled to Salvador—Arias Remained in Tegucigalpa, but Was Not Harmed.

Special to The New York Times.

NEW ORLEANS, April 20.—W. H. Butters of Fowler, Ind., an American prospector, returned to-day from Puerto Cortes, Honduras, and gave details of the capture of Tegucigalpa, the capital of Honduras, by the revolutionists on April 15. He said Gen. Manuel Bonilla, the rebel leader, had succeeded in overthrowing President Arias's administration and installing himself as Constitutional President.

Mr. Butters, who has spent six years in Honduras, said Sierra, who had abdicated the Presidency, naming Arias as his successor, fled from Tegucigalpa on the approach of the insurgents, and with thirty companions made a sudden dash for the Salvadoran frontier, which he reached after two days' desperate riding. In San Salvador he was welcomed by the President.

"Arias made no attempt to escape, but peacefully surrendered to the United States Consul, Alfred K. Moe," said Mr. Butters to-night. "Arias was given full protection by Mr. Moe, and, beyond having to submit to the humiliation of turning over the reins of government to an enemy, was not harmed, but was allowed to return to his home unmolested.

After Sierra's flight across the mountains for Salvador nothing was heard of him until his reception by the President of Salvador. He had good reason to flee, for if Bonilla had caught him he would have been executed. Sierra is the rebel leader's worst enemy, and was the cause of the revolution, since he prevented Bonilla's inauguration as President by forcing Congress to appoint Arias.

"Tegucigalpa was taken without firing a shot, but several bloody fights took place on the outskirts between Bonilla's army and a small detachment of Government soldiers sent from the capital to intercept the insurgents. Como and Chuisteca, two important towns near Tegucigalpa, were taken only after the rebels had driven the conservatives from their stronghold with heavy loss on each side."

William J. Connell, a California miner, and a well-known prospector in Honduras, said the opinion was current that a prominent German banking firm of Amapala, Honduras, where Bonilla equipped his army, financed the revolution and furnished the rebels with the necessary munitions of war.

CARNEGIE AID FOR ITHACA.

ITHACA, N. Y., April 20.—The announcement of another gift from Andrew Carnegie in connection with the typhoid fever epidemic was made to-day, his personal check for $500 having been received this afternoon by M. M. Dayton of The Ithaca Daily News.

The amount is to be used for the aid of needy convalescents among the townspeople, and will be added to the physicians' fund which local charity workers have raised.

MINISTER PRINETTI RESIGNS.

LONDON TIMES—NEW YORK TIMES Special Cablegram.

LONDON, April 21.—The Rome correspondent of The Times announces that the Foreign Minister, Signor Prinetti, has tendered his resignation for reasons of health. It is as yet unknown who will succeed him.

COREY SELLS THE HAYMARKET.

Capt. O'Connor announced at the Tenderloin Police Station last night that Edward Corey had sold all his interests in the Haymarket. He is to retire and busy himself with real estate, of which he has acquired a considerable amount in Far Rockaway and other places. The buyer of the resort is not yet known.

Corey started in six years ago with not a cent, except what was absolutely necessary to keep the Haymarket going a few nights. Now, in addition to his real estate and personal property, he is the owner of a yacht. He is under indictment by the Grand Jury for keeping a disorderly house and violating the excise law.

DR. FINLEY HEAD OF THE CITY COLLEGE

Princeton Professor Chosen to Succeed Gen. Webb.

Is Friend of ex-President Cleveland—Three Professors Resign Because of Age.

John H. Finley, Ph. D., LL. D., a friend of ex-President Cleveland and Professor of Politics at Princeton, was selected unanimously last evening for President of the College of the City of New York. He was chosen by the Board of Trustees at their meeting, held in the college building, after nineteen men had been considered for the place since the resignation of Gen. Alexander S. Webb in December last.

Simultaneously with the selection of Dr. Finley, it was decided to install the new head on the same day when the corner-stone of the new college building, at One Hundred and Thirty-eighth and One Hundred and Fortieth Streets and Amsterdam and St. Nicholas Avenues, shall be laid, about Sept. 23 or 24 next. Dr. Finley will assume his duties at the head of the college on Sept. 1.

The resignation of three professors of the college were accepted last evening. They are Robert A. Doremus, Professor of Chemistry; Solomon Woolf, Professor of Descriptive Geometry and Drawing, and James W. Mason, Professor of Pure Mathematics. Each of these men resigned because of having reached the age limit. Their successors will be appointed by the board with the advice of the incoming President.

The Trustees also resolved upon strengthening the course in oratory in the college curriculum, but Dr. Finley will be consulted on that point also before anything is done.

Dr. Finley had been unanimously asked to take the Presidency of the college a considerable time before last evening. His acceptance was on hand last evening when the board officially declared him to be their choice.

As well as this letter of acceptance from Dr. Finley, the board also received during their meeting last evening congratulations from ex-President Cleveland on their choice, a letter from President Nicholas Murray Butler of Columbia College setting forth the reasons why the Trustees had made a good choice, and also a telegram of congratulation from Dr. St. Clair McKelway, and others.

Dr. Finley was born near Galesburg, Ill., in 1863. He was educated in the country "district school" and prepared for college in the Ottawa Township High School. He entered Knox College at Galesburg in 1882, and was graduated in 1887. During his student days he taught, having charge of a district school when he was seventeen and interrupting his college course at the end of the freshman year for the Principalship of a school, which he held for a year. Before he went to college or began teaching he worked as a farmer's boy, and during his college course he learned the printer's trade. He was the valedictorian of his class at college, and held first place in debate and oratory.

In 1887 he began a post-graduate course in Johns Hopkins University as a student of history and economics, and while there was associated with Dr. Herbert Adams and Dr. Richard T. Ely in editorial work, including the joint authorship of a work on "Taxation in American States and Cities." He also contributed to various periodicals articles on sociological topics. The result of this work was that he was tendered the Secretaryship of the State Charities Aid Association of New York, which he accepted for the sake of the opportunities for original investigation which it offered. He was engaged in this work until 1892, when he was invited to a professorship in Leland Stanford University.

At the same time, however, and when only twenty-eight years of age, he was offered the Presidency of Knox College, his own Alma Mater, which he accepted. He held that position until 1899, being probably the youngest college President in the country. In spite of the pecuniary limitations of that institution, his Presidency was an entire success and he left it well organised. In 1899 he was called to the newly established Chair of Politics in Princeton University. He had given a unique distinction to the course in politics at Princeton by his constitution of the students under him into legislative bodies for the discussion of the politics of different countries.

BIBLES GIVEN TO CADETS.

American Tract Society Presents Volumes at West Point.

Special to The New York Times.

WEST POINT, N. Y., April 20.—The presentation of teachers' Bibles by the American Tract Society to the members of the graduating class of the Military Academy was made this afternoon. The old chapel was crowded with the cadets, the officers and their families, and other visitors, and the Rev. Herbert Shipman, the Chaplain, conducted devotional exercises.

The Rev. Dr. G. L. Shearer, Secretary, represented the Tract Society. Bibles were provided for 104 graduates, and in a few instances to those who already had Bibles other chosen books were given.

The Rev. Henry Lubeck, rector of Zion St. Timothy, New York, made the address of presentation.

"Courage is required for entering upon and enduring a soldier's life, the acute strain of battles, and the momentary crises when decisions involve immense personal and National interests," he said. "Courage, all of which comes from God, is of many kinds. Animal courage is lowest, moral highest.

"If it be true that there is but one source for the many kinds of courage, so fear may come from the tempter, applied specially in times when from bodily ailments and other causes man is weakened. Satan is quick to sieze unguarded conditions and opportunities. But in whatever be its general source, fearing to do evil and all forms of moral courage come from God, whose Word here presented is the only infallible guide to Him and His way of life. We urge you to study it, the Word of God, the source of all good."

The graduating class left the Academy this evening to spend several days in study on the ground of the battlefield of Gettysburg.

SANTO DOMINGO SHELLED.

Rebels Inflict Heavy Losses in Battle That Follows—President's Narrow Escape.

SANTO DOMINGO, April 18.—Troops of the Government shelled this city yesterday and several houses were damaged.

The Government soldiers attacked the city in force at several different points this morning, and the fighting lasted for one hour. The Government troops sustained heavy losses, Gen. Cordero, Minister of the Interior; Gen. Alvarez, Governor of Puerto Plata, and Gen. Quesada being killed. Over one hundred Government soldiers were killed or wounded, and the Government forces were obliged to withdraw. The revolutionists made several prisoners and captured horses and ammunition. Their losses were slight, only a few men being killed or wounded.

President Vasquez narrowly escaped being shot.

The rebel gunboat Independencia has returned here, and it is reported that Gen. Navarro, with a quantity of ammunition, landed from her near Monte Cristi. The revolutionists are surrounding Monte Cristi.

President Horacio Vasques of Santo Domingo is to try starvation as a means of compelling the revolutionists to surrender the capital which they have held against all attacks for very near a month.

Gen. F. Leonte Vasques, Dominican Consul General in this city, received a cable dispatch from his brother, the President, instructing him not to clear any vessel from this port for Santo Domingo City. As the Government forces occupy every point outside the capital and are preventing the introduction of provisions from the interior, this order is intended to have the effect of starving the rebels into submission or else through causing great suffering to the entire community to induce the foreign diplomats to use their good offices to bring about the termination of hostilities.

Consul General Vasques said yesterday that he issued only a conditional clearance to the Clyde Line steamer New York, which sailed last Wednesday for Dominican ports. This permits her to touch at Santo Domingo City, only in the event that the latter is retaken by the Government. It was learned, too, yesterday that the New York had on board 100,000 Remington cartridges consigned to Gov. Alvarez of Puerto Plata, which were purchased by the Consul General. The latter also bought yesterday for early shipment 500 Mauser rifles which were used by the Spanish Army in Cuba.

Wise physicians everywhere unhesitatingly commend
LONDONDERRY
LITHIA WATER
Its purity and great remedial properties appeals to their good judgment.

20 VARIETIES
BLUE LABEL SOUPS
READY FOR USE AFTER HEATING
ASK YOUR GROCER
CURTICE BROTHERS CO.
ROCHESTER, N.Y.
U.S.A.

ELEVATED EMPLOYES RATIFY AGREEMENT.

Nine-Hour Workday Not Conceded by the Company—New Wage Schedule in Effect Since Sunday.

The employes of the Manhattan Railway Company at meetings yesterday afternoon and evening in Colonial Hall ratified the agreement reached on Saturday between their representatives and the Interborough Company by which the strike was averted. According to William D. Mahon and the officers of the union, the vote to ratify was unanimous. The nine-hour workday is not embodied in the agreement.

The vote was lighter than it was last week. The new agreement provides that the time schedule which is in effect on Sixth Avenue, by which the work day is nine and a half hours, and sometimes less, will be put in effect on May 1 on the Second and Third Avenue lines, and on May 20 on the Ninth Avenue line. In most cases there is an advance in pay, and in the case of the tower switchmen the eight-hour workday will rule. The voting was ended shortly after 10 o'clock.

The agreement, which will be signed to-day, provides for the following wage schedules:

Conductors, first year, $2.10 a day; second year, $2.25; third year, $2.40. Guards, first year, $1.55; second year, $1.70; third year, $1.80; fourth year, $1.95. Agents, first year, $1.75; second year, $2.00. Agents who are operators, first six months, $1.75 a day; second six months, $2.00; after first year, $2.25. Gatemen, first year, $1.40; second year, $1.55. Platform men, $1.75 a day. Car couplers, $1.55. Tower switchmen, first year, $2.31; second year, $2.47. Hand switchmen, first year, $2.00; second year and thereafter, $2.20. Car cleaners, $1.55. Lamp men, $1.75.

The schedule advances the wages of the conductors 10 cents a day, guards 15 cents, gatemen 15 cents after first year, platform men 10 cents; couplers, who get a day off each month with pay, 5 cents; hand switchmen 10 cents, car cleaners 5 cents, and lamp men 15 cents a day. The agents, operators, and tower switchmen get no increase of pay. The agents, platform men, gatemen, ticket choppers, and tower switchmen and couplers get a day off each month with pay.

The new agreement modifies to a large extent the general conditions of work, and it went into effect on Sunday last. It has no time limit. The Grievance Committee is to be permanent and will represent the men on all future negotiations with the company in case of difficulties or disputes. The agreement provides among other things that all promotions in future will be in accordance with seniority. All schedules are to be made as straight as possible and there are regulations as to swings between runs, payment for extra work, and regulations as to payment of men for short days and extra work.

HEIRS OF TUNNEL VICTIMS GET $500,000 IN DAMAGES.

Jury Gives Verdict of $75,000 for A. M. Perrin's Death—Washburn Case Settled for $45,000.

WHITE PLAINS, N. Y., April 20.—A verdict for $75,000 damages was given by a jury in the Supreme Court to-day in the suit brought by the heirs of Alfred M. Perrin of New Rochelle, a victim of the Park Avenue tunnel accident, against the New York Central Railroad. The heirs sued for $250,000 damages. The jury was out only about fifteen minutes. This was the second trial of the case. When it was tried in the March term the jury failed to agree on the amount of damages.

Mr. Perrin was President of the United States Paper Bag Company. He left four orphaned children, the eldest of whom is fifteen years of age. J. Addison Young appeared for the heirs and John F. Brennan for the railroad company.

The suit brought by the heirs of Frank Washburn of New Rochelle, who was also killed in the tunnel accident, against the New York Central Railroad has been settled out of court. The company is said to have paid to the heirs $45,000. Mr. Washburn was Secretary of the United States Paper Bag Company.

The Perrin case is the last of those brought by the heirs or executors of persons killed in the tunnel accident. It is estimated that the New York Central Railroad Company has paid out the sum of $500,000 as a result of the accident.

Union Pacific Official Will Retire.

OMAHA, April 20.—It is announced at Union Pacific headquarters that D. W. Hitchcock, General Agent of the Passenger Department at San Francisco, has applied for retirement under the recently adopted pension system, and will be succeeded on May 15 by S. F. Booth, at present chief clerk in the office of Traffic Manager Stubbs in Chicago.

YESTERDAY'S FIRES.

(From 12 o'clock Sunday night to 12 o'clock Monday night.

6:26 A. M.—315 West Fortieth Street; Henry Brockerwitz; damage, $25.

9:40 A. M.—1,947 Second Avenue; Page Trangan; damage trifling.

10:25 A. M.—531 Broome Street; Joseph Pasqualile; damage, $10.

11 A. M.—402 Pleasant Avenue, James Freaney; damage, $800.

11:35 A. M.—4 Rutgers Place; William Goldstein; damage trifling.

11:40 A. M.—One Hundred and Fifty-first Street and Harlem River; Barber Asphalt Company; damage, $5,000.

3:20 P. M.—60 Rutgers Street; Mr. Trowbridge; damage trifling.

4:10 P. M.—277 Cherry Street; Maxwell & Dempsey; damage trifling.

4:50 P. M.—446 East Tenth Street; Mary Marcus; damage, $15.

6:30 P. M.—98 Ninth Avenue; John Russell; damage, $10.

7 P. M.—2,201 Third Avenue; Samuel Allen; damage, $100.

7 P. M.—283 West One Hundred and Eighteenth Street; E. Hopper; damage, $50.

7:16 P. M.—1,094 Third Avenue; Samuel Marooney; damage, $50.

8:10 P. M.—61 Seventh Street; William Roth; damage, $50.

9:10 P. M.—698 Third Avenue; J. Ross; damage, $200.

10:10 P. M.—63 and 65 Centre Street; Colwell Lead Company; damage, $3,500.

OF the many qualities of Carpets made, there is none as suitable for use in Summer houses as a

Brussels Carpet

It always looks cool and fresh, is easy to keep clean and wears splendidly

We are now showing our complete assortment of Spring patterns

W. & J. SLOANE
BROADWAY & 19TH STREET

CRYSTAL Domino SUGAR
Sold only in 5 lb. sealed boxes!

"CRYSTAL DOMINO SUGAR" is packed in neat SEALED BOXES, and is NEVER sold in bulk. It is packed at the refinery and opened in the household—there is no intermediate handling. Hence, no dirt, no waste, no possible adulteration. Every piece alike—and every piece sparkles like a cluster of diamonds, the result of its perfect crystallization. Convenient in form, perfect in quality, brilliant in appearance, no sugar made can equal it in excellence. When buying this sugar remember that the sealed package bears the design of a "Domino" Mask, "Domino" Stones, the name of "Crystal Domino," as well as the names of the manufacturers. You will be pleased the moment you open a box. You will be better pleased when you have tried it in your tea, coffee, etc.

IT IS SOLD BY ALL FIRST-CLASS GROCERS,
and is manufactured only by HAVEMEYERS & ELDER SUGAR REFINERY, NEW YORK.

James McCreery & Co.

Household Linens.
2d Floor.

Fine Double Damask Table Cloths and Napkins.

2x2 yards	3.25	each
2x2½ "	4.00	"
2x3 "	4.85	"
2x3½ "	5.75	"
2½x2½ "	5.25	"
2½x3 "	6.25	"

Napkins to match.

22x22 inches	3.40	per doz.
26x26 "	5.25	"

Hemstitched Damask Tray Cloths,—20x31 inches. 50c. each.

Hemstitched Linen Sheets.

72x96 inches	4.35
90x96 "	7.50

Pillow Cases.

22x36 inches	1.60
25x36 "	1.90

White Dress Goods.

Batiste Claire,—a very sheer fabric, suitable for dainty, evening or summer gowns and waists. 48 inches wide.

35c. per yard.
Value 60c.

Imported white materials dotted and figured Swiss, French reverings, mercerized cheviots, Persian lawns, and many exclusive novelties.

Twenty-third Street.

James McCreery & Co.

Ladies' Suit Dep't.
3rd Floor.

Black Voile Suits. Coats,—three-quarter length, trimmed with taffeta. Pleated skirts. Lined with silk.
38.50

Tweed "walking" Suits. Three-quarter length blouse coats. Pleated skirt.
25.00

"Walking" skirts.—New models, made of various light-weight materials.
5.50 to 8.50

Twenty-third Street.

Fine Lot of Suits,
MARKED $12.50, and the profit is yours—just for future trade making. There's Oxford Cheviot, Black Thibet, Pin Head Worsted and Oxford Serge, as well as fancy cheviots.
Less than a million new fancy vests $1 to $4.
A. RAYMOND & CO.
Nassau, cor. Fulton St., N. Y. Est. 1827

REST AND HEALTH
TO MOTHER AND CHILD.
MRS. WINSLOW'S SOOTHING SYRUP has been used for over SIXTY YEARS by MILLIONS OF MOTHERS for their CHILDREN WHILE TEETHING with PERFECT SUCCESS. It SOOTHES the CHILD, SOFTENS the GUMS, ALLAYS all PAIN, CURES WIND COLIC, and is the best remedy for DIARRHOEA. Sold by Druggists in every part of the world. Be sure and ask for "Mrs. Winslow's Soothing Syrup," and take no other. Twenty-five cents a bottle.

LOSSES BY FIRE.

ROCHESTER, N. Y., April 20.—Fire in the National Casket Factory to-day did $75,000 damage.

TACOMA, Washington, April 20.—The immense packing house of the Pacific Meat Company, on the Tide Flats in this city, has been practically destroyed by fire. The loss will reach, it is estimated, $200,000.

SHREVEPORT, La., April 20.—The machine shops and roundhouse of the Shreveport and Red River Valley Road were this morning destroyed by fire, together with the local warehouse of the Anheuser-Busch and Lemp Brewing Companies. Five locomotives and several cars were also destroyed. The loss was $50,000.

"It burns up clean."
If you want a high-grade coal at the price you pay for ordinary coal, then buy
Peerless Plymouth
Drop us a postal or telephone, and have our representative call.
HALL-JAGELS-BELLIS CO.,
Fuller (Flatiron) Building,
(Tel. 1919 18th St.) Broadway & 23d St.
Coal Pockets, Hoboken, N. J.

[illegible] Filing Cabinet is made of Carbonoid, with 12 drawers strongly built, cloth covered, elegantly finished with brass labels. [illegible]
A. DAVIDSON, [illegible] St., N. Y.
'Phone, 822 John. Established [illegible]

SENATE BLOCKADES ALL BILLS AT ALBANY

Insurgents and Democrats Force an Adjournment.

Preceded by a Conference With the Governor—Assembly Retaliates on the Senators in the Combination.

Special to The New York Times.

ALBANY, April 20.—The three insurgent Republican Senators to-night inaugurated a hold-up of all legislation in the Legislature. Their action followed a conference held between Senators Brackett and Brown with the Governor this afternoon. While the insurgents deny that the Governor is in any way responsible for the course they took in the Senate this evening, the general impression was that the Governor at least had a foreknowledge of what they intended to do.

Their tactics amazed their Republican colleagues in the Senate. Before that body had been in session half an hour and previous to any work upon the calendar, Senator Elsberg arose and made a motion to adjourn.

Senators Raines and Malby at once suspected that the insurgents were contemplating some new and bold move. Senator Raines called for the ayes and nays upon Senator Elsberg's motion, and thinking that there was an understanding between the insurgents and the Democrats, walked over to the Democratic side and made overtures to several of the Democratic Senators in regard to legislation in the hope of inducing at least a few of them to vote against adjournment.

He was soon made aware that the understanding between the insurgents and Democrats was complete and gave up his efforts. Senator Elsberg's motion was carried by a vote of 24 to 23. Senator Allds was absent, and minority Senator Grady, the leader, was with him.

INSURGENTS ARE RETICENT.

As soon as President Higgins announced that the Senate stood adjourned Senators and spectators crowded about the insurgents to ascertain the meaning of their latest move. They were not inclined to be communicative. The only information they would give was that they desired time to confer about some important matters. Among the things they said were the election of a Regent and the proposed legislation with regard to unification of the school system.

This explanation was generally considered a subterfuge, and developments in the Assembly later seemed to prove that it was. Speaker Nixon and Assemblyman Rogers, the majority leader, denounced the action of the insurgent Senators and the Democrats as a deliberate attempt to force the Assembly into taking action on the Coroners bill and other legislation in which the insurgents have a special interest. Mr. Rogers proposed to his colleagues that they retaliate by placing an embargo on the bills of all the Senators who voted for adjournment, and the Assembly proceeded to carry out his suggestion.

The explanation that Senator Grady, the minority leader, gave of the action of the Democratic Senators had acted with the insurgents was that their action would kill the Niagara Falls Charter bill, to which the Democrats of Niagara Falls are opposed. As it has been admitted for several days that this bill has been dead for some time owing to the interference of William C. Warren of Erie County, one of Gov. Odell's political advisers, Senator Grady's explanation lacked plausibility. It was, however, the only one that was forthcoming.

The result of the "hold up" established by the insurgent Senators to-night will be, it is admitted by legislators generally, the failure of a lot of legislation unless the resolution for adjournment on April 23 is amended. There is some talk of action of this kind.

RETALIATION BY THE ASSEMBLY.

The trouble in the Assembly began when Assemblyman Remsen's bill in the interests of the East River Gas Company was taken up. When the majority leader moved that it be laid aside, Speaker Nixon said, "No objection, so ordered."

Mr. McKeown jumped into the well, white with anger, and shouted, "What does this mean? Why should this bill be laid aside? Why should it be singled out?"

Mr. Rogers explained that the introducer had requested it be laid aside.

"Oh, no," shouted Mr. McKeown; "there is something behind this move. There seems to be a disposition to slaughter this bill."

Mr. McKeown moved that the action be reconsidered, but it was drowned by a chorus of "nays." He declared he would make efforts to delay other bills, therefore upon he moved in quick order the enacting clause of the next two bills be stricken out, which resulted, on motion of Mr. Rogers, that both be laid aside.

Next on the calendar was Senator McClelland's bill amending the Code of Civil Procedure, and Speaker Nixon announced with a bang of the gavel, "This is a bill of Senator McClelland's. Inasmuch as Senator McClelland doesn't want to pass any bills in the Senate, we don't want to pass his."

Mr. Rogers at once took his cue from the speaker and said: "The Senate has adjourned. It has adjourned, leaving a large number of bills unconsidered. Senators Brackett, Brown, and Elsberg and the Democrats have combined to bring this about. I regard this as an affront to this House.

"Those in the Senate who to-night voted to adjourn did not accord fair treatment to those of us who had bills on the Senate calendar. I think we should adopt retaliatory tactics. I believe we should chastise those who voted to adjourn. I believe it the proper thing, and I shall move to lay aside every bill introduced by those Senators who voted for adjournment."

"If there's any chastising to be done," Mr. McKeown shouted, "the man down stairs should be chastised. We all know that these three Senators got their orders from him." He referred to Gov. Odell, who is said to control the votes of the insurgent Senators.

"Surely," retorted Mr. Rogers, "the gentleman does not pretend to speak with authority."

"Well, we all know it," answered Mr. McKeown.

"I don't concede it," said Mr. Rogers.

"You don't deny it," shouted the member from Kings.

REFERENCE TO THE GOVERNOR.

"I do not concede it. I do deny it," answered Mr. Rogers.

The Armstrong Nurses' bill came up soon after and trouble broke out afresh. Mr. Davis of Monroe was explaining it when Mr. Palmer, the minority leader, moved to adjourn. He said there should be no discrimination in retaliation, and that by adjournment all the fruits of retaliation could be gained. The motion was beaten on a roll call by 86 to 47.

Speaker Nixon thereupon declared that he did not care to be interrupted again by motions to adjourn, and informed Mr. Palmer that he had been recognized under the impression that he intended to ask a question of Mr. Davis, and had the motive been known Mr. Palmer might not have been recognized.

A Senate bill introduced by Senator Malby, who voted against Senator Elsberg's motion to adjourn, coming up on the calendar, Mr. Palmer declared it should meet the same fate as had been accorded to other Senators' bills.

"I am surprised," said Mr. Rogers, "that the gentleman of Schoharie shows no more loyalty to the members and to the Assembly than he does. The affront of the Senate was offered to the whole house, not to the majority or to the minority. The members of the minority know that many of their bills were on the Senate calendar to-night and on the order of third reading.

"We ought to rise above partisanship. We should assert the dignity of this House. We ought to respect our body as much as the Senate, sometimes called the upper house, is supposed to be respected here. Any Senator who voted to remain in session to-night should be shown every courtesy by this Assembly and we ought to censure those men who did otherwise. We ought to show our appreciation of Senator Malby's stand by taking action on this bill at once."

Mr. Palmer answered with spirit: "I am not here to admit that there is no politics in this action," he said. "Unfinished calendars have existed in the Senate before. The Senate has adjourned before without finishing the work in front of it. I am not doing my duty, unless I stand with the minority. It is not the minority which is to blame, but a Republican division. It was to the minority's interest to adjourn—if for political reasons I know not and care not. I declare that the Assembly calendar should not be slaughtered."

Mr. Rogers then said that if the minority leader was going to champion the minority he would champion the cause of the fellows around the House, irrespective of party, who desired to uphold the reputation of the House as a working body.

"The charge of the gentleman from Broome that I want to cast any disgrace upon this body I resent," said Mr. Palmer. "I do not say the Senate is a disgrace. It is simply one part of the Senate disgracing the other."

PLATT TALKING HARMONY.

Senator Says the Democrats Are Circulating the Stories of Trouble with Gov. Odell.

Senator Platt declared last evening that he had not seen Senator Depew during the day, and did not expect to see him about political matters. The talk that Louis F. Payn was to call on Senator Platt to have a talk over the vote of State Senator Ambler against the confirmation of the reappointment of Railroad Commissioner Baker was also denied.

Senator Platt declared that all the talk about trouble between himself and Gov. Odell was the invention of Democrats.

"There is really no trouble between Gov. Odell and myself. We understand each other. I am on excellent terms with the Governor. The Democrats are circulating the stories about a fight in order to injure us on the eve of a Presidential campaign. I repeat there is no split and there won't be any."

Senator Platt was very happy, and there were no callers at the Fifth Avenue Hotel yesterday to indicate that a fight was being carried on from the Fifth Avenue Hotel against Gov. Odell and the Republican Senators designated as the "bolters" at Albany.

GOV. ODELL ON CITY BILLS.

William F. King Says He Sympathizes with the Movement for Transportation and Lighting Reforms.

ALBANY, April 20.—A delegation of the Merchants' Association of New York City, headed by William F. King and Secretary Mead, called on Gov. Odell to-day in the interest of the bill before the Legislature increasing the membership of the State Board of Railroad Commissioners from three to five, giving two members to New York City and also with regard to the bill for a municipal electric plant.

William F. King, ex-President of the Merchants' Association, returned from Albany last night and told of the results of his visit.

"My interview with Gov. Odell to-day was more than satisfactory," he said. "He thoroughly appreciated the conditions of our city to-day in regard to railroad transportation, both surface and elevated, and also the condition of the gas and electric light problem—that they are both monopolies or trusts in the extreme, as they absolutely control these vast privileges of supplying both light and transportation to the people.

"He sympathized with every word I said, agreeing with me that my portrayal of the conditions was true, and that he would do everything in his power to relieve the people. Of course, he said, it would be necessary to consult with the members of the Legislature in order to see what could be done.

"We propose to keep this agitation going until we get proper relief. We shall ask for an extra session of the Legislature unless the bills for relief are passed.

"The Merchants' Association is here to stay and to fight this issue to a finish. I feel very much encouraged in my interview with Gov. Odell, and hope that these two issues will come before the Legislature as a whole and be fought out in the open and not in committee, and that every member shall be put on record as to whether he stands for trusts and combinations or for the people whose representative he is."

SPORTSMEN'S BILL IS PASSED.

It is Designed to Prevent the Destruction of Grouse and Woodcock in New York.

ALBANY, April 20.—Fully an hour of the Assembly session was taken up with a spirited discussion of Senator Armstrong's bill forbidding the sale or the offering for sale of woodcock or grouse taken within this State, which was finally passed. It is said to represent the issue between so-called "market hunters" and the sportsmen of the State, the latter desiring to limit the destruction of grouse or woodcock to a minimum.

The bill provides that the possession of grouse or woodcock shall be presumptive evidence that they were taken within the State, except in the case of persons who have given a bond for the observance of the law.

Assemblyman Smith of Johnstown, representing Fulton and Hamilton County, was the chief opponent of the measure, which he declared was in the interest of the organized sportsmen of the State as distinguished from the unorganized common people.

"Is there not law enough now?" he demanded. "When a man has his thirty-six grouse or woodcock, has he not as good a right to sell them as to eat them? Why have these game clubs such an interest in these game bills? The common people have not been consulted. This is just one of those cases where people who do not live in a county come in from the outside to shoot and then immediately begin to worry about whether there will be game enough."

OPPOSITION TO "GRAB" BILLS.

Civic Organizations Ask Gov. Odell for Hearing if Measures Pass.

The committee representing the forty-five organizations in Greater New York opposed to the railway grab bills now in various states of legislation at Albany, held an adjourned meeting in the rooms of the Board of Trade and Transportation yesterday afternoon. W. H. Gibson, Chairman of the Committee on City Affairs of the Board of Trade and Transportation, acted as Chairman of the meeting and F. S. Gardner was Secretary.

After some discussion, a resolution was adopted calling for the appointment of a committee of five by the chair to receive from the various organizations estimates of the number of men each could probably send to Albany and to make arrangements for such appearance and extending an invitation to other organizations to join in the agitation. The chair appointed Charles Sprague Smith, James W. Pryor, W. F. Stonebridge, James S. Lehmaier, and F. S. Gardner as this committee.

A letter to be sent to Gov. Odell was drafted, in which he was asked to give a hearing on any of the bills now pending in the State Legislature, and amending the general railroad law, especially the Foley, O'Hommedieu, Wilcox, Goodsell, Grady, Cadin, and Bedell bills, should they come before him for approval.

Gov. Odell's Appointees Confirmed.

ALBANY, April 20.—Gov. Odell sent to the Senate to-night the appointment of Harriet M. Griffin of Westchester to be a member of the Board of Managers of the New York State Reformatory at Bedford, in place of Josephine Lowell. The appointment was confirmed on motion of Mr. McClelland. The appointment of H. M. Parker of Lindenville as Loan Commissioner for Orleans County was confirmed.

Anti-Strike Bill is Killed.

ALBANY, April 20.—Mr. Wemple's bill providing for the designation of conductors and motormen on street surface cars as special policemen during strikes was defeated by a vote of 67 yeas to 64 nays in the Assembly to-night.

Citizens' Union Acts on Transit Bills.

The City Committee of the Citizens' Union met last evening and decided to send a committee to Albany at once to urge the passage of the Elsberg bill for the amendment of the rapid transit law and to oppose the so-called "grab" bills now pending at Albany. The committee consists of F. W. Stonebridge, Calvin Tompkins, John Ford, A. J. Boulton, J. T. Newcomb, and R. Fulton Cutting, Chairman of the City Committee.

WOULD END SCHOOL WAR

Gov. Odell Asks the Legislature to Take Action.

He Suggests the Appointment of a Commission to Offer Legislation on State Education.

ALBANY, April 20.—Consideration of proposed educational unification to stop the friction now existing between the Regents of the University and the State Department of Public Instruction was urged on the Legislature to-night in a message sent by Gov. Odell. The message reads:

"The growth of our educational departments and the conflict between the Regents and the Superintendent of Public Instruction, which has engendered so much acrimony during the present session of the Legislature should lead to some action upon your part that may tend to correct and to improve conditions as they exist to-day.

"This constant friction cannot produce other than serious results, and aside from the additional expenses which are incurred through dual inspection and dual authority, it is bringing the schools into a condition which should be condemned by those who desire only that the best interests of the State should be subserved.

"While it may be impossible to bring about an agreement between these two departments, neither of which is filling, under which both are working, yet it is under which they are working, yet it is possible for the Legislature to adopt some means through which a more perfect system can be evolved, and by which each of these departments may fill its appointed place in the school work without interference with the other.

"It has occurred to me, in view of the failure of passage of the bills which have been proposed, that this whole subject might properly be relegated to either a joint commission of the Legislature or to a committee to be appointed by the Executive to inquire into and to recommend such legislation as might be desirable for the betterment of the common and secondary schools of the State.

"I desire, therefore, to recommend this subject to your earnest consideration and to suggest one of the two remedies which I have outlined, in the hope that the friction which otherwise must continue may be avoided and recommendations made which will be fair to both departments involved, which will be followed by the enactment of laws at the next session of the Legislature that will place the school system of the State upon a more secure and stable foundation. I deem it wise, therefore, to call this matter to your attention in the hope that these suggestions may meet with your approval."

After the message had been read, Assemblyman Palmer, minority leader in the lower house, introduced a bill providing for the election by the people of the Superintendent of Public Instruction for a term of four years. The bill was referred to the Committee on Rules.

MAY RETAIN McNELLIS PAPERS.

Gen. Kneeland's Default Opened and New Counsel's Motion Denied.

Gen. Stillman F. Kneeland, who was counsel for Mary McNellis in her one-hundred-and-fifty-thousand-dollar breach of promise suit against United States Senator William A. Clark of Montana, which she lost before a referee, yesterday was permitted to open his default of Friday last, when an order was made by Justice Davis of the Supreme Court directing him to hand over all the letters and papers used as evidence in the Clark suit to Charles Goldzier, the new counsel for Miss McNellis. The young woman declared she must have them for use in a new action she is to commence on the ground of newly discovered evidence, and asserted that Gen. Kneeland would not deliver them to her.

When the default was opened yesterday, by consent of Mr. Goldzier, before Justice MacLean, Gen. Kneeland submitted an affidavit stating that he had taken the case to a referee at the request of Miss McNellis for the purpose of avoiding long delay and the publicity of a jury trial, and that the suggestion did not come from the defendant, Senator Clark, as the woman had declared in an affidavit. He also solemnly averred that he took every honorable means to win the case and that the report of the referee, adverse to the woman, was shown her immediately, and that she concurred with his advice that to appeal would be fruitless and involve unnecessary expense. He also declared that neither the defendant, Senator Clark, nor any one acting for him, ever sought to influence his action at any stage of the case, and that he never met the Senator in his life except before the referee.

In conclusion, Gen. Kneeland said he refused to deliver the papers until the costs and disbursements, as well as counsel fees, are paid to him, as he has allen the papers pending such a payment. He denies there was a contingent-fee arrangement for taking the case. The General also says that he told Miss McNellis's new counsel, when they stated that the papers would be necessary for a new trial, that they could inspect them at pleasure, and if he was satisfied there was merit in their new grounds for another trial he would assist them in preparing the papers.

Mr. Goldzier said he would consent to withdraw the motion, but to this the General declined to assent, and asked that it be denied. Justice MacLean then entered a denial, with $10 costs against Miss McNellis.

BOOKER WASHINGTON GREETED.

Before the Collegiate Club He Says the Negro Is Not Seeking Office.

Booker T. Washington was the guest of the Collegiate Club in the parlors of the Second Collegiate Church last evening, and about 400 persons greeted him. After a brief business session he was introduced by President George Warren Dunn. In the course of his remarks he said:

"A feeling seems to prevail at the present time that the negro is giving a large portion of his thought and time to political agitation and office seeking. I feel quite sure that I am safe in saying that there is no element in our population at the present moment that is being so little attracted by these considerations, although they are not inclined to give up any of their constitutional rights. At the same time my race is devoting itself to fundamental requirements of citizenship in a way that it has never done before. I wish it were as possible for the country to be as well informed as to the successes of the negro as about his failures. Money spent by the Southern States and by Northern philanthropists upon the education of the negro has not been thrown away, but is bearing most promising fruits."

Minneapolis Mills to Start Again.

MINNEAPOLIS, April 20.—The shutdown of the Minneapolis flour mills, undertaken as a protest against discriminatory freight rates on flour as compared with wheat, has come to an end. While no formal concessions have been made by the railroads, assurances have been received which justify the millers in resuming work.

The Iowa Resumes Target Practice.

PENSACOLA, Fla., April 20.—Much to the surprise of her officers and men, the battleship Iowa went out to sea to-day and resumed target work. She will continue at this until Wednesday morning, when the squadron is expected to get away. Temporary work has been done on her at the navy yard, and as she had not completed her work when the accident occurred, she was sent out to finish it.

Founders and Patriots' Election.

The annual meeting and election of the New York Society of the Order of the Founders and Patriots of America was held last night in the Hotel Manhattan. The election resulted as follows: Governor—W. Goodrich; Deputy Governor—The Rev. G. E. Spalding; Secretary—S. Y. Constant; Treasurer—H. B. Miller; State's Attorney—W. S. Logan; Registrar—W. A. Marble; Genealogist—G. H. Lewis; Historian—John Elderkin; Councilors—J. L. Willard, H. S. Robbins, E. E. Britton, M. M. Belding, Jr., and H. W. Beckett.

SOZODONT
BETTER THAN GOLD
for the teeth. It prevents decay. It hardens the gums and purifies the breath and mouth.
SAVES YOUR TEETH

STEEL TRUST'S MEETING

Union Steel and Troy Plant Purchases Ratified.

Charles M. Schwab Likely to be Chosen President Again — Entire Harmony in Stockholders' Proceedings.

The second annual meeting of the United States Steel Corporation, which was held in Hoboken yesterday, was entirely harmonious. Charles M. Schwab, President of the corporation, called the meeting to order at noon and proposed that E. H. Gary, Chairman of the Executive Committee, be elected Chairman of the meeting.

The principal business before the meeting was the adoption of resolutions ratifying all the acts of the Board of Directors during the last year, including the purchase of the Union Steel Company and the Breaker Island plant at Troy.

In regard to the purchase of the latter plant, E. H. Gary said in reply to the question of one of the stockholders present that the purchase of the Troy Steel Products' Company, on account of the furnace capacity of the Troy plant, gave the corporation a convenient supply of material for its works of Worcester, Mass. Finding that the plant could be acquired for about $1,000,000, a committee was appointed to make an examination, and this the committee reporting favorably the purchase was made. The Troy plant is now being improved.

This ratification was given unanimously. The total amount of shares voted was 1,921,268 of preferred and 2,404,258 shares of common stock. Of these amounts the proxy committee voted 1,906,940 preferred and 2,324,135 common. George W. Perkins, who was present, voted a proxy from Henry Phipps for 15,600 shares preferred and 76,900 shares of common stock. Among the other representatives of the company present were Richard Trimble, Controller Filbert, and Francis Lynde Stetson. There were about sixty-five stockholders present in person.

The following Directors were re-elected to serve for three years:

Francis H. Peabody.	P. A. B. Widener.
Charles Steele.	James H. Reed.
W. H. Moore.	Henry C. Frick.
Norman B. Ream.	W. Edenborn.

Price, Waterhouse & Co. were elected Auditors. The Directors will meet to elect officers May 5, and it is now expected that Charles M. Schwab will be re-elected.

TRIPLET RATHGEBERS MAKE FIFTEEN IN ALL.

The Proud Father Has the News Broken to Him Gradually While He is Borrowing Baby Clothing.

The residents of East New York are confident that if President Roosevelt would just come around and take a peep in at the family of William Rathgeber, who lives in Drew Avenue, near Atlantic, he would take a more hopeful view of the race suicide matter. There is no race suicide going on in the Rathgeber household. Until Sunday there were twelve little Rathgebers. Now there are fifteen, the newest three having arrived together.

Mr. Rathgeber was comfortably seated in the dining room reading his newspaper on Sunday morning when the nurse opened the door and stuck her head in.

"It's a boy," she announced.

"Hoorray!" exclaimed Mr. Rathgeber, throwing down his paper and rushing out to be congratulated by the neighbors.

He was making a house-to-house handshaking tour when one of his young sons overtook him.

"Hey, pop," he said breathlessly, "there's another one of 'em."

"Another what?" asked Mr. Rathgeber.

"She said it was a girl this time."

"Wow!" yelled Mr. Rathgeber, making a bee line for home.

As clothing for only one baby had been provided the second arrival caused some embarrassment and confusion. Mr. Rathgeber was sent out hot foot to borrow baby apparel from the neighbors. He was rushing from house to house when another of his many sons ran up to him.

"They says for you to get clothes enough for another one while you're at it," announced the youngster.

"What, for another one?" grasped Mr. Rathgeber.

"Yep; there's three of 'em now," returned the boy.

Mr. Rathgeber started back over the route and gathered together enough clothing for half a dozen babies. At the rate they were coming he felt that there might be that many there when he got back to the house. But the third baby, a boy, was the last. The father rushed off for his pastor and had him at once christen the new arrivals. They were named, respectively, Peter, Mary, and Charles. Then he had the three photographed together, and finally was for hoisting the flag on the roof and setting off a bunch or two of firecrackers, but was prevailed upon to forego this demonstration of fatherly pride.

Two of the Rathgeber children, who were born five years ago, are twins. They were the star members of the household until Sunday, when the triplets came along and crowded them out of the limelight.

POLICE PARADE PLANS MADE.

Medal-of-Honor Men Will March Just Behind the Senior Inspector.

Final arrangements for the police parade, which is to take place May 2, were made known yesterday. Senior Inspector Moses W. Cortright, attended by his staff, will head the procession. Then in order will march a company of men decorated with medals of honor, Inspector Brooks and his staff, seven manhattan regiments, three Brooklyn regiments, and last of all the mounted and bicycle police. The total number of men in the parade will be 5,000, leaving 2,500 on duty throughout the city.

The parade will start from Battery Park at 1 o'clock, go up Broadway, and, turning east at Twenty-third Street, proceed up Madison Avenue to Fortieth Street. There the procession will turn west one block and march down Fifth Avenue to Twenty-fourth Street, where Mayor Low and Commissioner Greene will decorate three patrolmen with medals of honor. During the presentation the parade will continue down as far as Twenty-second Street and there disband.

JOHN A. GRADY A SUICIDE.

Resident of Vineland, N. J., Drinks Carbolic Acid in a Boston Hotel.

BOSTON, April 20.—John A. Grady, forty-five years old, of 616 Elmon Street, Vineland, N. J., employed by Keigley, Mullen & Co., shoe manufacturers, of Newark, N. J., committed suicide at the Hotel Savoy to-day. He drank an ounce of carbolic acid while in the office, started up the main stairway, and fell into the arms of a porter, unconscious. He was rushed to the hospital and died there.

His identification is based upon a recent incident. Earlier in the month he complained to the police that he had been robbed of $150 by a woman. She was arrested, but Grady declined to prosecute because of the notoriety in which it would involve him. He confidentially gave his name and address as above. He went to the Savoy yesterday. He appeared to have plenty of money, but his state of mind appeared to be that of a man who was despondent.

The body has been sent to the morgue.

Simpson Crawford Co.
Sixth Ave 19th to 20th Sts

SUMMER WASH MATERIALS.
Thousands of Yards at Tempting Prices.
First Floor.

Was there ever such a stock as we now show? We ask the question and answer it. Never.
No store at any time ever exhibited such a comprehensively complete and rich stock of Wash Weaves as will now be seen here:—
It is international in scope, embracing the richest and most exquisite products of both foreign and American looms. Heaping counters and shelves contain enormous assortments of every popular and desirable weave in both colors and white.
The following items stand for thousands of yards that are priced most temptingly:—

Colored Goods.

15,000 yards Domestic Ginghams, in stripes, checks, solid shades, also plaids; also colors; for this day only, yard 10c
12,000 yards Domestic Percales, best quality and of newest printings; 250 styles to choose from; yard, 36 inches wide 10c
16,000 yards Silk Mull, 28 inches wide, all shades, including white, yard 15c
Printed French Organdies, French Printed Foulards, Novelties in Printed Silk Mousselines; yard 35c
Domestic Printed Batiste, Dotted Swiss Mulls; yard 12½c
Cotton Voiles; appear like the woollen voile; in white, black, brown and green; yard 30c
Novelties in Madras Shirtings, English makes; a variety of delicate stripes and checks; many of them desirable for shirt waist suits; yard 25c

White Goods.

15,000 yards White Fancy Madras, 20 styles; all sorts of dots, scrolls and stripes; value 18c. and 20c. the yard; specially reduced to. 15c
10,000 yards White Cheviots, Oxfords and fancy Madrases; value 25c. to 39c. the yard, now 22c
White Lawn Linings, good quality; value 12½c. the yard, at 8c
White Piques, with woven dots, scrolls and floral designs; yard 39c
White Silk Mousselines, very fine quality, 30 inches wide; yard 39c
White Persian Mull, 45 inches wide; yard 25c
White Cotton Voiles, 40 inches wide; yard 58c
French Organdies, 68 inches wide, fine quality; yard 48c
White Mercerized Damask, for shirt waist suits; yard 35c

The Semi-Annual SALE OF UNDERMUSLINS
Is in Full Swing,
Second Floor.

It began yesterday—and judging from the first day's results will be the most successful sale of the kind we have ever held.
This semi-annual mercantile event right now takes precedence over all others.
It is an occasion of prominent importance: bringing to the fore the most strenuous efforts of the Simpson Crawford Co. organization, with the result that mountains of the choicest and best Undermuslins are at your disposal at the least prices ever known for goods of equal merit. Details that follow tell more:—

NIGHT GOWNS.

38c.—Night Gowns of muslin and cambric; Mother Hubbard yoke of narrow pleats; neck and sleeves trimmed with hemstitched ruffle; the 50c. kind.

50c.—Night Gowns of good muslin; surplice neck, with full yoke of pleats and embroidery insertion; hemstitched ruffle on neck and sleeves; the 75c. kind.

95c.—Several excellent styles of Nainsook Chemise Gowns, with round yoke of fine hemstitched embroidery insertion; others with embroidery trimming on neck and sleeves; made with the new elbow sleeve; regular $1.50 value.

$1.25—Nainsook Night Gowns, with loose sleeves; chemise style; round yoke; neck and sleeves trimmed with real Val. lace; value $1.75.

DRAWERS.

25c.—Cambric Drawers, made with lawn or cambric ruffle, umbrella shape, with hemstitched hem and narrow tucks.

38c.—Cambric Drawers, lace trimmed ruffle, with narrow plaits; value considerably more.

50c.—Cambric and Muslin Drawers; good assortment of styles; lace and embroidery trimmed ruffles; finished with hemstitched tucks.

85c.—Cambric Drawers; lace and embroidery trimmed ruffles, finished with ribbon bows; regular value $1.00.

$1.50.—Nainsook Drawers; deep embroidery ruffle; finished with hemstitched insertion and ribbon.

CORSET COVERS.

25c.—Half dozen styles of Cambric Corset Covers, round and surplice necks; French shapes; lace and embroidery trimmed; sizes and shapes absolutely correct.

50c.—Half dozen excellent styles of Nainsook Corset Covers, in the new French shapes; front and neck trimmed with fine Val. lace and baby ribbon.

65c. Manufacturers' samples and surplus stock of Corset Covers; all made of fine nainsook; lace trimmed fronts; French shapes; in round, low necks; values in this assortment are exceptional.

95c.—Fine Nainsook Corset Covers, trimmed with choice patterns of Val. laces and insertion and beaded with narrow ribbon.

SKIRT CHEMISES.

95c.—Skirt Trimmed Chemise, made of sheer nainsook; round yoke, with hemstitched pleats; skirt and neck lace trimmed; French fitted back; value $1.25.

$1.95.—Skirt Trimmed Chemise with French fitted back, tucked yoke, lace and ribbon trimmed back and front; skirt made with ruffle of narrow tucks and lace edge.

UNDERSKIRTS.

35c. — Cambric Underskirts, made with yoke band; trimmed with deep hemstitched cambric ruffle.

50c. — Cambric Underskirts, made with deep umbrella shape lawn ruffle and finished with hemstitched pleats and hem.

PETTICOATS.

95c.—Cambric Petticoats, made with deep ruffles, hemstitched tucks, embroidery trimmed; others made with deep lace trimmed ruffle and narrow tucks; a specially good assortment.

$1.25.—Lace and Embroidery Trimmed Petticoats, made with deep ruffle, finished with hemstitched tucks; excellent quality of cambric.

$1.98.—Manufacturers' samples and surplus stocks of Cambric Petticoats, all made with wide umbrella shape ruffle, trimmed with fine laces.

$1.50.—Gray and black stripe, silk finish Sateen Petticoats, made with accordion plaited graduated ruffle; manufactured to sell at $2.50.

50c.—Striped Gingham Petticoats, in washable colors, made with deep bias umbrella shape ruffle.

THE SALE OF HOSIERY
First Floor.
FOR MEN, WOMEN AND CHILDREN
which began here yesterday attracted more enthusiastic buyers than any we've ever held. We continue it to-day. The following are but a few of the offers:—

Women's Hose.
25c. AND 35c. HOSE, 6 FOR $1.00.
Fast Black Imported Plain Cotton Hose, medium weights, double heels, soles and toes; also allover open lace effects, running to the toes, and black cotton Hose, with neat embroidered figures; regular prices 38c. and 25c.; 6 pairs, $1.00, or 19c. pair.
35c. TO 50c. HOSE AT 25c.
Fine Imported Lisle Thread Hose, in plain or ribbed, lace lisle threads, full length patterns; regular 35c. to 50c. grades at 25c.
50c. TO $1.00 HOSE AT 39c.
Sheer black Lisle; also an endless variety of fancy jacquard weaves in lisle and silk-and-lisles, including many new and choice designs of the popular and new Oxford grays; values range from 50c. to $1.00 pair, at 39c.

Men's Sox.
50c. SOX AT 25c.
A tremendous variety of choice imported goods in this lot; they include Lisle Threads and Cottons, in plain black or lace open effects; also in embroidered and striped designs; desirable Summer goods; suitable for low shoes; value 50c. pair, at 25c.
50c. TO 75c. HOSE AT 3 PAIRS FOR $1.00; 35c. PAIR.
Fast colored choice imported Novelty Hose, most desirable styles on the market, black in plain or laces with hand embroidered fronts; also a big variety of fancy grays and fancy effects; worth 50c. to 75c. pair, at 3 for $1.00, or 35c. pair.
FAST BLACK LISLE THREAD HALF HOSE.
Plain or open lace effects; value 25c. pair, at 15c.

Boys' and Girls' STOCKINGS.
35c. TO 50c. HOSE AT 25c. pair.
Boys' and Girls' medium heavy weight Fast Black Imported Cotton Hose; these are full fashioned and regular made, extra double knees, heels and toes, very elastic and durable, narrow and wide ribs, sizes 6 to 10 inch; the lowest these goods can be bought for here or elsewhere at any time is 35c. for the small sizes, the larger ones ranging as high as 55c.
We consider this the very best Hosiery bargain ever offered when we quote the low price of 25c. pair for all sizes.

"ESS-SEE-ESS" SHOES, $3.50.
Second Floor.
The new Spring models of this popular line of boots, ties and slippers are decidedly attractive and especially well shaped.
The critical dresser will recognize in the Ess-See-Ess shoes that particular something which is found in stylish $5 and $6 shoes.
20 Styles of Boots.....
20 Styles of Ties.....
15 Styles of Slippers..... } $3.50

We Make Slip Covers
Upholstery Dept., Fourth Floor.
as they should be made. Our assortment is most complete. In fact, the variety to choose from is bewildering, and consists of everything that is really good in English Dimities, French Jacquard Linens, Belgian Linens, Cretonnes, Chintzes, Taffetas and Tickings, also a large variety of Striped Cottons. Special offer:—
5-piece Slip Covers for $9.75.
made of a heavy and firm quality Belgian Linen, finished with shrunken wool binding; 13 yards of 50 inch material allowed.
No matter how low the price, our workmanship is only the very best.

Sale of Corsets.
Second Floor.
J. B. CORSETS, made of very fine batiste, bias side and straight front, low bust and deep hip, lace and ribbon trimmed at top, finished with floss at bottom; sizes 18 to 26; value $1.50 69
OUR "AILSA," made of a heavy imported coutil, heavy side steels, low bust, full over abdomen, for stout people only; sizes 20 to 30; value $2.50 ..... $1.70
OUR "AILSA," made of grey, white and fancy materials, handsomely trimmed with lace and ribbon, straight front, short hip, for slender people only; hose supporter attached $2.95
"JUDIC" CORSETS—We are closing out a broken line of sizes; handsome Broche Judics, prettily trimmed with lace and ribbon, supporters attached, in light shade; also black, with lace; former price $12. $8.00
P. D. CORSETS, imported specially for Simpson Crawford Co., for medium figures, well boned, low bust, full hip, lace trimmed, at $1.75

The Wanamaker Store The Wanamaker Store The Wanamaker Store

Fourth Anniversary of the Wanamaker Piano Business

In Which We Celebrate One of the Greatest Successes of Modern Retailing

ONE who stands in the WANAMAKER PIANO STORE today, and looks over the vast area devoted to pianos, which is still all too small for this great business, can scarcely realize that it is only four years since the new era of piano retailing began with the WANAMAKER announcement, "*We have entered the piano business.*"

It has been the WANAMAKER privilege to give new life to many lines of commercial endeavor; but it has remained for the piano business to illustrate most fully the possibilities of the WANAMAKER methods and policy; for in the selling of pianos there is very much more required than the merely commercial. This business is full of sentiment and demands artistic treatment in all its phases; and yet the broadest distribution, and largest possession of pianos among the public, demand that commercial commonsense and business integrity should be allied with art and sentiment in retailing.

This business was not undertaken by the WANAMAKER STORE lightly. As stated on the very first day of entering the piano business, "This important part of our business was only announced after a direct and specific preparation of half a year, following a general tentative preparation of nearly ten years." And we said at that time, "it will be conducted like every other part of our business, earnestly and intelligently; and, if you please, in a dignified way, a way worthy of you and of us, and of the important mercantile and musical interests that are sought to be served."

The business was begun in a very modest way, particularly in New York, where all the manufacturers of high-class instruments had their own organizations for the selling of their pianos. It was our ambition to represent a piano of the very highest order; but four years ago Chickering & Sons were firmly established at Chickering Hall, where their business was conducted in the old artistic and dignified manner, which in those days seemed essential to the maintaining of their artistic position. And it was not until a year later that we succeeded in convincing this classic firm that their interests could be better served by enlisting the selling and the distributing facilities of the WANAMAKER STORE.

The successful and dignified manner in which the selling of Chickering Pianos was done in Philadelphia, where they had no such establishment as Chickering Hall, established the fact that the WANAMAKER idea in piano retailing meant larger progress to this great industry; so that on April 24th, 1900, on the seventy-seventh anniversary of the foundation of that great house, we took over from Chickering & Sons the business of selling their pianos for New York and vicinity. And from that day to this the artistic, as well as commercial progress of the piano industry has been most remarkable.

The most pleasing feature to us has been the overcoming of the prejudices that existed in the trade previously, to the thought of selling pianos in a general store. The event has not only proved the vast possibilities of the success of WANAMAKER piano selling, but it has accomplished infinitely more. The whole piano industry has been given new life; because of the modern ideas which have been applied to piano selling. The application of the one-price system has been the keynote of progress. It marked the day when the public could not only buy more economically, but it established public confidence in the values of pianos.

Another cause of progress was the application of the easy payment plan to piano selling. It became possible for almost any home to possess a piano, so that today thousands upon thousands of homes that would never have undertaken the purchase of a piano on a cash basis, now own this greatest possession of an artistic home.

The piano trade in general has profited immensely, because the WANAMAKER policy started a new era of exploitation through its advertising, stimulating public interest in pianos, and establishing the fact that it was easy to possess one. Inasmuch as the new methods were logical and successful, other dealers, some gladly, some through compulsion, added the new features to their business. Thus the WANAMAKER success has proved a vast public benefit, as well as a general stimulation to the entire piano-manufacturing industry.

Entirely contrary to the expectation in some quarters, that retailing might bring an era of manufacturing purely commercial pianos, the opposite has been thoroughly demonstrated, and the production of strictly artistic pianos of the higher order was never so large as during the last year. This is because the general public interest in pianos has not only grown broader but higher; and the unusual demand has come for pianos of high artistic qualities, as well as more elaborate and artistic construction.

During the last year our Piano Store, which even a year ago was the largest in America, and that means in the world, has been almost doubled in size, in response to the demands made upon it by the public that appreciates the WANAMAKER methods of selling the most highly artistic pianos at fair prices and on the easiest terms.

During this anniversary week we desire that as many of our public as possible may come to see the newly-enlarged Wanamaker Piano Store. We have made arrangements to have special musical entertainments at intervals every day this week. All are welcome to come, merely for the musical entertainment, which is here for them to enjoy, as well as to spend a rest-time hour during a shopping trip to other parts of the store.

Eightieth Anniversary of the House of . . . Chickering & Sons

On Tuesday, April 14th, just a week ago, the house of Chickering & Sons celebrated in Chickering Hall, Boston, the eightieth anniversary of that great establishment. The history of Jonas Chickering, the founder of the establishment, as well as of his sons, who have continued the successful operation of the business he founded, composes one of the greatest historical achievements in the trade annals of our nation.

Jonas Chickering was one of the ten greatest American inventors selected for portrait statues at the St. Louis Exhibition, thus giving official recognition to his position as the greatest of all piano makers. The first piano made by Jonas Chickering eighty years ago was used in the concert given in Chickering Hall, Boston, on last Tuesday evening; and those who heard it said that the little square piano had a tone with a charm all its own; like nothing so much as mellow, distant bells. This instrument was a marvel in its day; and yet how insignificant when compared with the great modern Chickering Grand, which represents the most advanced achievement in piano production today.

Today, after eighty years of continued success and progress, the firm of Chickering & Sons is still leading the world in producing pianos of the highest order of artistic excellence. Today they are just as aggressive and ambitious for improvement in piano making as was Jonas Chickering eighty years ago. Today the Chickering piano still stands as the ultimate desire of the great musician who seeks an instrument to give most perfect interpretation of his effort.

We are proud to be the agency for the larger distribution into American homes of these matchless and marvelous instruments.

Vose Pianos

The first Vose Piano was made in 1851; and since then there has been a steady, uninterrupted progression towards perfection. Today the Vose lacks nothing in artistic excellence, in beauty and nobility of tone, smoothness and responsiveness of action, and in thoroughness of workmanship and finish, from the smallest invisible interior detail, to the superb polish of the case.

For tone-quality, the Vose bears an enviable reputation among musicians of artistic discernment. And the tone is, after all, merely an effect, for which you must seek the cause in scientific, accurate construction—the product of years of experiment and experience.

In the way the cases are finished lies an obvious proof of Vose thoroughness. The mahogany finished pianos, for example, have cases of pure mahogany veneer, wherever you look. They are even veneered on the inside, as you can discover by running your hand along the inside of the case. And they are painted and varnished in many places that few piano-makers would take the trouble to touch.

Ex pede, Herculem. By these outward and visible signs you may judge the high standard of quality that the Vose people put into, and demand of the pianos that bear their name.

Mason & Hamlin Pianos

One of the great events of the past year to us, as well as to the musical trade, was the distinguished addition to the WANAMAKER piano business that came by taking over the selling for New York City of all the instruments made by the Mason & Hamlin Company.

For half a century the name of Mason has been famous in the musical trade. Mason & Hamlin Organs have been long recognized as the most artistic and popular home and chapel organs in this country. And when this famous house undertook the manufacturing of pianos, it was only when plans were right, and knowledge was full and complete for them to produce instruments that would not only retain the high reputation previously held by this concern, but would mark a forward step in their distinguished artistic achievement. And today the entire musical world recognizes the perfection of Mason & Hamlin Pianos.

This house did not come into the field to copy or displace any instruments previously produced. They had a new thought, a new scale and tone-range to perfect. Today the Mason & Hamlin tone has an individuality which the musical world has recognized and applauded; and that it has been perfected is abundantly proven by the encomiums of praise which it has received so continuously from the highest musical sources. We are proud of these magnificent instruments now added to the distinguished collection which we present to the public, which has learned to expect so much from WANAMAKER'S.

Mason & Hamlin Organs

After fifty years the name of Mason and more recently the name of Mason & Hamlin have stood for the highest artistic qualities in organs. Today their position is incontestable. Their reed organs represent the highest quality produced for home use. Mason & Hamlin's Liszt Organ is world famous, because of its peculiar qualities of beautiful tone.

Perhaps the greatest work the Mason & Hamlin Company is doing today is in the construction of pipe organs, and the self-playing pipe organs. With the latter the term self-playing is a misnomer, but it seems to be the only word that makes its powers understood. Self-playing means simply that the device reads the notes and plays the keys; all of the expression and interpretation depends on the organist; and it is by no means a mechanical instrument. Today these self-playing pipe organs are being put into homes all over the country.

Those who are interested in such matters will be welcome to our Piano Store to listen to the splendid instrument there on exhibition.

The Crown Piano

This is the marvelous piano of many tones. One who is familiar with it is able to produce an infinite variety of music with it. It has within its ornate and handsome case the possibilities of reproducing any tone known to the musical instrument. It is, first of all, a superb piano, with a clear, rich tone of the most responsive action, but in a moment its tone is changed to that of the harp; and with the other devices the expert player can produce the effects of almost any string instrument. And still beyond this is the practice clavier, which makes no sound at all, but enables the player to practice finger exercises at will without disturbing any one in the house, to whom practice music is so often annoying.

This moreover saves the tone of the piano, as well as the mechanical parts. From every point of view the Crown Piano is a superb instrument to possess.

The Kurtzmann Pianos

In adding the Kurtzmann to our list of pianos, we rounded the latter out with a piano of moderate cost, yet possessing all the good points that go to make up a thoroughly satisfactory piano—artistically, musically, mechanically. The Kurtzmann name—a name of splendid repute in the piano world—guarantees that.

As to tone, the Kurtzmann Piano is clear and brilliant, possessing a volume that equals that of many pianos sold at higher prices. The action is perfect—the result of thorough mechanical construction.

The design, finish and workmanship of the cases attract admiration. They are the richest and handsomest ever made for pianos sold at their prices.

Kurtzmann Pianos are $250, $300, $350 and upwards; and may, as customary with WANAMAKER pianos, be paid for in small amounts monthly. You can hear them to splendid advantage in our Piano Store.

Frederick Doll Pianos

In the securing of pianos at popular prices the WANAMAKER STORE has achieved some of its greatest successes. Low priced instruments there are aplenty, but to obtain pianos of thoroughly worthy construction and excellent tone, to sell at a price that would meet a large public desire, was no easy matter. When we secured the co-operation of this good old house to produce for us the Frederick Doll Pianos we counted ourselves quite fortunate, for in them we have pianos which we can present to our public with the utmost confidence—true in tone, constructed in the most thorough manner, finished in the most artistic style, adding dignity to any home that possesses it, the Frederick Doll Piano is a marvel at its price of $185. Of course, we guarantee it fully, as we do all instruments we sell, and it, as well as all other instruments, can be purchased on very easy terms, where the customer does not wish to pay cash.

The J. C. Campbell Piano

Many households feel the need of a piano, but cannot afford one of the higher-priced makes. At the same time, they wish to be sure that they are not throwing their their money away on a piano that is put together merely to sell.

It was to meet the desire of this class of purchasers that we sought for a strictly reliable piano that we could safely sell at about $200. And we found it in the J. C. Campbell Piano, on which we have set a particularly low price of $195.

Without doubt, it is the best piano to be bought around this figure. The tone is full and round; construction is accurate, and the cases are beautifully and superbly finished.

The family who wishes to buy a low-priced piano, may buy the J. C. Campbell with perfect safety and satisfaction.

Better yet, they can pay for it a little at a time—$10 down and $6 a month afterwards.

The Merrill Piano

The "Merrill" is the latest arrival in our piano family; and we regard it as a valuable member of this remarkable collection. It is a piano of moderate price, that will appeal to those who wish a piano of undoubted quality, fineness of tone and handsome appearance. For the Merrill is, in truth, a superb piano. It is sold, like our other pianos, on the easy payment method, if desired.

The Angelus Piano Player

Certain salient merits of the Angelus Piano Player need no apologist. You will be prepared to concede their existence at the mere telling of them.

How often, for instance, is the musical guest loudly acclaimed, when he strikes a casual chord on the piano of an unmusical—or, at least, not actively musical household. Is told, perhaps, "how good it is to have somebody play on the piano—none of us does, you know." The Angelus takes the part of this musical guest—but a permanent, not a fleeting one. It turns the piano into a pleasure-producing instrument, instead of a convenient piece of furniture on which to display bric-a-brac and photograph frames.

Again, the Angelus serves another purpose besides merely extracting music out of an otherwise useless piano. It is a musical educator.

It has, so to speak, at its finger-tips and yours, a *repertoire* that no musician in the world could hope to possess—a *repertoire* that satisfies every musical taste, whether it be strictly classical or merely popular. By means of the Angelus, compositions of famous masters, that would otherwise remain a sealed book, as inaccessible as the music of the spheres, are spread before you, for your enjoyment and instruction. And that, although you may not be able to read a single note of music.

This much sounds reasonable—you will be prepared to admit its probability, without even having seen the instrument.

But now comes the doubter, the critic—the man who perhaps plays the piano well himself. "What does it profit me to work pedals, and hear a musical masterpiece interpreted in a hand-organesque manner?" This is where hearsay evidence won't suffice—the proof must be forthcoming from the wonderful instrument itself. And here is where the Angelus Piano Player proves false to its name. *You* play the piano, not with your meagre ten fingers, but with the sixty-five that the Angelus places at your service. Every whim of your own, as to the rendering of the piece you're playing, you can interpret into the music. Do you wish to bring out the singing 'cello part in the Unfinished Symphony the way you have heard the Boston Symphony Orchestra play it? Thanks to the wonderful phrasing lever of the "Angelus," the thing is possible.

No, the Angelus isn't a mere mechanical device for grinding out music, but an eminently musicianly instrument that not only does what you cannot do, but is continually responsive to your least musical wish.

Therein lies its absolute uniqueness among piano players.

We should like to prove to you, through your own ears, the truth of all this. If you don't know the possibilities of the Angelus, a real, delightful surprise awaits you. The price of the Angelus Piano Player is $250.

The Angelus Library

The Angelus Library contains a large and well chosen collection of musical compositions, that is continually and rapidly increasing in scope. It includes the best piano compositions of all descriptions, classic, secular, religious; transcriptions of operas and songs, and orchestral works. New compositions of merit are added as soon as they are published; so that with the Angelus Library you may keep constantly up-to-date in things musical.

Very favorable terms are made for subscribers—$20 a year, $15 for six months, $10 for three months, payable in advance. This entitles subscribers to twelve new pieces of music, of their own choosing, every two weeks.

Our Angelus Library Room is most conveniently arranged for the quiet and undisturbed selection of new music, for those who can make a visit to it in person. An *Angelus* is here, of course, for trying over new music. Further particulars are gladly given for the asking.

The "Symphony"

What the Angelus is to the piano, the Symphony is to the organ; with this difference—the Angelus is a removable attachment, while the "Symphony" is duplex in construction—an organ with a full five-octave keyboard, for you to play on as you will, and a mechanical organist, by means of which you may play any one of seven thousand or more musical selections of the most widely varying description.

With a love for, and some knowledge of music, the "Symphony" performer is a full-fledged orchestral conductor. For, by means of the wonderful range of instruments that are perfectly imitated by the many-toned sets of reeds, almost any desired orchestral effect may be obtained.

Some of the particular merits of the "Symphony" are:

Reeds that are so constructed as to retain their sonorous qualities for years.

A simplified automatic attachment and a perfected action which permit the full power and compass of the organ to be used either upon the manual or the attachment.

Only one set of stops, rendering the Symphony difficult to get out of order.

A perfected keyboard which retains its lightness and delicacy of touch, whether one set of reeds or the full organ is used.

The Symphony is obtainable in a variety of styles, ranging in price from $250 upwards, according to the number of stops, and the elaborateness of finish.

Formerly A. T. Stewart & Co.

JOHN WANAMAKER

Broadway, Fourth Avenue, Ninth and Tenth Streets.

NORTHERN SECURITIES APPEAL IN MERGER CASE

Counsel for Railroads Allege 34 Points of Error.

Exceptions Noted in Every Paragraph of the Circuit Court's Decree—Text of the Appeal.

ST. PAUL, April 20.—Counsel for the Northern Securities Company and other defendants filed their appeal to-day from the decision of the United States Circuit Court in the railroad merger case. Thirty-four points of error are alleged. Exceptions are noted to every paragraph in the decree, and the court is held to be in error in rendering any decree save one for dismissal of the petition and proceedings. The text of the appeal follows:

FIRST—The court erred in finding and deciding that in the Summer of 1901 certain large and influential stockholders of the defendant railway companies conceived the design of placing a very large majority of the stock of both of said companies in the hands of a single owner.

And erred in finding and deciding that the stockholders thus described had practical control of the roads of the two defendant railway companies.

SECOND—The court erred in finding and deciding that said above-described shareholders arranged and agreed with each other that a corporation to be formed by them under the laws of New Jersey should buy all, or at least the greater part, of the stock of each of the defendant railway companies.

THIRD—The court erred in finding and deciding that the above-described stockholders agreed with each other to exchange their respective holdings of stock in the two defendant railway companies for the stock of such New Jersey company.

FOURTH—The court erred in finding and deciding that the above-described stockholders agreed with each other to use their influence to induce other stockholders in their respective companies to exchange their respective holdings of stock in said railway companies for the stock of such New Jersey company, and in deciding that this was to the end that the New Jersey company might become the sole owner of the whole or at least a major portion of the stock of both of said railway companies.

FIFTH—The court erred in finding and deciding that the Northern Securities Company was organized under the plan mentioned in the foregoing assignment, and in finding and deciding that the capital stock of $400,000,000 with which the Northern Securities Company was organized was the exact amount required to purchase the total stock of the two defendant railway companies at the price agreed to be paid therefor.

SIXTH—The court erred in finding and deciding that when the Northern Securities Company was organized it assented to become a party to the above-mentioned scheme so found by the court as aforesaid to have been devised by its promoters.

SEVENTH—The court erred in finding and deciding that the Northern Securities Company was enabled to make purchases of stock of the Great Northern Railway Company from holders thereof not immediately concerned in the organization of the Northern Securities Company by the advice, procurement, and persuasion of those stockholders of said company, who had been instrumental in organizing the Northern Securities Company.

EIGHTH—The court erred in finding and deciding that the scheme, as aforesaid erroneously found by it to have been devised and consummated, placed the control of the railways of said two railway companies in the hands of the Northern Securities Company, and destroyed every motive for competition between said two railway companies by pooling their earnings for the common benefit of the stockholders of both railway companies, and erred in finding and deciding that any such, or any pooling of earnings was ever contemplated or has ever been made.

NINTH—The court erred in holding and deciding that all contracts and combinations which merely tend to restrain inter-State commerce, whether by suppression of competition or otherwise, are in themselves and although such tendency does not result in any such restraint, violations of the act of Congress of July 2, 1890, known as the Anti-Trust act.

TENTH—The court erred in holding and deciding that all contracts and combinations which merely confer the power to restrain inter-State commerce, whether by suppression of competition or otherwise, are evasive contracts or combinations in restraint of such commerce and declared illegal by the Anti-Trust act, though such power is not, and is not intended to be, exercised.

ELEVENTH—The court erred in holding and deciding that every combination whereby the power is acquired to suppress competition between two parallel and competing lines of railway operating under State charters and engaged in inter-State commerce is a combination in violation of said Anti-Trust act whether such power is exercised or intended to be exercised or not.

TWELFTH—The court erred in holding and deciding that it would have been a violation of said Anti-Trust act had the individual defendants, in pursuance of a previous agreement so to do, sold their shares of stock in the defendant railway companies to a natural person, and had induced their fellow-shareholders to do the same with the resulting acquisition, by such individual, of a majority of the stock of each railway company.

THIRTEENTH—The court erred in holding and deciding that the inter-State commerce of each defendant railway company is controlled by its shareholders and not by its Board of Directors.

FOURTEENTH—The court erred in holding and deciding that the Northern Securities Company controls the commerce of both of the defendant railway companies, though by the charter of each company the management of its business is vested in its Board of Directors, and the companies have and must have separate and distinct Boards of Directors.

FIFTEENTH—The court erred in holding that the ownership of a majority of the shares of each of two competing railway companies gives to the owner of such shares a control over each of such companies and its commerce, which the holder of a majority of the shares of a single railway company was held in Pullman's Palace Car Company vs. Missouri Pacific Railway Company, 115 U. S. 587, not to possess over such single railway company or its commerce.

SIXTEENTH—The court erred in holding and deciding that the constitution and composition of railway companies chartered by States or organized under State laws, but carrying on inter-State commerce, are themselves matters of inter-State commerce, and as such, subject to regulation by Congress. And in holding and deciding that under the commerce clause of the Constitution Congress has power to prescribe who may and who shall not be shareholders in such companies, and how much stock any one stockholder or combination of stockholders may own in any such company, and to authorize and forbid the consolidation of such corporations or any of them.

And erred in holding and deciding that the acquisition and holding of such stock in railway companies and all matters of their internal constitution and composition are not matters over which the State incorporating such company has exclusive power of regulation. And erred in holding that the authorizing or forbidding of the consolidation of any two such railway companies is not within the exclusive power of the State or States by or under whose laws they have been incorporated.

SEVENTEENTH—The court erred in holding that consolidations of railway companies created by or under State laws and competitors in inter-State commerce are effectual restraints upon such commerce, and that such consolidations, though expressly authorized by State charter, are violations of said Anti-Trust act and illegal.

EIGHTEENTH—The court erred in holding and deciding that any of the defendants have ever attempted to interpose the New Jersey charter of the Northern Securities Company as a shield between themselves and the law, and that such charter is about the only shield that can be so interposed.

NINETEENTH—The court erred in finding and deciding that "the reasoning which led to the acquisition of that (the said New Jersey) charter was" that while as individuals the promoters could not, by agreement among themselves, place the majority of the stock of the two competing and parallel railroads in the hands of a single person or a few persons, giving him or them the power to operate the roads in harmony and stifle competition, yet that the same persons might create a purely fictitious person, termed a corporation, which could neither think nor act except as they directed, and by placing the same stock in the name of such artificial being, accomplish the same purpose.

TWENTIETH—The court erred in holding and deciding that the shares of the two defendant railway companies held by the Northern Securities Company have merely been placed in its name by the former holders thereof, and that it is not the absolute owner of the same in its own sole right.

TWENTY-FIRST—The court erred in holding and deciding that "so far as the New Jersey charter is concerned, the question which the court has to determine is whether a charter granted by a State can be used to defeat the will of the National Legislature as expressed in a law relating to inter-State trade and commerce over which Congress has absolute control.

TWENTY-SECOND—The court erred in holding and deciding that the existing combination given to a few men, acting in concert and in the name of the Northern Securities Company and under cover of its charter, the power to control all the means of transportation of the defendant railway companies, and to directly control said companies and all their commerce.

TWENTY-THIRD—The court erred in defining and deciding that "the object and necessary effect" of the combination found by it to exist in this case "is to give to a single person or to a coterie of persons full control of all the means of transportation owned by two parallel and competing lines of railroad engaged in inter-State commerce, as well as the power to fix the rate for the transportation of persons and property."

TWENTY-FOURTH—The court erred in holding and deciding that the said Anti-Trust act, if construed as forbidding or restricting the shareholders of the two defendant railway companies from selling their shares to the Northern Securities Company, or exchanging them for shares of that company, or forbidding or restraining that company from making such purchases or exchanges and holding the railway shares thus acquired as its own, is a valid law and not in conflict with the Fifth Amendment of the Constitution of the United States.

TWENTY-FIFTH—The court erred in holding that the said Anti-Trust act was intended and was and is effectual to include and prohibit "virtual consolidations" of parallel and competing railway companies chartered by the several States, and combinations looking to such "virtual consolidations."

TWENTY-SIXTH—The court erred in holding and deciding that this proceeding can be maintained under Section 1 of said Anti-Trust act, although it is alleged in the petition itself, and appears by the proofs that whatever the combination or conspiracy complained of was formed to do has been fully and completely done and effected before this proceeding was begun.

TWENTY-SEVENTH—The court erred in disregarding as immaterial the averments of the answers and the proofs in support thereof, showing that the combination in question was not a combination in restraint of commerce; that its purpose was and its effect was to very largely build up, increase, and protect the inter-State and foreign commerce of the two railway companies, and erred in considering not all the effects of said combination upon such commerce, but only its possible effect in restraining a minute portion of such commerce—an effect at the most incidental—and in unduly magnifying the extent and importance of such incidental restraint, and holding the same to be the principal, if not the only, purpose and effect of such combination.

TWENTY-EIGHTH—The court erred in holding that the proofs disclosed any contract, combination, or conspiracy in restraint of inter-State or foreign commerce, or any other combination than one to build up and enlarge inter-State and foreign commerce without any restraining of either.

TWENTY-NINTH—The court erred in deciding and decreeing "that the defendants have heretofore entered into a combination or conspiracy in restraint of trade or commerce among the several States, such as an act of Congress, approved July 2, 1890, denounces as illegal."

THIRTIETH—The court erred in deciding and decreeing that all of the stock of either of the defendant railway companies, claimed to be held and owned by the defendant Northern Securities Company, was acquired and is now held by the Northern Securities Company in virtue of the combination or conspiracy mentioned in the last preceding assignment, and erred in decreeing that any of said stock was acquired or is held in virtue of any such combination or conspiracy.

THIRTY-FIRST—The court erred in decreeing that the Northern Securities Company be enjoined, and in enjoining it, from acquiring or attempting to acquire any further stock of either of the defendant railway companies, and from voting any stock at any stockholders' meeting of either railway company, and from exercising or attempting to exercise any control, direction, supervision, or influence whatever over the acts of either railway company by virtue of its holding of stock therein.

THIRTY-SECOND—The court erred in decreeing that each defendant—the railway company and its Directors, officers, agents, and servants—be enjoined, and in enjoining them, from permitting the shares thereof held by the Northern Securities Company to be voted at any corporate election of such railway company; and from paying to that company any dividend on the stock of such railway company which it now claims to own and hold; and from permitting or suffering that company or any of its officers or agents to exercise any control whatsoever over any of the corporate acts of such railway company.

THIRTY-THIRD—The court erred in deciding and decreeing that the Northern Securities Company does not and cannot lawfully hold shares in even one of the defendant railway companies, and has not and cannot enjoy or exercise the right and powers incident to such ownership, and in decreeing injunctions depriving it of all rights of a stockholder in either of the two railway companies.

THIRTY-FOURTH—The court erred in rendering any decree save a decree for a dismissal of the petition and proceeding.

The Erie's Fishing Book.

The Erie has just issued a revised edition of its "Fishing Book," containing articles on the fresh-water game fish by expert anglers. Besides a directory to the various lakes and streams, it contains a large map. All the important waters along its lines are thoroughly stocked each year. The book is illustrated and can be obtained from Erie ticket agents or by sending 3 cents in stamps to the General Passenger Agent.

ARRIVAL OF BUYERS.

Rothschild & Co., Chicago, Ill.; E. M. Rosenthal, cloaks, suits, and waists; 43 Leonard Street.
Hunter, A. S. & T., Utica, N. Y.; C. A. Vencill, cloaks, and suits; 57 White Street; Herald Square Hotel.
O'Brien, W. P., Indianapolis, Ind., silks; Herald Square Hotel.
Horne, Joseph, & Co., Pittsburg, Penn.; C. A. Baker, domestics; 47 Lispenard Street; Herald Square Hotel.
Carter Dry Goods Company, Louisville, Ky.; O. M. Smith, notions; E. B. Clark, furnishing goods and laces; 43 Leonard Street; Hotel Albert.
Tootle, Wheeler & Motter Mercantile Company, St. Joseph, Mo.; J. Motter, domestics; 320 Broadway; Hotel Manhattan.
Steifel, Sach & Conner, Rochester, N. Y.; W. T. Conner, clothing; Victoria Hotel.
Forbes & Wallace, Springfield, Mass.; D. C. Birkitt, dry goods; 2 Walker Street; Hotel Cadillac.
Callender, McAuslan & Troup Company, Providence, R. I.; J. J. Woods, linings and wash goods; 2 Walker Street; Hotel Cadillac.
Almy, Bigelow & Washburn, Salem, Mass.; Miss Peabody, gloves; 2 Walker Street.
Sisson Brothers & Welden Company, Binghamton, N. Y.; T. P. Calkin, furs; Grand Hotel.
Goldenberg, M., Washington, D. C.; J. M. Goldenberg, cloaks, suits, and waists; 402 Broadway; Grand Hotel.
Crowley Brothers, Detroit, Mich.; F. A. Lauder, notions; Hotel Manhattan.
Hengerer, William, Company, Buffalo, N. Y.; Geary, T. J., & Co., Hartford, Conn.; T. J. Geary, cloaks and suits; Hotel Cadillac.
G. A. Kilburn, dress goods and silks; 377 Broadway; Hotel Imperial.
Muhlfelder, S., Glens Falls, N. Y.; cloaks; Hotel Imperial.
Schoenau, W. H., & Co., Buffalo, N. Y.; W. H. Schoenau, linens and white goods; 43 Leonard Street; Hotel Imperial.
Muhlfelder, J., Pittsfield, Mass.; millinery; Hotel Imperial.
Gladding, B. H., Company, Providence, R. I.; W. Armour, dress goods, silks, ribbons, and trimmings; Miss K. Mansell, cloaks, suits, and waists; 45 Lispenard Street; Westminster Hotel.
Trexler, A. R., Sunbury, Penn.; dry goods and ribbons; St. Denis Hotel.
Joslin Dry Goods Company, Denver, Col.; J. L. Flanigan, dress goods and silks; 43 Leonard Street; Hoffman House.
Lederer, Strauss & Co., Des Moines, Ia.; M. Strauss, dry goods; 621 Broadway; Hoffman House.
Steifel Brothers, Albany, N. Y.; B. L. Steifel, clothing and furnishing goods; Hoffman House.

AT THE HOTELS.

WALDORF-ASTORIA—H. B. Ledyard, Detroit; W. A. Gradner, Chicago; R. H. Ashton, Chicago.

HOLLAND—W. Scott Towers, Washington; George Worthington, Bennington, Vt.; J. Randolph Coolidge, Boston.

CAMBRIDGE—Baron Stanislaus von Hengelmuller, Austro-Hungarian Ambassador to the United States, Washington.

PARK AVENUE—Lieut. Commander Hodges, United States Navy; Gen. A. G. Phelps-Dodge, Danville, Ill.

MANHATTAN—Dr. Francis Alcott Allen, Philadelphia; Martin A. Knapp, Washington; Dr. C. C. Beach, Hartford.

MURRAY HILL—G. Campbell Morgan, Northfield, N. H.

IMPERIAL—Commander A. Marix, United States Navy; Daniel Eagan, Philadelphia; Capt. Luckhurst, Philadelphia.

EARLINGTON—Ben Davies, London; John T. Lynch, Albany; Dr. J. H. McHenry, Cleveland.

VICTORIA—Frank B. Conger, Washington; Judge J. D. Yeomans, Washington.

HOFFMAN—John P. Miller, Washington; ex-Mayor W. B. Kirk, Syracuse; Charles S. Treadway, Bristol, Conn.

RAILROAD MERGER DECREE MODIFIED

Court Permits Payment of Dividends to Securities Company.

Over $4,000,000 Is Released for Distribution in May—Court Declares Interests of the United States Are Not Affected.

ST. PAUL, April 20.—At noon to-day Judge W. H. Sanborn of the United States Circuit Court handed down a decision granting the request of attorneys for the Northern Securities Company that the recent decree against that company be suspended so far as to permit the payment of Great Northern and Northern Pacific dividends to the Securities Company. By this decision a little more than $4,000,000 is release for the May dividends, and nearly $14,000,000 in dividends will be paid before the Supreme Court of the United States will pass upon the decree against the Securities Company. Judge Sanborn's decision was as follows:

"The defendants in this case have the right, under the acts of Congress, to appeal from the decree of the Circuit Court to the Supreme Court. They have claimed that right. Ordinarily those who have the right to review a judgment or decree of the Circuit Court also have the right upon giving a proper bond to supersede the effect of the judgment or decree during the pendency of the appeal. But where, as in the case at bar, the decree awards an injunction, the ordinary supersedeas stays proceedings, but does not raise the injunction.

"To enable the courts to prevent unnecessary loss or injury to the parties to litigation in such cases, the Supreme Court has provided, by Rule 93, that when an appeal is allowed from a final decree granting an injunction a Judge who took part in the decision may make an order suspending the injunction during the pendency of the appeal upon such terms as to bond or otherwise as he may consider proper for the security of the opposite party. It is the customary practice for the courts to exercise this power whenever their action will not injuriously affect the rights of the party who has secured the injunction. In this case that party is the United States. The main purpose and effect of the decree are to prevent the Northern Securities Company from controlling and operating the Great Northern and Northern Pacific Railroads, and to accomplish this end it enjoins that company from exercising any control over their operation and from acquiring or voting any of the stock of the railroad companies, and it also enjoins the railroad companies from paying the Northern Securities Company any dividends on their stock. This is not an application to suspend this injunction. The defendants ask only that the part of the injunction which forbids the payment of the dividends be suspended during the pendency of the appeal.

UNITED STATES PROTECTED.

"These dividends do not belong, and cannot in any way even be paid to the United States. It does not claim to have, and it has not, any pecuniary interest in them. Its purpose in prosecuting this suit and its interest in this injunction are only thereby to enforce the law against illegal commissions in restraint of trade and to prevent the Northern Securities Company from controlling, directing, owning, operating, or interfering with the competing railroads. Its interest, it will be noticed, will be protected by that portion of the injunction which forbids the management or control of these railroads by the Northern Securities Company, and forbids it from voting or acquiring any stock of these railroad companies. This portion of the injunction, indeed, every part of the decree, and this injunction, is in force and will continue in force during the pendency of this appeal in any event. During this time the United States has and will have, under this portion of the decree, which will not be modified or suspended, a complete remedy for any violation of the Sherman Anti-Trust act, should it occur, both by proceedings for contempt under this injunction and by proceedings under the penal clause of the Sherman Anti-Trust act.

"The appeal in this case will probably be determined by the Supreme Court about November, 1903. It is not perceived how the payment or the retention of these dividends during the pendency of this appeal can injuriously affect any right of the United States in this litigation, and the only question here is whether these dividends shall be piled up in the treasuries of the railway companies or paid to the stockholders to whom they legally belong and who must ultimately receive them whatever the final decision in this case may be. These dividends ultimately will go to the stockholders of the Northern Securities Company, whether paid as they are earned or after the final decision. If the railroad companies are permitted to pay their dividends to the securities company, that company will pay them over to its stockholders.

"The decree permits the stockholders of the securities company to exchange their stock for the stock of the railroad companies for which it was issued. If the Supreme Court affirms this decree, the stockholders of the Northern Securities Company can exchange their stock for the stock of the railroad companies and can draw these dividends upon the latter. If the Supreme Court reverses the decree, the same parties can draw these dividends upon their Northern Securities stock. The retention of the dividend by the railroad companies while the appeal is pending will not enhance or speed the enforcement of any legal right of the United States, while it might inflict unnecessary loss and injury upon the stockholders who are justly entitled to receive those dividends as soon as they are earned.

"The order of the court will accordingly be that the operation of that portion of the decree which enjoins the railroad companies from paying the dividends upon their stock which is held by the Northern Securities Company be suspended during the pendency of the appeal upon the giving of an approved bond in the sum of $50,000 by or in behalf of the defendants, conditioned that they will prosecute their appeal with effect and will pay all damages that shall result to the United States by reason of the order.

"It is ordered that, upon the giving of an approved bond to the United States by or on behalf of the defendants in the sum of $50,000 conditioned to prosecute their appeal with effect and to pay all damages which may result to the United States from this order, that portion of the injunction contained in the final decree herein which forbids the Northern Pacific Railroad Company and the Great Northern Railroad Company, their officers, Directors, servants, and agents from paying dividends to the Northern Securities Company on account of stock in either of the railway companies which the Securities Company claims to own and hold is suspended during the pendency of the appeal allowed herein this day. All other portions of the decree and of the injunction it contains remain in force and are unaffected by this order."

ARGUMENT ON THE PETITION.

The attorneys for the Northern Securities Company presented the petition for the partial suspension of the decree last Friday, but United States District Attorney Haupt, acting under instructions from Attorney General Knox, objected, and the case was set for argument to-day. Further instructions from the Attorney General this morning were to the effect that District Attorney Haupt should continue to oppose the petition and not agree to any suspension of the decree.

When the court convened this morning Judge George B. Young appeared for the Northern Securities Company, M. D. Grover for the Great Northern Railway, and C. W. Bunn for the Northern Pacific Railway. District Attorney Haupt appeared for the Government, and at once opened the argument against the petition. He argued that under the provisions of the act for expediting such matters all the Judges should sit, and he thought the action was not one which could properly—even in part—be set aside. He said the Government has sought to prevent the violation of law, and that was what the decree enjoined. The defendants, he maintained, asked the court to nullify the decree, to permit a violation of law. The decree was in accordance with public policy and really enjoined a nuisance. He cited cases to sustain his contention that such a suspension was not permissible except in a case where the damages could be estimated in dollars and cents, whereas this was purely a request to permit a violation of a statute. The fact of losses to stockholders was, he admitted, unfortunate, but since the corporation was violating law there was nothing for the court to do but to see to the enforcement of the law. The petition was in reality a request to suspend a statute and not to suspend a decree.

Judge Young, for the Northern Securities Company, contended that the fact of an appeal to a higher court was in itself a form of suspension of the decree, and maintained that the requested payment of the dividends would not in any way affect the general terms of the decree. This suspension of a small part of the decree would not be a violation of the law to prevent a restraint of trade. The injunction being obeyed would be just as effective whether the dividend paying be permitted or not. He maintained that the dividend injunction was practically ancillary, and did not come under the main injunction, which referred to the running of the railroads. No harm could result if the Northern Securities was permitted to distribute the dividends, instead of having the money accumulated in the banks of New York. He insisted that the money would reach the same people ultimately, and that to give it to them now would benefit them and harm no one else.

C. W. Bunn, general counsel for the Northern Pacific Railway, maintained that the petition was not for a suspension of a decree against a violation of law, but that this was clearly a case in equity under the provisions of common law. He considered the request perfectly fair and just, but that the action in opposing it was unfair.

Mr. Haupt repeated his contentions as to the violation of the statutes, arguing against the points presented by Judge Young and Mr. Bunn.

The bond asked for was filed this afternoon.

MARKET EFFECT OF THE STAY.

Northern Securities Shares Went Up Five Points with a Rush.

The result of the decision of the Circuit Court to permit the Northern Securities Company to pay dividends during the time the case will be pending in the Supreme Court resulted in an advance of five points from the price at which Northern Securities stock was selling when the news of the decision reached the Street. During the morning the opinion seemed to prevail that the Court would rule against the Northern Securities Company, which requested permission to pay its usual dividend on May 1. Northern Securities was sold on this supposition, and during the three hours' trading that preceded the announcement of the decision of the court the price declined from 97⅞ to 94⅛, which was within less than a point of the lowest price at which the stock has ever been sold.

When it became known that a stay had been granted permitting the company to pay its dividends there was a rush to buy the stock, both by traders and on orders from commission houses, that brought about an upward movement which was even greater than had been the morning's decline. So completely was sentiment in regard to the stock changed by the terms of the stay that practically all offers of the stock were withdrawn and buyers found that none could be had except at prices several points above the quotation which prevailed just prior to the announcement of the decision. Between 95 and 98 only a few hundred shares sold, and orders placed in the market when the stock was selling around 95 were executed at between 98 and 99⅜. It was natural that this very heavy advance should be followed by a reaction, which carried the stock down to 97⅞. After this drop of two points the buying was resumed and the price again rose to 99.

The closing sale was made within a fraction of the highest of the day and showed a net gain of 1¼ points. All told, about 25,000 shares of the stock were dealt in, most of these sales being made on the decline which occurred during the first part of the day.

In the Stock Exchange market the news of the stay resulted in a general advance which amounted to between one and two points from the low prices of the day.

Col. Clough, general counsel and Fourth Vice President of the Northern Securities Company, said that the modification of the decree removed all obstacles to the carrying out of the regular business of the company, including the payment of dividends.

J. Pierpont Morgan declined to say anything.

BIG LOAN TO CRAMPS.

J. Pierpont Morgan and the First National Bank to Advance $5,000,000 Now and $2,500,000 Later.

J. Pierpont Morgan and the First National Bank of this city have negotiated a loan to the William Cramp & Son Ship and Engine Building Company, the loan to consist of $5,000,000 in cash at once and $2,500,000 at a future period.

The Cramps have been hampered by a lack of working capital. The amount of money tied up in the building of ships is large. The material which has to be purchased and paid for, the labor which has to be settled weekly are items which run up when it takes over a year before a ship is completed and the profit realized. For this reason the Cramp Company has often outstanding loans amounting to $2,000,000 and more.

These loans, represented by negotiable paper, are to be taken up at maturity by the $2,500,000 provided in addition to the working capital of $5,000,000.

The contract under which the money is to be furnished provides for a complete reorganization of the company. The Board of Directors will be changed and a voting trust will be established, so that the men who are advancing the money will have a word to say in the administration of the property.

Charge Against Capt. Cooney Dropped.

Capt. Cooney, who was charged by Joseph Lalley, a saloonkeeper, with having oppressed him by keeping a watch over his place during afternoons, appeared before Magistrate Connorton in Long Island City yesterday in obedience to the summons obtained by Lalley. Lalley told the Magistrate that the police were not at present annoying him, and he desired to drop the whole matter. The summons was therefore dismissed.

There is no name more widely or favorably known in connection with good whiskey than the

John Jameson
Three ★★★ Star
Irish Whiskey

It is the best known whiskey throughout the civilized land.

W. A. Taylor & Co., Agts., 29 B'way, N.Y.

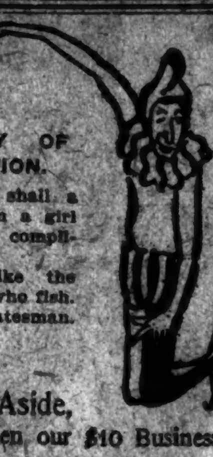

THE WAY OF DISCRETION.

Bob—What shall a man do when a girl fishes for a compliment?

Job—Lie, like the other people who fish. —Yonkers Statesman.

All Jokes Aside, have you seen our $10 Business Suits?

Gray Tones,
Cassimeres, Cheviots,
Hand work.
Value $15. Price $10.

Other c'othes and things at other prices, but all low.

Brill Brothers

FOUR CONVENIENT STORES.
279 Broadway.
47 Cortlandt St.
211 and 219 6th Ave.
125th St., cor. 3d Ave.

Greatest of All Sales!

THE BIG STORE — A CITY IN ITSELF
SIEGEL COOPER CO.
SIXTH AVE. — MEET ME AT THE FOUNTAIN — 18TH & 19TH STS.

Used Pianos and Organs To-day

At the Lowest Of Low Prices!

IT'S a most extraordinary occasion.

The Special Sale of Slightly Used Pianos and Organs that will be held in the Auditorium on the 5th Floor to-day will be the most remarkable that has ever been advertised. In merit, variety of selections and littleness of prices it will overshadow every sale ever held in this or any other city.

PIANOS THAT EVERYBODY WANTS.
PRICES EVERYBODY CAN EASILY PAY.

Choicest collection of slightly used Pianos it is possible to gather. Why still the voice of melody in your home when you can obtain a Piano for so little money and at such advantageous payment terms? Easiest of easy payments.

Come and see these Pianos to-day. You will be astounded. Experts to show you the instruments and explain all their good points.

Any instrument purchased at this sale will be taken in exchange for a new one at any time within a year and full value allowed.

The list of Pianos follows:

UPRIGHT.	Was.	Now.
Smith	$300.00	$50.00
Sumner	275.00	145.00
Waters	350.00	165.00
Ouvrier	325.00	165.00
Behning	375.00	185.00
Steinway	750.00	195.00
Vose	350.00	195.00
Sterling	350.00	225.00
Everett	400.00	225.00
Mason & Hamlin	450.00	235.00
Chickering	600.00	285.00
SQUARE PIANOS.		
Kupper	$350.00	$10.00

SQUARE PIANOS.	Was.	Now.
Gilbert	$300.00	$15.00
Lurch	300.00	25.00
Gale	325.00	25.00
Haines	375.00	35.00
Holder	300.00	35.00
Nunns & Clark	300.00	35.00
Marshall	375.00	40.00
Hoffman	325.00	50.00
Linsteadt	300.00	55.00
Steadman	325.00	55.00
Krakauer	400.00	60.00
Bedell	350.00	65.00
Dunham	350.00	70.00

SQUARE PIANOS.	Was.	Now.
Waters	$375.00	$75.00
Calenbery & Vogel	350.00	85.00
Hardman	400.00	90.00
Chickering	500.00	95.00
Chickering	500.00	100.00
GRAND PIANOS.		
Steinway Concert	$1,200.00	$265.00
Steinway Parlor	1,000.00	450.00
ORGANS.		
Story & Clark	$150.00	$70.00

30,000 MINERS LOCKED OUT

Reading Company Closes Its Anthracite Collieries.

Miners' Leaders Meet to Consider a Dispute Over the Arbitration Award—Will Name Adjudicators.

WILKESBARRE, Penn., April 20.—The Executive Boards of Districts Nos. 1, 7, and 9, of the United Mine Workers of America, which districts embrace the entire anthracite coal region, held their first joint conference at the Hotel Hart here to-night since the Strike Commission made its award. The purpose of the conference is to interpret, so far as the miners' organization have authority to do so, the various features of the award. There was a full attendance of officers, and President Mitchell, who arrived from the West during the afternoon, presided.

There was an informal discussion of several matters to be taken up by the three boards, and then an adjournment was taken until 9 o'clock to-morrow morning.

The principal point in dispute is over the interpretation of the nine-hour workday for all mine workers who are employed by the day, week, or month. There has been much friction in the three districts over this question, and the matter reached an acute stage to-day, when the Philadelphia and Reading Coal and Iron Company threw 30,000 men out of work because they would not accept the interpretation of the company relative to the nine-hour day.

Of the forty-three collieries of the company, all except eleven are shut down. At the thirty-two idle collieries many of the employes on Saturday refused to work nine hours, as demanded by the management of the company.

The mines at work are the Eagle Hill and Wadesville, Good Spring, and Lincoln, in the Pottsville district; Alaska and Reliance, at Mount Carmel, and the collieries generally in the Shamokin region. In the Shenandoah and Mahanoy regions, the storm centre, all of the Reading operations are closed.

wooden structure used as a feed store and

Another grievance made known here to-night is the alleged refusal of Coxe Brothers & Co., in the middle coal field, to permit the miners to employ a check weighman. The award of the commission makes it compulsory for operators to employ at the expense of the miners a check weighman whenever required by a majority of the men at any colliery.

The joint conference will appoint to-morrow three persons, one from each of the three districts, to represent the miners on the permanent Board of Conciliation provided by the Strike Commission.

PHILADELPHIA, April 20.—President Baer of the Reading Company declined to discuss the lockout of miners in the Schuylkill region to-day. He would not even admit that the company had closed its collieries. It was learned that the company has a large supply of coal in storage.

10,000 CARPENTERS PARADE.

Brotherhood Men Show That Fight Against the Amalgamated Society Still Is On.

Fully 10,000 carpenters attended the parade of the Brotherhood of Carpenters yesterday, to show that the fight of the Brotherhood against the Amalgamated Carpenters' Society was still on.

The parade was to start from the foot of the Washington Arch, Fifth Avenue, at 10 o'clock, but it was noon when the men fell into line. Each man carried an American flag, and a tall carpenter dressed like Uncle Sam headed the procession. Sixty-two local unions were represented in the parade, which included not only the strike of carpenters, but those who had been at work and made the occasion a holiday.

Behind Uncle Sam's representative came Local Union No. 478 of the Bronx, preceded by a band of thirty-two pieces, each member of the band belonging to the local. The remainder of the locals followed in their order, with more than a dozen bands in the procession. Frank Duffy, Secretary of the General Executive Board of the Brotherhod, was Grand Marshal.

The parade was reviewed by the officers from a carriage as it passed round the Washington Arch. Then the officers got down and fell in line, parading on foot. The carpenters made a good appearance, and were cheered as they marched. The route was up Fifth Avenue to Seventy-third Street, where they went to Bohemian National Hall, the headquarters of the strikers.

LABOR TROUBLE IN TUNNEL.

Demands of Men Working in the Hudson River Trolley Subway.

It was rumored in Jersey City that the men employed on the Hudson River Tunnel had quit work and that the men employed at the foot of Morton Street, this city, were expected to join in the strike. Superintendent Banbury said there was no truth in the report.

From some of the men employed in Jersey City it was learned that, while no strike has been ordered, the subject is under consideration. They say they are required to work in six-hour shifts, which they consider too long a time to work in compressed air. They also demand the discharge of Foreman James Taggart because he is a non-union man. They would also like an increase of wages, the present pay being $3 a day. They do not wish to ask for an increase, they say, but would like to have the company take the initiative in the matter.

They will appoint a committee which will to-day or to-morrow present the matter to President McAdoo at his New York office.

WANT ALL DOGS MUZZLED.

At its annual meeting last night at the Academy of Medicine the New York County Medical Association unanimously passed a resolution calling upon the Board of Aldermen to pass an ordinance requiring dogs to be muzzled while at large in the city, on the ground that rabies among dogs has been prevalent in this city during the past year, and statistics show conclusively that the muzzling of dogs will eradicate the disease, as has been proven in Prussia, Sweden, Great Britain, Holland, and Vienna.

The following officers for the year were elected:

President—Dr. Alexander Lambert.
First Vice President—Dr. Francis J. Quinlan.
Second Vice President—Dr. S. Busby Allen.
Secretary—Dr. Ogden C. Ludlow.
Corresponding Secretary—Dr. John J. Nutt.
Treasurer—Dr. Charles E. Denison.

NOTES OF INSURANCE INTERESTS.

Charles A. J. S. Rice has been appointed Cincinnati agent of the British-American Fire Insurance Company of New York.

The Fire and Marine Lloyds Association of Washington is the style under which a new Lloyds concern is being organized in that city.

The German-American Insurance Company has been admitted to do business in New Mexico and the Territory has been placed under the supervision of A. L. Jessep, the company's Colorado special agent.

At a meeting of the shareholders of the Fidelity Surety Company and Fidelity Insurance Association C. A. Eldredge and William Oppenheim were elected President and Treasurer in place of J. W. Newbery, resigned.

The city authorities of Duluth are planning to urge an agitation for lower insurance rates on the ground that, while the Duluth rates are higher than those of St. Paul and Minneapolis, the fire losses are smaller.

The Executive Committee of the Southeastern Tariff Association (fire underwriters) has withdrawn the revised tariff of fire insurance rates prepared for Richmond, Va., and has abandoned for the present its intention of opening a stamping office in that city.

ACCOUNTS OPENED WITH EVERYBODY

CAREY & SIDES

Largest Credit Clothiers and Tailors

We criticise our own business, not by finding fault only, but by creating something better all the time. Is it any wonder that we have a perfect system of credits?

MEN'S AND BOYS'
CLOTHING ON CREDIT
READY MADE AND TO ORDER

Ready Made Suits and Overcoats, $10, $15 and $20. TO ORDER, $20, $25 and $30. Cravenette Rainproof Overcoats, $15 to $35. Boys' Suits, $5 to $12. Tuxedo and Full Dress Suits, silk lined, to order, $30, $35 and $40. Silk and Fancy Vests, $3 to $6. Men's Hats, $2.50. Write for terms, price list and fashion book.

Open Saturdays until 10:30; Monday, 9.
WEEKLY AND MONTHLY PAYMENTS.

80-82 4th Av., Just Above 10th St.

THE Coward Good Sense Shoe

Time for the low shoe for everybody.

You can wear a Coward Oxford if you can't wear any other.

It doesn't hurt the most tender heel or bulge at the sides as so many Oxfords do. The secret is, it fits perfectly.

All the season's new shapes for men and women.

SOLD NOWHERE ELSE.

JAMES S. COWARD,
268-274 Greenwich St., near Warren St., N.Y.
Mail Orders Filled.
SEND FOR CATALOGUE.

"Hammocks."
A SUPERB LINE
MEXICAN, ALGERIAN AND DOMESTIC.

LEWIS & CONGER,
130 & 132 West 42d Street, and
135 West 41st St., New York.

GEORGE ARLISS'S FARCE

"There and Back" Scores Pleasantly at the Princess.

Mrs. Arliss (Miss Florence Montgomery) in an Artistic Character Study —Mr. Aubrey Boucicault in "The Man That Stole the Castle."

The "Frisky Mrs. Johnson" has unfrisked from the Princess Theatre, and her place was taken last night by "There and Back." The new piece is a farce plain and proper, though otherwise denominated in the bill; and it is by Mr. George Arliss. The long, Japanesy fingers of Mr. Belasco's Minister of War, that glide with such a sinister movement among the atrocities of "The Darling of the Gods," here move with the liveliest and most capricious abandon. It is an excellent farce, as farces go, wholesome and brisk; and it seemed to please its audience sincerely. There is no doubt that it will last well into the hot weather, and if the stage cat jumps for luck it will be revived in the Fall.

The central idea of the farce is an inversion of the idea that has served for so many French farces, and as such it is as fresh as it is wholesomely diverting. In the French farces the young husbands are always a bad lot, and they are occupied with eluding their wives while rekindling ancient flames. Mr. Arliss's husbands have buried the past in a matrimony that is without regret, and are both at them pursued by the same ancient flame, one Marie Antoinette. They go through three acts vainly trying to get out from the shadow of Marie Antoinette.

In the first act, having suffered from overwork, they are off for a transatlantic voyage to New York—there and back. As their wives are packing their luggage they receive blackmailing letters from Marie Antoinette, and having each given up his ten-pound note, they learn to their horror that Marie Antoinette has decided to sail on the same steamer with them. They are overcome by qualms of something or other, but whether it is fear for their manners and morals or dread of further blackmail is not expounded. They decide to say nothing to their wives, and during the steamer and Marie Antoinette, go to spend their holiday with an ancient boon companion in Scotland.

Marie Antoinette has meanwhile also changed her plans. By the second act she has married the boon companion and is living with him in Scotland, where she strikes terror to the hearts and poverty to the pockets of the husbands when they arrive. The wives meantime had been joined by an uncle from Australia, who gives them, and the baby, too, boxes of chocolates, and then takes them to Scotland to buy a family estate. The husbands, in leaving the inn, are overturned in a roadside morass, and the wives are called back to England by the report that the steamer has been wrecked and all lives lost.

In the last act the husbands are glibly and mendaciously describing how they escaped from the shipwreck on the stormy sea, when the news arrives that the ship has come safely into port. But the uncle from Australia is as free is all things as he is in the matter of chocolates and estates in Scotland. He takes on his ample shoulders the burden of the explanation as to why the husbands did not go there and back.

The cast is a very capable one. Prof. Brander Matthews, who was a delighted spectator of the play, averred that it was better on the whole than that of the London production some months ago, which was headed by no less a comedian than Charles Hawtrey. Charles R. Evans has emerged from the obscurity of mere management to play the younger of the husbands, and his familiar powers are unabated. C. H. Hopper plays the other husband with unction.

As the Scotch boon companion who marries Marie Antoinette, Augustus Cook acted with his accustomed comic vigor and authority. Miss Maud White made a most seductive Marie Antoinette, dangerous either as a prospective blackmailer or as a prospective revival in the matter of ancient flames. Elizabeth Barry was capable as the younger of the wives.

The surprise of the evening was Miss Florence Montgomery as the other wife. In private life Miss Montgomery is Mrs. Arliss. She played this part in the London production, and it is said to have been written especially for her. At any rate, it is the only real character in the piece, and it is acted with rare tact and finesse. Its main note is a sort of henlike domesticity, simple, intense, and without humor. A more indiscreetly droll and pathetic figure has seldom been seen on the farcical stage.

As a curtain raiser was given "The Man Who Stole the Castle," a sort of mushy Christmas pudding by Tom Gallon, of "Trilby," which was produced in London in the holidays two years ago by Mr. Arthur Bourchier. In the season of childish sentiment, no doubt, it is capable of appealing to all taffy hearts. Served up as a prologue to farcical midsummer madness, it lacked a certain spice and congruity. Mr. Aubrey Boucicault was the Man.

He had really inherited the castle from a rather, who had acquired it in the honest way of trade; but the two children who were the natural heirs were persuaded by an ancient and foolish retainer that it rightfully belonged to them. After a massacre of Christmas pathos the heart of the Man was soothed, and he made over deed of the castle on the spot to the childish Sir Percivale. Mr. Boucicault was simpler in the action than is his wont, and often pleasing; but he lacks the robust sentiment and robuster humor that enabled Mr. Bourchier to score.

"HAPPY HOOLIGAN" IN FRONT.

He Begins a Week of Reckless Behavior at the Fourteenth Street Theatre.

"Happy Hooligan," in a guise that baffles description, began a contemplated term of one week's reckless behavior at the Fourteenth Street Theatre last evening. He is a victim of hard luck and rough handling in the play, without evoking the slightest bit of sympathy. Besides him there are others faring no better and looking worse. "Lu Snow, a Bowery proposition," and a familiar embodiment of grace, oddness at times the funny antics of the star, dancing like a gazelle and munching gum much better.

In its entirety the play is quite funny, save for the jokes apparently selected for presentation as a study in antique. The barbers who use a mop as a lathering brush again belabor runaway victims with no gentle hand, and last night got at least two small amount of loud applause. There are the usual number of topical songs, and marches by pretty girls with skirts not over long.

MUSIC AT WANAMAKER'S.

Evening Entertainment for Thousands in the Store's Concert Rooms.

The second of the musical evenings at the Wanamaker store proved no less a success than the first one. Several thousand persons were in the concert hall, and they came with pleasure to the entertainment at 8 o'clock. In the Mason and Hamlin room, in the fifth story, a trio, composed of Edmund Warnier, violin; Theodore Maro, cello, and Joseph Allard, piano, played several selections, while in the Crystal room, the Harmony Glee Club sang. At 8:30, in the annex, an orchestra under the leadership of Sam Franko, with several soloists, gave another concert, and at 9 o'clock, in the fourth story, an orchestra, led by Frank Damrosch, gave another. In the fifth story, art gallery the Arthur Claypoole Quartet entertained many who could not find accommodation in the music halls.

AMUSEMENTS.

ACADEMY—"The Suburban."
AMERICAN—"More Than Queen."
BROADWAY—"The Darling of the Gods."
CASINO—"Prince of Pilsen."
COLONIAL—"A Chinese Honeymoon."
COLUMBIA—Vaudeville.
CONTINENTAL—"A Message from Mars."
DALY'S—"The Toreador."
DEWEY—"Parisian Widows."
EDEN MUSEE—"World in Wax."
EMPIRE—"The Vanity and the Humming Bird."
FOURTEENTH STREET—"Happy Hooligan."
GARRICK—"Brave and Fair."
GRAND OPERA HOUSE—Vaudeville & Dramas.
HARLEM OPERA HOUSE—Irving Place Company.
HERALD SQUARE—"Pretty Peggy."
HURTIG & SEAMON'S—Vaudeville.
HUBER'S MUSEUM—Vaudeville.
KEITH'S—Vaudeville.
KNICKERBOCKER—"Mr. Blue Beard."
MADISON SQUARE GARDEN—Barnum & Bailey's Circus.
MADISON SQUARE THEATRE—"A Fool and His Money."
MAJESTIC—"Wizard of Oz."
MANHATTAN—"The Earl of Pawtucket."
METROPOLIS—"In Dahomey."
MURRAY HILL—"Pickthead Wilson."
PRINCESS—"There and Back."
PROCTOR'S—Twenty-third Street, vaudeville; Fifth Avenue, "A Social Highwayman"; Fifty-eighth Street, "Under Southern Skies"; One Hundred and Twenty-fifth Street, "A Modern Crusoe."
SAVOY—"The Taming of Helen."
STAR—"The Child Wife."
THIRD AVENUE—"On the Stroke of Twelve."
VICTORIA—"Resurrection."
WEST END—"Sis Hopkins."
WALLACK'S—"The Sultan of Sulu."

NEWS OF PLAYS AND PLAYERS.

Liebler & Co. yesterday settled the rumors about Viola Allen's change of management this season by announcing her appearance in a Shakespearean role next season. Another actress will be engaged to star in "The Eternal City," which will be continued with practically the same supporting cast as this season. An appearance in Shakespeare has long been desired by Miss Allen.

***

Two Shakespearean productions are daily being rehearsed at the same time on its stage at the Manhattan Theatre. One-half of it is taken up by Liebler & Co.'s all-star "Romeo and Juliet" and the other by the Vassar College benefit production of "As You Like It." Then beneath the stage is a fencing master with about fifty "supers." Since nearly all the players in "Romeo and Juliet" are stars, they each resort to all sorts of ingenious schemes to keep the centre of the stage and thus pave the way to drawing a large share of the attention of the audience. Eben Plympton is one of the many, and he keeps his fellow-players in constant uproar in his attempts to gain points in the "business." The only place where the players have not as yet been able to fight for points is on the programme, which is headed by the Prince of Verona, who doesn't figure much on the stage.

One of the features of these rehearsals is the work of Kyrle Bellew. He appears April 23 in the benefit at the Victoria of "As You Like It," and so rehearses both plays at the same time. The moment he has finished with a scene as Romeo to the Juliet of Miss Robson, he walks across the stage and begins another as Orlando to the Rosalind of Minna Gale.

***

A long line formed at the box office of the Metropolitan Opera House yesterday for the purchase of tickets to the Grau testimonial April 27. The sale continued heavy, but it is said that the seats will probably not all be sold before the end of the week.

***

The sun shone brightly on Broadway yesterday, and its rays fell upon many actor folk who are just now returning from the road and renewing their acquaintance with the milky way. In the business offices the faces were more cheerful than last week and everywhere the sales were fair.

***

What is taken by theatrical people as another evidence of the close relations of the Independent Booking Agency and Stair & Havland, the firm which controls a large number of theatres in the United States, was the recent appearance of Mrs. Fiske at one of their houses, the Park, during her Indianapolis engagement.

***

Mrs. Osborn's Playhouse was dark again last night, and Miss Baker's play, "The Point of View," seems to have gone the way of several other ventures at this little house. The play was not given at the end of last week, the reason for this being the illness of one of the cast, it was said.

***

The police are becoming strict in the enforcement of all the laws which apply to the theatres. Early last week the management of the Belasco Theatre received an order to take in the standing-room sign, as this sign formed an obstruction in the streets. Saturday night all the theatres with corridors leading to saloons were served with notices to close these corridors.

***

William A. Brady yesterday led the list of the contributions to the fund for the National Theatre, projected by the American Dramatists' Club, and sent to Bronson Howard, its President, a check for $1,000.

WOULD REOPEN THORNE ESTATE

David B. Hill Seeks New Trials in Five Cases Growing Out of Brantingham Suit.

David B. Hill appeared before Justice Fitzgerald yesterday in the Supreme Court as attorney in five cases arising out of the suit brought by May Thorne Brantingham against Eunice B. Huff, individually and as administratrix, of the estate of Joseph Thorne and other defendants. He asked the Justice to grant new trials in these actions.

Mr. Thorne died in 1897, and by his will, executed nine months before, left the bulk of his property to Mrs. Huff, with small legacies to some nieces. His adopted daughter, Mrs. Brantingham, was cut off. Mrs. Huff had become acquainted with Mr. Thorne in 1892, and as a result Mr. and Mrs. Thorne became estranged, and the aged wife left her home on Jewett Avenue, Fort Richmond, S. I., and went to live with her adopted daughter, who previously had married Mr. Brantingham.

Mrs. Brantingham sued Mrs. Huff to recover possession of the property left her by Thorne. In the trial judgment was rendered in favor of Mrs. Brantingham by the Special Term of the Supreme Court, and affirmed by the Appellate Division. The Court of Appeals, however, reversed the lower courts.

On the order of the Appellate Division Mrs. Huff was ordered to turn over the property to Mrs. Brantingham, but Mrs. Huff had disappeared, left the jurisdiction of the court, and so an order was issued ordering the American Press Association, the Printing Telegraph Company, and other companies in which Mr. Thorne had stock to turn them over to Mrs. Brantingham.

In the argument yesterday Senator Hill, who appears for Mrs. Huff, moved to have the judgment vacated and proceed a new trial granted, and a restitution of the property, some of the stocks, and bonds having passed to third parties, to his client as before the action was begun, or as the Senator put it: "We wish to have the old militia order [as you were] enforced in this case."

Justice Fitzgerald reserved his decision yesterday.

HORSES FELL INTO CAISSON.

Three Animals Drop Into Deep Excavation Where Three Men Were at Work, but Latter Escaped.

While three large white draught horses were pulling a heavy cart loaded with dirt out of the excavations for an office building at 15-17-19 West Twentieth Street late yesterday afternoon, one of them fell and slipped into a caisson twenty-five feet deep. It pulled its team mates off their feet, and, despite the fact that they struggled furiously, the weight of the horse was too much and all three fell to the bottom of the caisson.

There were three men at work in the caisson at the time, one named Hughes and two Italians. When the first horse slipped over there was a wild scramble to get out of the caisson, which is only about 10 feet square. Both of the Italians were wholly successful, but Hughes was struck on the arm by the falling horse and slightly bruised.

It was the momentary delay when the horses were struggling on the brink of the pit that saved the man. Had all three fallen together there could have been no escape.

In the bottom there were about three feet of water, and the two horses which fell first were drowned in it, their mates struggling and kicking in his feet and holding them down with his weight. For at least fifteen minutes the two which were drowned struggled before they became exhausted, and the spectacle was most pitiful.

In their fear and agony they gave heart-rending screams, which were heard blocks away and which drew an immense crowd. At about 5:45 the only cry from the pit was that of the frightened survivor. A little later the ambulance of the Society for the Prevention of Cruelty to Animals arrived, and it was rescued. The horses belonged to Patrick Morgan, a truckman, of 446 West Fifty-sixth Street.

THEODORE B. STARR
Diamond Merchant,
Jeweler and Silversmith,
MADISON SQUARE WEST
Between 23d and 24th Streets.
Established 1862.
15 years on John St. as Starr & Marcus, 25 years as above.
SPECIAL NOTICE.
No connection with any other house in this line of business.

OLD SHOT TOWER IN PERIL.

Flames Wreathe the Down-Town Landmark, but It Escapes Destruction.

For half an hour last night, between 10 and 11 o'clock, it looked as though one of New York's landmarks, the Centre Street shot tower of the Colwell Lead Company, was to be destroyed by fire, along with the whole block surrounding it. The blaze, which started from some unknown cause in the low wing of the lead factory adjoining the tower, burned fiercely in the very centre of the block bounded by Centre, Worth, New Elm, and Pearl Streets.

The shot tower, rising 100 feet high, was wreathed in flames, and a wing of the Dunbar box factory adjoined the fire so closely that it was expected momentarily to become ignited. The glare of the blaze was visible for miles. Police reserves from the Oak Street Station were called out on the run, and thousands of onlookers crowded the fire lines.

"The damage," said Chief Purroy later, "will not amount to more than $4,000. I think $3,500 will cover it. I have been unable to discover the cause."

It was said that the lead company had bought all of the surrounding property and was planning to erect a new plant covering the entire block, beginning to tear down the old buildings next month.

The old shot tower has been a notable feature of that part of the city since the memory of the oldest inhabitant began. It served as a signal station for the afternoon newspapers during the days of journalistic rivalry when prisoners under sentence of death were hanged in the old Tombs Prison yard, not far away to the north. A reporter would stand on top of the tower and look down into the courtyard, and by a quick signal the end of the ill-fated prisoner's career would be indicated to the office of the newspaper, so that an "extra" might be on the street immediately afterward.

FOUGHT FIRE WITH EARTH.

Blazing Asphalt Beds of the Barber Company Could Not Be Quenched with Water.

Asphalt all ablaze gave New York firemen a new problem yesterday at the yards of the Barber Asphalt Paving Company, on the Harlem River at One Hundred and Fifty-first Street, and new methods had to be employed to solve it.

There were about 5,000 cubic yards of the stuff laid out in beds, all of it kept at a very high temperature and some of it boiling in huge caldrons. One of these boiled over at about 11 o'clock, and the liquid flowed down the side to the fire beneath. Within a very few minutes the fire had full possession of the yards, giving off great clouds of inky smoke.

About fifty negro and Italian laborers were at work in the place at the time and some had narrow escapes. Stephen Molisto of 447 East One Hundred and Forty-ninth Street, walking along a narrow path between the blazing asphalt beds, lost his balance and fell into one. He was burned on many parts of his body, especially on his hands. Foreman James Greenan of the mixing department saw his plight and had some planks laid across the beds, which facilitated the escape of Molisto and others who were similarly caught.

Then came the engines, and the first stream of water thrown upon the blazing beds seemed simply to increase the fury of the flames. Then the firemen cut deep ditches all about the blazing ground, so that the fire might not spread, and the dirt as it was thrown up, was hurled far into the fire, with better effect than the water. It was soon seen that there was nothing to do but to let the fire burn itself out.

The mixing plant in which it started—a two-story building of corrugated iron—was speedily a wreck, but the brick of the building was saved after the valuable portable articles had been removed, by protecting it with quickly constructed dams of earth. The fire was about at an end at 8 o'clock, when Superintendent Mullins said that the damage would amount to about $8,000.

REGIMENTAL ATHLETIC GAMES.

Buffalo Soldiers Beaten in the Relay Race—Company A of Twenty-second Won Point Trophy.

Company A won the point trophy last night at the annual Spring games of the Twenty-second Regiment, held in the armory, Broadway and Sixty-eighth Street. The intercity relay race between the Twenty-second Regiment and the Seventy-fourth Regiment of Buffalo was one of the features of the evening. The home team won by a margin of barely two feet. They allowed a handicap of 25 yards to the visiting team, and were behind until P. J. Walsh, the regiment's crack runner, took up the relay for the last lap.

The wall-scaling contest, with a run of 100 yards, proved an eye-opener to the local militiamen. The record for this spectacular event had been held by the Eighth Regiment, at 52 seconds. The team from that regiment gave the first exhibition, and received an ovation when the time was announced as 50 2-5 seconds. The Twelfth Regiment came next, and did the scaling in 1:00 1-5. Then came the delegation from the Connecticut Naval Reserve. Every man was the embodiment of agility, and the team caused a genuine surprise by finishing in 44 4-5 seconds, which completely effaced the Eighth Regiment's honors.

The one-mile bicycle race was the closest contest of the evening. It was run in two trials and the final, W. G. Frank, the champion indoor rider, and J. E. Adams rode a dead heat in the final and a special race was run to determine the winner. Frank started from scratch while Adams had seventy-five yards. Adams rode a strong race, but he was not quite a match for Frank, and the latter won after a game finish by a few feet. Frank also won the two-mile bicycle event with Adams second, while the latter took the one-mile novice.

The summaries:

75-Yard Run, Scratch, Championship.—Won by J. Walsh, Co. A; W. H. Edwards, Co. E, second; P. A. Onderdonk, Co. E, third. Time—0:07 3-5.

75-Yard Dash, Handicap.—Won by G. F. Luders, Co. F, (4 feet); Frank Siegert, Co. A, (5 feet), second; Prinstein, Co. F, (6 feet), third. Time—0:07 2-5.

Half-Mile Handicap.—Won by A. McKenzie, Co. A, (22 yards); J. H. Wright, Co. E, (scratch), second; W. M. Marks, Co. H, (15 yards), third. Time—2:00.

Quarter-mile Run, Handicap.—Won by W. H. Dawson, Company C, (24 yards); C. F. Lodges, Company F, (16 yards), second; R. L. Forbes, Company B, (18 yards), third. Time—0:51 3-5.

Wall Scaling Contest.—Won by Connecticut Naval Reserve; Capt. F. C. Richter, C. A. Maynard, A. E. Jewett, William H. Redding, William Meaks, E. H. Wetzell, A. C. Smith, and C. L. Beardsley; Eighth Regiment, second; Twelfth Regiment, third. Time of winning team, 50 seconds, establishing a new record, breaking the one of 0:52.

Intercity Relay Race, One-Half Mile, Handicap.—Won by Twenty-second Regiment, team—C. E. Peabody, F. A. Sayles, W. S. Edwards, and P. T. Walsh; Twenty-fourth Regiment team of Buffalo—H. Johnson, A. J. Amry, A. W. Frau, and A. Stewart. (25 yards.) second. Time—1:34 4-5.

220-Yard Run, Novice.—Won by F. M. Pearson, Company G; F. G. Schaefer, Company F, second; W. H. Ward, Company C, third. Time—0:26 2-5.

Hurdle Handicap.—Won by J. J. McLoughlin, Company F, (16 yards); D. M. Daley, Company F, (8 yards, second; M. Prinstein, Company F, (6 yards,) third. Time—0:26 1-5.

Half-Mile Run, Novice.—Won by M. E. Johns, Jr., Company B; J. S. Obodiah, Company G, second; M. McAdams, Company A, third. Time—2:19 2-5.

70-Yard Three-Legged Race, Handicap.—Won by W. S. Edwards and F. A. Sayles, Co. A, (scratch); Frederick and Lee Atkinson, Co. G, (14 feet), second; M. J. Wagner and D. J. McCagne, Co. A, (10 feet), third. Time—0:09 1-5.

One-Mile Bicycle Race.—Won by W. G. Frank, Co. A, (scratch); J. E. Adams, Co. I, (75 yards), second; A. J. Edwards, Co. I, (105 yards), third. Time—3:0.

Two-Mile Bicycle Race, Handicap.—Won by W. G. Frank, Co. A, (scratch); J. E. Adams, Co. I, (100 yards), second; G. A. Van Campen, Co. I, (40 yards), third. Time—5:14 1-5.

One-mile Bicycle, Novice.—Won by J. E. Adams, Company I; A. Edwards, Company I, second; Thomas Dorsey, Company A, third. Time—2:39 4-5.

One-mile Handicap.—Won by Alexander Mac-Donald, Company A, (90 yards); J. E. Wright, Company E, (scratch,) second; J. E. Coleman, Company A, (90 yards,) third. Time—1:55 4-5. Time of second man from scratch, 4:34 3-5.

70-Yard Sack Race, Handicap.—Won by F. A. Onderdonk, Company E, (scratch); M. J. Wheeler, Company A, (11 feet,) second; D. M. Daley, Company F, (10 feet,) third. Time—0:08 4-5.

One-mile Inter-Company Relay Race, Handicap.—Won by Company I—C. E. Peabody, G. W. Pullson, G. S. Arnold, F. A. Sayles, and W. S. Edwards; Company B second—A. H. Schroder, J. J. McLoughlin, A. P. Luders, M. Prinstein, and D. M. Daley; Company A third.

Velthra Makes 24.67 Knots an Hour.

The steam yacht Velthra, built for E. Parker Bremer of Boston by the Gas Engine and Power Company and Charles L. Seabury & Co., at Morris Heights, had her official trial trip yesterday afternoon over a measured mile course on the Hudson River. The contract speed was 20 knots, but on trial the yacht developed a speed of 24.67 knots an hour. The Velthra is 110 feet long over all and will be put in commission May 15.

THE UNITED SERVICE.

Army.

The following artillery officers, recently promoted, are assigned to the Coast Artillery: Colonel Asher W. Burrill and William Stoll, Lieut. Col. E. T. C. Richmond, Major H. H. Ludlow, Capt. Percy C. Bishop, First Lieut. Atlan Lefort.

Col. George G. Greenough is relieved from duty at Fort Wadsworth and will proceed to Fort Hamilton and assume command of the Southern Artillery District of New York.

Lieut. Col. George R. Grimes is relieved from duty with Field Artillery at San Francisco.

Lieut. Col. Louis V. Caziarc, Artillery Corps, is relieved from duty at Fort Greble, and will proceed to Fort Wadsworth for duty.

Lieut. Col. Edward Davis, Artillery Corps, is relieved from duty at Fort Adams and will proceed to Fort Greble for duty.

Second Lieut. Joseph F. Chenney, Twenty-second Infantry, is honorably discharged.

The retirement of Brig. Gen. John R. Marsh is announced.

Capt. Charles H. Howland, Twenty-first Infantry, will proceed to San Francisco and report to Major Gen. Arthur MacArthur for duty as aide de camp on his staff.

Cadet F. H. Clark, second class, Military Academy, will proceed to Fort Bayard for hospital treatment.

Capt. Michael M. McNamee, Fourteenth Cavalry, is detailed for general recruiting service; he will report at Denver for duty.

Capt. Alonzo Gray, Fourteenth Cavalry, is relieved from recruiting service, to take effect July 1, and will proceed to San Francisco and join his regiment upon its arrival at that place en route to the Philippine Islands.

Navy.

Lieut. Commander E. Tappan is ordered to Narragansett Bay for duty with the Naval War College.

Lieut. E. Whitehe is relieved from further treatment at Hot Springs, Ark., and ordered to the naval hospital at New York for treatment.

Medical Director J. R. Tucker is detached from the naval hospital at Philadelphia; he will proceed home and wait orders.

Assistant Surgeon R. H. Shaw is detached from the naval hospital at Portsmouth, N. H., and has sick leave for four months.

Movements of Naval Vessels.

Special to The New York Times.

WASHINGTON, April 20.—Arrivals—Adams at Sausalito; Lancaster at League Island; Hist at Boston; Villalobos at Honolulu; Indiana, New York, Wabash, Wheeling at Auckland; Aurora at League Island; Bunce at Hampton Roads; Dolphin at Washington; Porda at Annapolis.

Sailings—Marcellus from Puerto Cortez for Hampton Roads; Nevada from Portsmouth, N. H., for Pensacola; Marietta from Pensacola for Boston; Colgan from Pensacola for Hampton Roads; Don Juan de Austria from Cavite for Yokohama; Monterey from Canton for Chemulpo; Trenton from Norfolk for cruise to Greenland Sea.

New Publications. New Publications. New Publications. New Publications.

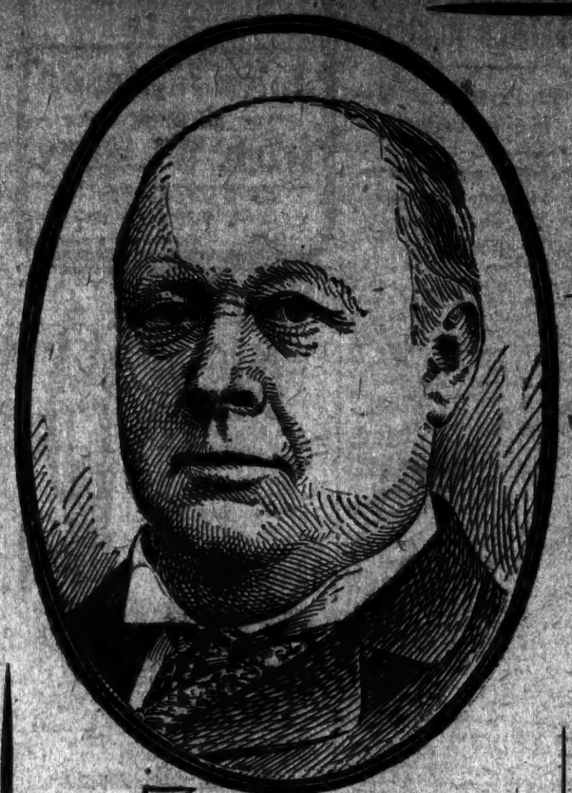

"The greatest spoken thought of our century." "The most luminous expression on subjects of absorbing interest ever brought together." "The ideal library for the busy business man."

MODERN ELOQUENCE

(TEN HANDSOME LIBRARY VOLUMES.)

For the first time the best After-dinner Speeches, Lectures, Addresses, Anecdotes, Reminiscences and Repartee of America's and England's most brilliant men have been selected, edited, arranged by an editorial board of men themselves eloquent with word and pen—men who have attained eminence in varied fields of activity. These gems of spoken thought were fugitive, from lack of proper preservative means, until the Hon. Thomas B. Reed, upon voluntarily retiring from the Speakership of the House of Representatives, gathered about him these men of mark and experience in literature, his friends and co-workers in other fields, and began the task of preparing this great work. North, East, South and West, and the Mother Country as well, have been searched for gems in every field of eloquence.

Here was a lecture that had wrought upon the very souls of great audiences; there an after-dinner speech which "between the lines" was freighted with the destinies of nations. Here was a eulogy expressing in few but virile words the love, the honor, and the tears of millions; and there an address pregnant with force—itself the fruit of a strenuous life's work. Or, perchance, a reminiscence, keen, scintillant repartee, or a story, potent in significance and aflame with human interest. Matter there was in abundance, for English-speaking people are eloquent; but the **best—only the best, only the great, the brilliant, the worthy to endure**—has been the guiding rule of Mr. Reed and his colleagues. The editorial labors have been stupendous.

TEAR OUT THIS CORNER — A FINE PORTFOLIO MAILED FREE. — Tear out this corner and mail it to-day to John D. Morris & Co., 135 Fifth Avenue, New York City, and they will send you a fine portfolio of specimen pages from MODERN ELOQUENCE. Please write your name and address plainly. (A-281)
Name .....
Mail address .....
This portfolio will contain 11 sample photogravures and 50 specimen pages of brilliant After-Dinner Speeches, Lectures, Addresses, Anecdotes, etc. We will also submit a special proposal which will place this unique library easily within your reach.
MAIL THIS TO-DAY

T. B. Reed
Editor-in-Chief.

ASSOCIATE EDITORS:

Justin McCarthy, M. P. — George MacLean Harper — James B. Pond
Rossiter Johnson — Lorenzo Sears — Edwin M. Bacon
Albert Ellery Bergh — Champ Clark — Nathan Haskell Dole
Edward Everett Hale — Jonathan P. Dolliver — Clark Howell
John B. Gordon — Truman A. DeWeese

While libraries and musty files were being delved into in a hundred places—while famous men were putting into manuscript their brain-children—while reminiscence, repartee and story were being reduced to type, and speeches, addresses and lectures, which money could not buy, were in friendship's name being offered, Mr. Reed was preparing for this work his most ambitious contribution to literature—his *piece de resistance*—"The Influence and the History of Oratory." Prof. Lorenzo Sears, beloved and honored in many lands for his critical and contributory work in literature, was writing "The History of After-Dinner Speaking." So with Champ Clark, Edward Everett Hale, Senator Dolliver, and Hamilton Wright Mabie—each was producing a special contribution, which of itself is a gem of thought, resultant of assiduous research and observed experience.

Whatever the viewpoint, this work is without precedent. It has no predecessor, no competitor. Speeches that have been flashed across continents, lectures that have been repeated over and over again to never-tiring audiences (but never before published), addresses that have made famous the man, the time and the place—these are brought together for the first time, and with them a large number of the wittiest sayings of the wittiest men of the Nineteenth Century.

For an hour—for a whole evening in the easy-chair at home—for the study of style and diction that have electrified brilliant assemblies—for the man ambitious to become a successful or popular public speaker, and for the one who has to prepare a toast or an address, this work is a never-failing source of entertainment and inspiration. Nor is this solely "a man's work." "The tenderest tribute to woman I have ever read," said Senator Dolliver when he read the manuscript of Joseph Choate's after-dinner speech, "The Pilgrim Mothers."

MODERN ELOQUENCE is sumptuously published, but moderately priced.

JOHN D. MORRIS & COMPANY, Publishers, 135 Fifth Ave. NEW YORK.

A Few of the Many Contributors:

Department of After-Dinner Speeches

Joseph H. Choate — Chauncey M. Depew
Lord Beaconsfield — Henry Ward Beecher
James G. Blaine — Albert J. Beveridge
William M. Evarts — Henry W. Grady
John Hay — Joseph Jefferson
Oliver Wendell Holmes — Robert G. Ingersoll
Sir Henry Irving — Seth Low

Department of Classic and Popular Lectures

Charles A. Dana — George William Curtis
Robert J. Burdette — Artemus Ward
Russell H. Conwell — Paul de Chaillu
Canon Farrar — John B. Gordon
John B. Gough — Newell Dwight Hillis
Andrew Lang — John Morley
Wendell Phillips — John Ruskin
Josh Billings — Henry M. Stanley
John Tyndall — Wu Ting Fang

Department of Famous Addresses

Theodore Roosevelt — Charles Francis Adams
Lyman Abbott — John L. Spalding
Charles Dudley Warner — Joseph Chamberlain
William Cullen Bryant — Grover Cleveland
Rufus Choate — Fisher Ames
Arthur J. Balfour — Lawrence Barrett
Johnathan P. Dolliver — Henry Drummond
Edward Eggleston — James A. Garfield
William E. Gladstone — Sir John Lubbock
Hamilton Wright Mabie.

Department of Story, Anecdote, Repartee, Etc.

Mark Twain — Henry Watterson
Horace Porter — Charles Emory Smith
Champ Clark — John M. Allen

AND MANY OTHERS.

HARPERS

The Bishop

Illustrated. Post 8vo. $1.50

The tale of a lovable, militant Bishop, whose sympathetic judgment and quick wit make him a favorite with the vigorous, full-blooded characters of Western camps and army posts.

By Cyrus Townsend Brady

HARPER & BROTHERS
FRANKLIN SQUARE, NEW YORK

Out To-day

THE NEW METROPOLITAN

Edited by JOHN KENDRICK BANGS

FOR MAY

MARK TWAIN
Contributes to this number the second of his deliciously humorous essays on Art, and illustrates the text with his own unique drawings.

WILLIAM DEAN HOWELLS
Is represented by the second instalment of his fascinating epistolary novel, "Letters Home." These chapters of a truly remarkable serial story are sympathetically and cleverly illustrated by William Glackens.

JOSIAH FLYNT
In an article on "The World of Suspicion" describes some interesting phases of the under-world, and tells a few hitherto unknown facts about "Hiders and Seekers"—meaning law-breakers and those who hunt them. The article is superbly illustrated.

CHARLES HEMSTREET
Writes entertainingly about the two hundred and fiftieth anniversary of New York's municipal foundation, and reviews some forgotten facts relating to "A Birthplace of National Memories."

5 Complete Short Stories
16 Portraits of Fair Women

These exquisite types of beautiful young New York women, each accompanied with a couplet from the pen of a famous poet, are printed in tints and form a veritable portrait gallery of American girls.

PETER NEWELL'S
Character Study of Father Knickerbocker, reproduced from the original painting made for The New Metropolitan, is printed in Four Colors and forms the Frontispiece of the Number.

OTHER ILLUSTRATED FEATURES:
The Opera Season.
The Children Round About.
A Tidal Wave of Musical Comedy.
New York's Line of Progress.
Riding to Hounds Within an Hour of the City Hall.

PRICE 15 CENTS.
For Sale at All News-stands and by All Booksellers.
THE NEW METROPOLITAN MAGAZINE,
327 Pearl Street, New York City.

FLINT'S FINE FURNITURE
A Superb Assortment of Latest Designs.
Factory Prices.
[illegible] West 23d St.

GROUT ACCUSES COWEN

Irregularities Charged in Conduct of The City Record.

Apparent Favoritism Said to Have Been Shown to Contractors—Supervisor Says He Can Refute Allegations.

Copies of charges against Supervisor Philip Cowen of The City Record were given out yesterday from Controller Grout's office. It is asserted that the Supervisor's acts are open to criticism because he conducted private bidding in his office for thousands of dollars worth of "open" and "special" orders, "when such bidding was apparently unknown to all but a favored few."

It is charged, also, that Supervisor Cowen allowed the substitution of one class of goods for another, "apparently to favor the contractor." He is also charged with "expanding and enlarging the system of substitution until it is one of the most conspicuous of his administrative methods."

Charles S. Hervey, Auditor of Accounts, states that his examination was made with a view to ascertaining the actual financial loss to the city by Supervisor Cowen's use of "special" orders in the bidding upon which competition was restricted. Thomas B. Sidebotham, Jr., who is The City Record office printing contractor for 1903, was asked to examine 857 samples of printed blanks given out on "special" orders, upon none of which Mr. Sidebotham received a chance to bid, and he declared his willingness to duplicate all the work, which cost the city $19,034.32, for $12,508.21, or a difference of $6,526.61. It was acknowledged, however, by "an expert in the mercantile printing business" that a reasonable price for the work was $17,490.98.

The first charge against Mr. Cowen concerns the stationery contract for 1903, in which, subsequent to the awarding of the contract, the Supervisor caused to be substituted goods upon which the contractor was assured a liberal profit, "ignoring the requests of the department, imposing additional expense to the city, and making possible liberal profits for the contractor, where otherwise there would have been a loss to him."

The second is in reference to the emergency, or open orders, for printing and lithographing. Auditor Hervey says that $22,207 of this work was awarded "where competition was limited to two or three figures." The third refers to special orders for blank books, and the fourth to the blank book contract for 1903. The fifth charge is as follows:

That the Supervisor by an arbitrary classification of various grades of paper to be used in the city printing, granted a practical monopoly to one paper jobbing firm to the amount of at least 75 per cent. of the paper stock to be used by classing paper of said firm with higher grade and higher-priced stock, thereby assuring the selection of the favored paper by the city printers.

Supervisor Cowen said in reference to the charges that he had prepared a reply to be presented to the Board of City Record at its next meeting, covering every point raised. Mr. Cowen said he could not believe that Mr. Grout was responsible for the breach of courtesy involved in giving out the report in advance of the meeting, and in presenting one side of a report before the official assailed could, without being guilty of a distinct breach of honor, present his side of the case."

Hannan Wins Hand Tennis Tourney.

In three straight games of fast and exciting hand tennis A. G. Hannan yesterday won the final match of the handicap tournament that has been in progress at the New York Athletic Club for the past month. Hannan was handicapped at 10 points, and defeated Dr. W. J. Pulley, who was handicapped at 13 points. There was a large contingent of the club's players and enthusiasts gathered about the court. They were somewhat amazed by the showing that Hannan made, especially on his forceful, accurate playing, and the rapidity of his volleying at the net.

Strenuous work from the opening service to the end of the match was the real feature of Hannan's play. He shot the ball over the net and through Dr. Pulley's court with great rapidity at the start. Hitting the ball with a full arm swing, Hannan not only gave it speed, but direction. Dr. Pulley was completely overwhelmed in the first game, as he was not able to score, Hannan doing all of the playing and earning the points.

In the second game Dr. Pulley managed to get in some good returns, and by clever lobbing somewhat checked his opponent. But his success was only temporary, as Hannan proved both steady and strong, taking the game by a safe margin. Every point in the third game was closely contested. Dr. Pulley played carefully to Hannan's left hand, and was thus able to bring off several points on Hannan's forced errors. For a time Dr. Pulley led, and there was some betting on the part of the spectators that he would take the set. Brilliant rallies at the net saved it for Hannan, however, and he won by 2 points. The scratch doubles in hand tennis will be started within a few days. The summary:

Handicap Singles, Final Round—A. G. Hannan, 10 points, defeated Dr. W. J. Pulley, 13 points; 25—13, 25—18, and 25—22.

Referee—Martin J. Austin.

Season Opens in Brooklyn To-day.

At Washington Park, Brooklyn, this afternoon, the local baseball season will begin with a game between the New York and Brooklyn National League teams. The series between these rivals up to the present shows the teams to be on an equal footing, each having won and lost a game, while the third resulted in a tie. Many invitations have been issued by President Ebbets, and in order to prepare for the influx of a great crowd of spectators the management has decided to open the gates as early as 1 o'clock, although the game will not be begun until 4 o'clock. The stands have been decorated with flags and bunting, and the assemblage will be entertained by the Twenty-third Regiment Band under the direction of Thomas F. Shannon, who has arranged an excellent musical programme for the occasion. Borough President Swanstrom will throw the ball from the grand stand after the parade of the opposing teams, and the preliminary practice shall have taken place.

Columbia's Track Games.

The second set of outdoor track games at Columbia was held at South Field yesterday. The summaries:

880-Yard Run.—Won by O. M. Bishop, 1903, Science; J. A. Taylor, 1905, College, second; A. W. McDonald, 1906, College, third.

440-Yard Dash.—Won by M. C. Ancorge, 1905, Law; W. F. S. Earle, 1904, College, second; W. F. Kohler, 1903, College, third.

Running Broad Jump.—Won by L. L. Leventritt, 1906, Science; T. R. Buell, 1905, Science, second; C. A. Grace, 1906, College, third.

Witful's Jaw Broken During Race.

MEMPHIS, Tenn., April 20.—Witful broke her jaw by running into the fence in the Hotel Gayoso Stakes at one mile today, and John W. Schorr's entry, Rightful and Pericles, finished first and second, with The Don third. After the race Jockey Hall said that the rainstorm had blinded him and that he had his eyes shut at the moment the accident occurred. While Witful sustained serious injury, it is believed she will be able to race again within a month.

Constitution at New London.

NEW LONDON, Conn., April 20.—The yacht Constitution arrived in New London harbor early to-day in tow of the tug Aries. She will haul out at the Riverside Ship Yard for repairs and cleaning of hull.

Columbia Freshmen Won at Lacrosse.

At Columbia Oval yesterday the Columbia freshmen lacrosse team defeated the City College freshmen by the score of 11 to 0.

Vanderbilt's Horse Marigold Won.

PARIS, April 20.—W. K. Vanderbilt's Marigold, with Nash Turner up, won the Prix Simonian, worth about $2,000, at the St. Cloud race meeting to-day. Mr. Vanderbilt's Edna was fourth in the race for the Prix Velasquez.

YESTERDAY'S BASEBALL GAMES

New York and Brooklyn Tied in an Eleven Inning Contest—American League Games.

The New York and Brooklyn baseball teams met for the third time at the Polo Grounds yesterday, and the game was called on account of darkness, with the score tied, after eleven innings had been played. Over seven thousand persons were present, and, while the contest was dull at times, there were some very interesting episodes which made the game on the whole a rather lively one. The Brooklyn players outfielded and outbatted the local men, and ought to have won but for the wildness of their new pitcher, Jones, who hit four of the opposing batsmen.

Umpire Moran sent Manager McGraw to the bench from the coaching lines for interfering with Warner, but later on in the game McGraw took Bresnahan's place in left field after the latter had been ordered out of the game for protesting a ruling of the umpire. Bresnahan objected to Moran's calling McGann back to the bat after the big first baseman had been hit by the pitcher, as, in the umpire's opinion, the ball was not pitched swiftly, although it bounced off McGann's shoulder and struck the grand stand.

The fielding features were three very neat double plays by the Brooklyn team. Taylor had Bowerman bat for him in the ninth, and this forced McGinnity to pitch during the two extra innings, in neither of which did he allow a hit to be made off him; but he gave one man a base on called balls. Brooklyn made two runs in the first inning, and New York got three in the third. Brooklyn tied the score in the fifth and led again with two in the eighth. McGraw was fist man up in the ninth, and he walked to first base, being hit by a pitched ball. Babb made a two-base hit, and Lauder followed with a safe one, scoring McGraw. Gilbert's high fly was caught by Householder, and on the return of the ball Babb got home with the tally, which tied the score and ended the run getting. The score:

NEW YORK.	R	1B	PO	A	E	BROOKLYN.	R	1B	PO	A	E
Browne, rf.	1	1	1	0	0	Strang, 3b.	1	1	2	1	0
Van H'n, cf.	0	0	1	1	0	McCr'die, rf.	2	4	0	0	0
McGann, 1b.	0	0	8	0	0	Sheckard, lf.	1	1	4	0	0
Bresna'n, lf.	0	2	2	0	1	Househ'r, cf.	0	2	3	1	0
McGraw, lf.	1	0	0	0	0	Doyle, 1b.	0	1	13	2	0
Babb, ss.	1	3	4	1	1	Dahlen, ss.	0	2	2	4	1
Lauder, 3b.	0	1	4	4	0	Flood, 2b.	1	0	3	4	0
Gilbert, 2b.	1	1	3	2	1	Hearn, c.	0	1	5	3	0
Warner, c.	1	1	10	5	0	Jones, p.	0	0	1	2	0
Taylor, p.	0	1	0	4	0						
McGin'ty, p.	0	0	0	0	0	Total	5	12	33	17	1
*Bowerman	0	0	0	0	0						
Total	5	10	33	17	3						

New York ....0 0 3 0 0 0 0 0 2 0 0—5
Brooklyn ....2 0 0 0 1 0 0 2 0 0 0—5

*Bowerman batted for Taylor in ninth.

Earned runs—Brooklyn, 2. Two-base hits—Browne, Babb. First base on balls—Off Taylor, 5; off McGinnity, 1; off Jones, 2. First base on errors—New York, 1; Brooklyn, 3. Struck out—By Taylor, 2; by McGinnity, 3; by Jones, 4. Stolen bases—Babb, Gilbert, (2,) Strang, McCreedie, Flood. Double plays—Householder and Strang; Doyle and Flood; Dahlen, Flood and Doyle. Left on bases—New York, 5; Brooklyn, 8. Hit by pitched ball—By Jones, 4. Time of game—2 hours 30 minutes. Umpire—Mr. Moran.

BOSTON AND PHILADELPHIA WIN.

BOSTON, April 20.—The local and Philadelphia National League baseball teams played two games here to-day as part of the Patriots' Day celebration and both nines won a game, Boston winning in the morning and Philadelphia in the afternoon. The scores:

		R.	H.	E.
Boston	0 0 0 0 0 3 0 1 .	4	8	2
Philadelphia	2 0 0 0 0 1 0 0 0	3	9	5

Batteries—Pittinger and Moran; McFetredge and Zimmer. Umpire—Mr. O'Day.

AFTERNOON GAME.

		R.	H.	E.
Boston	2 0 0 1 1 0 3 0 0	7	12	3
Philadelphia	1 0 1 0 1 3 4 0 0	10	16	1

Batteries—Willis and Kittredge; Mitchell and Roth. Umpire—Mr. O'Day.

Standing of the Teams.

	W.	L.	P.C.		W.	L.	P.C.
Pittsburg	4	0	1000	Boston	2	2	.500
Chicago	2	2	.500	New York	1	1	.500
St. Louis	2	2	.500	Brooklyn	1	1	.500
Philadelphia	2	2	.500	Cincinnati	0	4	.000

Games Scheduled for To-day.

New York in Brooklyn.
Philadelphia in Boston.
Cincinnati in Chicago.
St. Louis in Pittsburg.

AMERICAN LEAGUE BASEBALL.

BOSTON, April 20.—The first championship baseball games of the season in the American League were played here to-day between the Boston and Philadelphia teams, each winning and losing a game. Nearly 20,000 spectators saw the two contests, 8,376 being present at the first game, which is a record for morning baseball in this city. Boston won this game and Philadelphia won in the afternoon. The scores by innings:

		R.	H.	E.
Boston	0 0 0 5 0 2 1 1 x	9	9	2
Philadelphia	0 0 1 1 0 2 0 0 0	4	4	7

Batteries—Winter, Dineen, and Farrell; Waddell and Schreck. Umpires—Messrs. Connelly and Hassett.

AFTERNOON GAME.

		R.	H.	E.
Boston	0 2 1 0 3 0 0 0 1	7	16	2
Philadelphia	0 0 0 0 0 0 6 1 3	10	12	4

Batteries—Hughes, Young, and Farrell; Bender, Plank, and Powers.

N. Y., (A. L.,) 4; BALTIMORE, 0.

BALTIMORE, Md., April 20.—The New York American League team shut out the Baltimore Eastern League Club to-day by better all-around play. Score:

		R.	H.	E.
New York	0 0 1 0 0 1 1 0 1	4	9	0
Baltimore	0 0 0 0 0 0 0 0 0	0	6	4

Batteries—Wiltse and Boville; Voorhees, Mills and Robinson.

Scores of Other Games.

At Washington—Georgetown, 6; Washington, (A. L.,) 4.

At Springfield—Jersey City, 8; Springfield, 3.

At Williamstown—Brown, 6; Williams, 2.

At Fordham—Fordham, 18; Trinity, 1.

LORDEN'S MARATHON RACE.

New York Runners Prominent in Boston's Annual Road Contest.

BOSTON, Mass., April 20.—John C. Lorden of Cambridge won the Marathon race from Ashland to Boston to-day, covering the twenty-five miles in 2:41:29 4-5. This is 0:01:43 3-5 faster than last year's time, and about twelve minutes behind the record held by J. P. Caffrey of Hamilton, Ontario, who won this event in 1900 and 1901. Samuel A. Mellor of the Mohawk A. C., New York, finished second in 2:47:13; Michael Spring of the Pastime A. C., New York, was third in 2:53:01 1-5, and F. Lorz of the Mohawk A. C., New York, got fourth place in 2:53:42 2-5. Mellor won last year's race in 2:43:18 2-5, wearing the colors of the Hollywood Inn A. C., of Yonkers, N. Y., but he became a member of the Mohawk A. C. of New York a few weeks ago and represented that organization in the contest to-day. Caffrey, the record holder, dropped out of to-day's race, after having covered about fifteen miles.

Out of the sixty-one runners who entered for this year's event fifty-five faced the starter and forty of them crossed the finish line, most of them completing the run in fairly good condition. The New York men who were among the competitors showed the good effects of their cross-country work during the Winter in preparation for this race, as five of them finished in the next five positions to the winner of the gold medal. Following is the order in which the first ten men finished, and the time made by each:

John C. Lorden, Cambridge, Mass.	2:41:29 4-5
Samuel A. Mellor, Jr., Mohawk A. C., New York	2:47:13
Michael Spring, Pastime A. C., New York	2:53:01 1-5
Frederick Lorz, Mohawk A. C., New York	2:53:42 2-5
J. J. Donovan, Mohawk A. C., New York	3:01:37 2-5
Arthur E. Ziegler, Pastime A. C., New York	3:01:52
Edward Fay, Cambridge	3:04:50 2-5
John S. Hunt, South Boston	3:06:40
John A. Leadbetter, Newton Y.M.C.A.	3:08:14
John F. Coakley, Roxbury	3:10:47

"Spike" Sullivan Beaten in England.

LONDON, April 20.—Before the National Sporting Club to-night Jabes White of Birmingham beat "Spike" Sullivan of New York on points after fifteen rounds of hard fighting. The men weighed in at 127 pounds, and the fight was for a purse of $3,750.

AUTOMOBILISTS SELECTED

American Representatives for the International Race in Ireland.

Trial Contests on Long Island Yesterday Devoid of Competitive Feature—Mishaps to Machines.

Alexander Winton and Louis P. Mooers of Cleveland, Ohio, and Percy Owen of this city will compose the team of three American automobile racers who will represent the Automobile Club of America against similar teams from England, France, and Germany in the annual race for the Bennett International Automobile Racing Cup to be held in Ireland next July. Winton was chosen by the Racing Committee of the Automobile Club of America last Winter when it was first decided to send a team abroad to compete in the race, both on account of his prominence as an automobile racer and because it was largely at his suggestion that the decision to enter a team in the contest was made. Mooers and Owen were made the other two members of the team when Harry Harkness of this city, the third candidate for a place, failed to appear at the trial contests near Garden City, Long Island, yesterday morning.

It was learned later in the day that Harkness's failure to appear was due to an injury to his car while on his way from Brooklyn to Garden City early in the morning. He left Brooklyn at about 4 o'clock, and in order to escape observation and make better time took the "back road," which is not in as good condition as the more traveled route. A rough place in the road threw his car up into the air and it came down upon a sharp stone, perforating the water tank, which is set very low under the body of the car. The injury could not be repaired in time for the car to reach Garden City in time to take part in the trials.

There were at the outset four candidates for the two vacancies on the team, as, in addition to Mooers, Owen, and Harkness, C. W. Matheson of Grand Rapids entered two cars, but the latter notified the committee of the Automobile Club of America about two weeks ago that his cars would not be ready by April 11, the date originally set by the committee, and it was hardly expected that the postponement of the trials on account of rain from last Tuesday to yesterday would enable him to be present.

Despite the earliness of the hour over a hundred automobiling enthusiasts gathered at the starting point of the course on the road between Westbury and Merrick before 6 o'clock yesterday morning. Most of these had arrived on the preceding afternoon or evening and had spent the night at the Garden City Hotel, which was the headquarters of the competitors and officials, rising at 4 o'clock for a hasty breakfast and an early start for the scene. A few, however, had driven out from New York in the early morning hours.

Among the well-known automobilists present were Secretary S. M. Butler of the Automobile Club of America, George I. Scott, D. H. Morris, and H. W. Whipple of the Racing Committee of the club; William J. Stewart, Chairman of the Racing Committee of the American Automobile Association; E. B. Gallaher, Chairman of the Technical Committee of the American Automobile Association; H. T. Unwin, Secretary of the National Association of Automobile Manufacturers; C. McK. Loeser, L. A. Hopkins, L. R. Adams, Lewis Halliday, E. E. Britton, George L. Weiss, and George B. Adams.

When 6 o'clock came and Harkness did not arrive it was surmised that he had met with an accident, and the surmise became a certainty as the time passed. It was evident that, with two places to fill and but two candidates present, there was no need for any tests, but it was determined to send the cars over the course and to give them at least the semblance of a trial. This was about all the attempt amounted to, as neither of the racers made the showing which was expected of them.

The course was the seven-mile stretch crossing the Hempstead Plains, between Westbury and Merrick, which was surveyed by the club officials about two weeks previous. It was marked by posts at each mile, and the few cross roads were guarded by residents of the neighborhood. Permission to use the road between 6 and 8 o'clock in the morning had been given by the county authorities.

Of the two machines, the Owen car made the better showing. It was sent twice over the course, making, according to Chairman George I. Scott of the Racing Committee, six miles from a standing start in 7:22 2-5, two miles in 2:16 2-5, and one mile in 1:06 2-5 on the first trip. On the second trip, according to Percy Owen, the time for the first mile was 1:04, for the second mile 1:02, and for five miles 5:25, the car being compelled to slow down in the third mile to pass a non-competing automobile, which was running down the course. It was intended to make a third attempt, but some difficulty of lubrication developed, and the trials were discontinued.

The Mooers car was even more unfortunate. It was run twice over the course to "warm up," no times being taken, when a stoppage occurred in the water-circulating system, which overheated the engine, bringing the car to a stop and ending its trial.

It was stated that the radiator on the Mooers car was similar to those used on the ordinary touring cars of the same make, and that it was the intention to use one of greater capacity, but it was not completed in time. In fact, it was said that the entire car, with the exception of the engine, would probably be rebuilt. Alexander Winton also said that a larger and heavier car than the one tried yesterday would be built for Percy Owen.

Although some disappointment was expressed at the relatively poor showing made by the competing cars yesterday, it was the general opinion that their makers were entitled to a great deal of credit for building them in the short time allowed since the decision of the club to enter the race was made known, and it is believed that they will be able to improve them sufficiently by the date of the race to make a creditable showing in that competition.

LORILLARD SPENCER ARRESTED

Accused of Speeding His Automobile in Central Park West—G. L. Brower's Observations.

Lorillard Spencer, a student, one of the members of the Lorillard family, was arrested on a charge of speeding his automobile at Central Park West and Ninety-ninth Street, last evening. Bradish Johnson furnished bail. G. L. Brower, Chairman of the Grievance Committee of the West End Association, that is trying to stop the speeding of automobiles in the streets, went to the police station to see the outcome of the arrest.

Bicycle Policeman Mallon of the West One Hundredth Street Station stopped young Spencer at Ninety-ninth Street, and said that the machine had been speeded at the rate of fifteen miles an hour. The student said he was surprised, and he went in the machine to the station, carrying the policeman and his bicycle.

Mr. Brower said, after the case had been disposed of, and Mr. Spencer had promised to be in court in the morning:

"The driving of automobiles by rich men at the furious rate is outrageous. They seem to think the people who walk have no rights at all. There are many asphalted streets where children like to play, and they certainly have a right to run on them, but these machines make it a constant menace for the children to play. Again and again I have timed automobiles going a block in eight and ten seconds, or from eighteen to twenty-four miles an hour. From my windows I can see automobiles leave the automobile station at Eighty-ninth Street and Broadway. They speed the instant they are in the middle of Broadway, and between there and West End Avenue, 530 feet, I have often and often timed them. The average they make is fifteen seconds, or twenty-four miles an hour. Many go it in seven and eight seconds, or thirty miles an hour."

Columbia Crews in Races.

Three Columbia crews rowing on the Harlem held two races during their regular practice yesterday afternoon. Both races were two miles long; the first of these was between the recently organized graduate crew and the junior 'Varsity. The former eight won after an exciting struggle. For the first mile and a half the two crews were practically bow and bow, but on the final spurt the greater experience of the older men told and they won by a half length. A little later in another two-mile race the junior 'Varsity defeated the Poughkeepsie freshmen's eight.

The Burnham & Phillips Store is the most artistic in adornment, in completeness of appointments and efficiency of organization of any tailoring establishment to be found in any country. Suitings $25 upward. Trouserings $6.50 upward.

119 & 121 Nassau St.

PALMBEARER'S STAKES

F. P. Keene's Castleton-Bred Gelding Won the Canarsie.

Popular Favorites Were Beaten in Five of the Six Events at the Aqueduct Race Track.

With an uncommonly promising programme and the pleasant weather as combined attractions, racing was resumed at the Aqueduct track yesterday under conditions that created a very fair reproduction of the holiday outpouring Saturday.

Practically all the best horses engaged for the afternoon's events ran, the scratches being few and eliminating from the several contests only horses that were rated among the outside chances. In the single stake race of the day, the Goughacres Stable and August Belmont each had two entries, and the chances of racing caused the withdrawal of the horses named on the card to carry the first colors of each, both establishments then being represented in the race by second colors. But even with the withdrawals the field for the Canarsie, four and a half furlongs, for two-year-olds, brought out the same number of runners as originally announced, two added starters in R. T. Wilson, Jr.'s, Bronze and H. K. Vingut's Ballycastle, swelling the field to ten. Through the betting the stable entry of R. W. Walden, Petunia and Contentious, coupled, rated as the favorite, with Frank Farrell's Nameoki second choice and the Castleton-bred gelding Palmbearer, carrying the white and blue spots of F. P. Keene, about the next best backed. The race made the prettiest struggle by two-year-olds that the meeting has produced, and resulted in the first victory of the year for a horse from the Keene stable, Palmbearer winning after a fighting finish with Nameoki, after the two had alternated in the lead from start to winning post. Palmbearer had a scant neck the advantage at the end, while the Belmont-bred Ninepin was only a half length further away, after having closed from a position far back in the crowd.

The best sprinters that the season has brought out since the New York season opened made up the field of eight that ran for the first event, a handicap at six furlongs, with Royal, the top weight, and the aged Syrlin equal favorites in the betting until nearly post time, when the weight of money on Syrlin sent that veteran to the starting point as first choice. Flying Buttress won comfortably by a length and a half, Royal getting second place, in the fast time of 1:14. In this race New York was left at the post.

A newcomer among the riders arrived in the morning in Roscoe Coleman, a sixty-five-pound midget, who is under contract to C. T. Patterson, who came with the boy from the West. Summary:

FIRST RACE.—Handicap, for three-year-olds and upward; six furlongs.

M. J. Cavanagh's Flying Buttress, b. c., 4 years, by Montana-Belle of Butte, 106 pounds, (Minder,) 6 to 1 and 2 to 1 1
Newton Bennington's Royal, ch. h., 5, by Candelmas-Royal Falcon, 126, (O'Neil,) 3 to 1 and even 2
H. R. Schaffer's Demurrer, ch. h., 5, by Deceiver-Florette, 120, (Haack,) 8 to 1 and 3 to 1 .3

Time—1:14. Won cleverly by a length and a half, a length between second and third. New York, Syrlin, Himself, Captivator, and Sun Shower also ran. New York left at the post. Value to the winner, $730. Winner trained by J. Frayling.

SECOND RACE.—For maidens, two years old, selling allowances, scale from $1,200 down to $500; four and a half furlongs.

Sydney Paget's Bambino, blk. g., by Orsini-Kate Daly, 98 pounds, (Redfern,) 6 to 5 and 2 to 5 1
R. W. Walden's Bruceville, br. c., by Albert-Mai Millai, 112, (Odom,) 7 to 1 and 5 to 2 ..2
Frank Farrell's Mimon, ch. f., by Ben Strome-Over-the-Water, 98, (J. Robison,) 30 to 1 and 12 to 1 3

Time—0:57 1-5. Won, ridden out, by a neck, a length and a half between second and third. Sunglint, Thunder Boy, Equity, Symphony, Evelyn Arnold, Dixie Paradise, Alcom R., Kings Oaks, Atwood, E. C. Runte, and Mildred L. M. also ran. Value to the winner, $610. Winner trained by A. J. Joyner.

THIRD RACE.—For fillies and mares, three years old and upward; selling allowances; scale from $1,500 down to $500; seven furlongs.

T. Clark's Animosity, ch. m., 5 years, by Star Ruby-Harmony II., 105 pounds, (H. Callahan,) 20 to 1 and 8 to 1 1
August Belmont's Torchlight, ch. f., 4, by Henry of Navarre-Rushlight, 118, (Minder,) 20 to 1 and 8 to 1 2
George Forbes's Past, b. f., 4, by Bathampton-Bygone, 103, (Desouza,) 7 to 2 and 7 to 5 3

Time—1:28 3-5. Won ridden out by a head, a length between second and third. Messo, Caledonite, San Andreas, Louise Elston, Alpaca, Breaker, Miladi Love, and Viviana also ran. Value to the winner, $710. Winner trained by J. Healey.

FOURTH RACE.—The Canarsie Stakes, for two-year-olds; special weights, with allowances; four and one-half furlongs.

Foxhall P. Keene's Palmbearer, ch. g., by Horoscope-Handmaid, 107 pounds, (Gannon,) 4 to 1 and 8 to 5 1
Frank Farrell's Nameoki, b. c., by Bassetlaw-Ruralia, 110, (Hoar,) 16 to 5 and 7 to 5 2
August Belmont's Ninepin, b. g., by Hastings-Nineveh, 107, (Minder,) 10 to 1 and 4 to 1 ...3

Time—0:55. Won ridden out by a neck, a half length between second and third. Interlude, Petunia, Contentious, Branze, Knobhampton, Charlie Fisher, and Ballycastle also ran. Value to the winner, $1,370. Winner trained by James Rowe.

FIFTH RACE.—For three-year-olds and upward, selling allowances, scale from $1,500 down to $500; seven furlongs.

Newton Bennington's Kickshaw, b. c., 3 years, by Ornament-Elsarra, 102 pounds, (O'Neil,) 4 to 1 and 8 to 5 1
J. L. Holland's Oclawaha, ch. g., 4, 110, (J. Martin,) 4 to 1 and 8 to 5 2
M. F. Dwyer's Rostand, b. c., 3, 104, (Gannon,) 5 to 1 and 2 to 1 3

Time—1:28. Won easily by four lengths, two between second and third. Imperious, Benduro, Fabius, J. H. Sloane, Bride Card, Graden, Squanto, Rene, Jove, and Moskito also ran. Value to the winner, $690. Winner trained by F. Burlew.

SIXTH RACE.—For three-year-olds, special weights, with allowances; five and a half furlongs.

W. S. Babcock's Sacchrarometer, br. c., by The Judge-Sachrisa, 111 pounds, (Gannon,) 6 to 1 and 2 to 1 1
W. C. Daly's Illyria, b. c., 114, (Odom,) 7 to 2 and 7 to 5 2
J. H. Carr's Courtmaid, ch. f., 109, (J. Martin,) 6 to 1 and 2 to 1 3

Time—1:07 4-5. Won ridden out by a half length, a length between second and third. Pittacus, Athiana, Navasota, Alan, Drop o' Rye, Lorena, Showman, and Twin Rose also ran. Value to the winner, $710. Winner trained by M. Wolfe.

Entries for Aqueduct Races To-day.

FIRST RACE.—For three-year-olds and upward, selling allowances, scale from $3,500 down to $1,000; six furlongs. Tommy Foster, 116 pounds; St. Barnaby, 118; Meistersinger and Stevedore, 112 each; Morokanta and Remorse, 110 each; H. L. Coleman and Merrymaker, 108 each; Petra II., 105; Ivernia, 103; Little Jack Horner, 102; Pageant, 100; Colonsay, 96, and Frank Rice and Prairie Queen II., 96 each. Apprentice allowance of five pounds each claimed for Little Jack Horner, Pageant, and Frank Rice.

SECOND RACE.—For fillies, two years old, special weights, with allowances; four and a half furlongs. Adel Trebla, 112 pounds; Eleata and Termagant, 107 each, and Ocean Tide, Reverberate, Fickle, Woodspring, The Lady, Robesia, Amelia Richardson, Australina, Margaret O., Hydrangea, and Hamburg Belle, 102 each.

THIRD RACE.—The Peconic Stakes, for three-year-olds, selling allowances, scale from $3,000 down to $1,000; seven furlongs. Cranesville and Embarrassment, 111 pounds each; Nevermore, 106; Rosewater and Right and True, 101 each, and Bobbinet, 96. Apprentice allowance of 5 pounds each claimed for Nevermore, Right and True, and Bobbinet.

FOURTH RACE.—Handicap, for three-year-olds and upward; one mile and seventy yards. Ethics, 112 pounds; Ahumada and Lord Badge, 107 each; Numeral, 99; The Regent, 97; Silurian, Athelroy, and Meistersinger, 95 each; Circus, 93, and Ben Battle, 90.

FIFTH RACE.—For two-year-olds; selling allowances; scale from $2,500 down to $500; four and one-half furlongs. Miss Nancy, 104 pounds; Cyntica, and Albertola, 103 each; Sailor Lad, 101; St. Juvenal, 100; Miss McKenna, 99; St. Roche and Echinate 97 each, and McGonigle, 94. Apprentice allowance of five pounds each claimed for McGonigle, Echinate, Sailor Lad, and St. Roche.

SIXTH RACE.—For maidens, three years old and upward; special weights; seven furlongs. Dinna Forget, Twilighter, and Barron, 116 pounds each; Captain R., Labor, East Keiston, and Chiron, 113 each; Erdenia, 111; Spring Silk, Cruachan, Lord Turco, and Benefit, 105 each; Farcraft, Flying Gypsy, Zadok, and Kingpast, 102 each, and Contusion, 100.

ENGLISH POLO TEAM COMING.

Dates for Games May Be Fixed To-night at the Annual Meeting of Polo Delegates.

Definite arrangements will be made tonight at the annual meeting of the Polo Association for the entertainment of the English polo team, whose visit to America this season is now practically assured. H. L. Herbert, Chairman of the association, said yesterday that he had just received word from England to the effect that the team would surely come, all arrangements regarding expense and other preliminaries having been completed. The players will arrive about Aug. 1, and it is possible that at to-night's meeting dates for some of the early games between the English and American club teams will be assigned.

There is a possibility that a change may be made in the periods of play now in vogue in polo tournaments. Four periods of fifteen minutes each are played. The English system gives the same amount of time, but the divisions are into six periods of ten minutes each. In many respects, the latter plan is regarded as better in bringing out the good points of play, while not so wearing upon the ponies. Many players here favor the English system of divisions and a discussion on its merits will be held, whether the delegates decide to make any change at this time or not.

THE INDIANA DOCKS HERE.

Battleship Will Be Fitted for Midshipmen's Practice Cruise—To Get a New Big Gun.

The United States battleship Indiana, Capt. William H. Emery commanding, which arrived off Sandy Hook and anchored Sunday night, was docked at the New York Navy Yard yesterday morning. With the other six battleships composing Rear Admiral Higginson's squadron of the North Atlantic station, the Indiana had been for the last month at target practice off Pensacola, Fla., where her thirteen-inch gun crew broke all records by hitting the bull's-eye fourteen times out of sixteen at a range of 1,600 yards.

Before allowing any of the large number of relatives and friends of officers and sailors who were present when the battleship arrived to go on board, three prisoners who had been found guilty of various infractions of the naval rules were taken ashore to serve their sentences. One of the men will be imprisoned seven years at the Boston Navy Yard prison for disrespect to the commanding officer of the battleship Kearsarge. Of the others one got three years and one eighteen months.

While at the New York Navy Yard the Indiana will have one of her thirteen-inch guns replaced, and will be prepared for the cruise of the Annapolis midshipmen this Summer. The Indiana has been utilized as a practice ship for the midshipmen several times before, and is considered the best arranged and equipped vessel in the navy for that service.

MR. JEROME RETURNS.

Considers the Appointment of Mr. Morgan as Superintendent of Elections a Compliment to His Office.

After sixteen days' absence, District Attorney Jerome appeared at his office yesterday. He said he had had a good time at his country home in Lakeville, Conn., where he has spent the last two weeks. Mrs. Jerome is on the way toward recovery.

Mr. Jerome said he had worked on an average sixteen hours a day during his stay in the country. He held up two calloused hands to the newspaper men, and said with a smile:

"Behold the horny hands of toil."

He has been building a new machine shop at his country place. Metal work is one of his fads, and he is quite an expert at it.

When asked concerning the appointment of his assistant, Mr. Morgan, to the office of Superintendent of Elections, he expressed himself as pleased.

"Of course I am sorry to lose Mr. Morgan," he said. "In view of the fact that there is a Democrat at the head of this office, I consider it as a compliment that the Republicans had to come here to fill such an important post."

Mr. Jerome said he had not thought of a successor to Mr. Morgan.

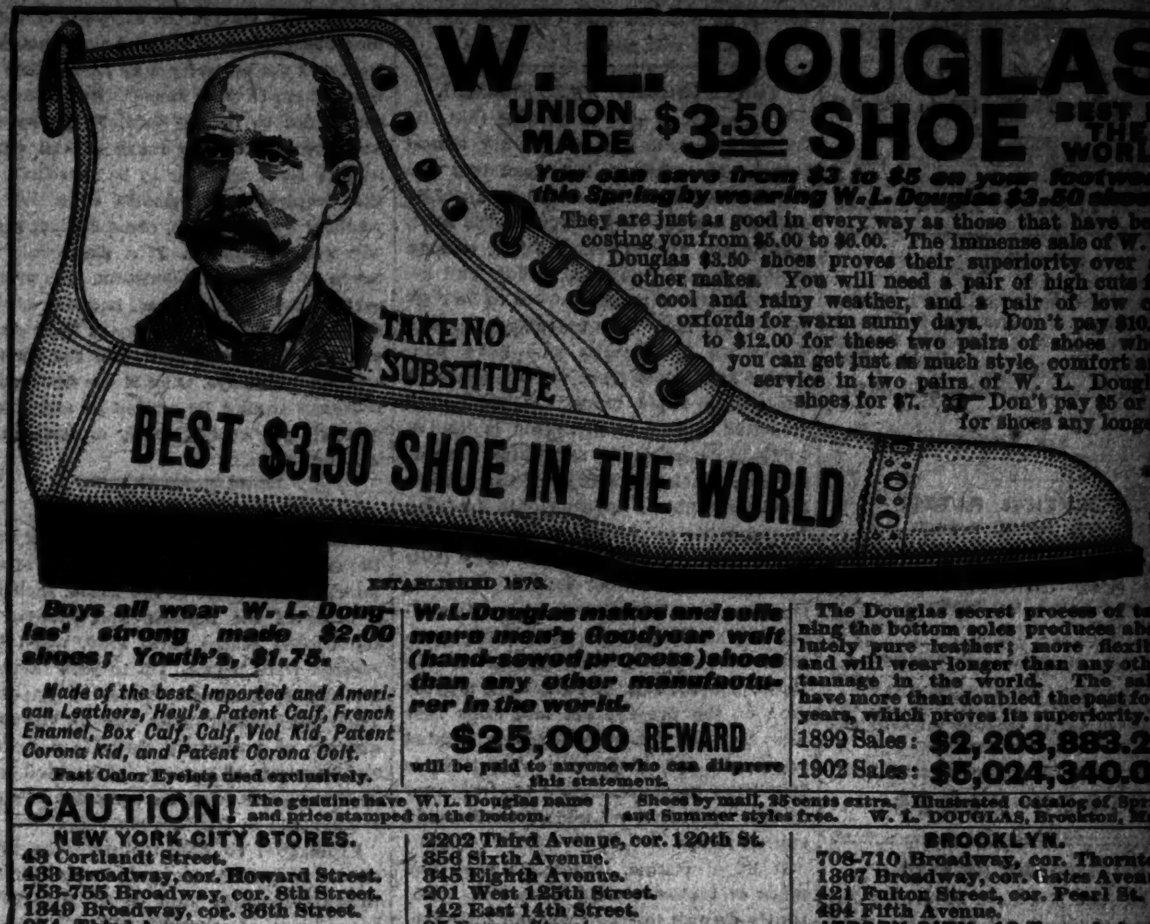

W. L. DOUGLAS UNION MADE $3.50 SHOE BEST IN THE WORLD

You can save from $3 to $5 on your footwear this Spring by wearing W. L. Douglas $3.50 shoes. They are just as good in every way as those that have been costing you from $5.00 to $6.00. The immense sale of W. L. Douglas $3.50 shoes proves their superiority over all other makes. You will need a pair of high cuts for cool and rainy weather, and a pair of low cut oxfords for warm sunny days. Don't pay $10.00 to $12.00 for these two pairs of shoes when you can get just as much style, comfort and service in two pairs of W. L. Douglas shoes for $7. Don't pay $5 or $6 for shoes any longer.

ESTABLISHED 1876.

Boys all wear W. L. Douglas' strong made $2.00 shoes; Youth's, $1.75.

Made of the best imported and American Leathers, Heyl's Patent Calf, French Enamel, Box Calf, Calf, Vici Kid, Patent Corona Kid, and Patent Corona Colt. Fast Color Eyelets used exclusively.

W. L. Douglas makes and sells more men's Goodyear welt (hand-sewed process) shoes than any other manufacturer in the world.

$25,000 REWARD will be paid to anyone who can disprove this statement.

The Douglas secret process of tanning the bottom soles produces absolutely pure leather; more flexible and will wear longer than any other tannage in the world. The sales have more than doubled the past four years, which proves its superiority.

1899 Sales: $2,203,883.21
1902 Sales: $5,024,340.00

CAUTION! The genuine have W. L. Douglas name and price stamped on the bottom. Shoes by mail, 25 cents extra. Illustrated Catalog of Spring and Summer styles free. W. L. DOUGLAS, Brockton, Mass.

NEW YORK CITY STORES.
48 Cortlandt Street.
433 Broadway, cor. Howard Street.
753-755 Broadway, cor. 8th Street.
1349 Broadway, cor. 36th Street.
974 Third Avenue.
2202 Third Avenue, cor. 120th St.
356 Sixth Avenue.
345 Eighth Avenue.
201 West 125th Street.
142 East 14th Street.
95 Nassau Street.

BROOKLYN.
708-710 Broadway, cor. Thornton.
1367 Broadway, cor. Gates Avenue.
421 Fulton Street, cor. Pearl St.
494 Fifth Avenue.
JERSEY CITY: 18 Newark Ave.

MEDICAL LAKE PLASTERS

Rheumatism, Neuralgia, Liver, Kidney and Bladder Trouble probably cause more long suffering and pain than any other diseases, because usually those afflicted suffer for years. If you would be cured use Medical Lake Plasters, which contain all the marvelous medicinal properties of the famous Medical Lake Salts, Nature's Own Great Remedy. These Plasters are truly a blessing to all suffering with Bright's Disease, Lumbago, Weak Back, Sore Throat, Chest and Lungs, Sprains, Inflammation of joints and muscles, and are a scientific and harmonious combination of healing and strengthening gums together with the salts of that most wonderful of Nature's Lakes, Medical Lake, State of Washington. Medical Lake Plasters are the best and most highly curative plasters ever compounded.

BUY THEM AT DRUG STORES, 25C. EACH

People of rheumatic and gouty tendencies should use Medical Lake Tablets dissolved in water in connection with the Plasters

25 CENTS A BOTTLE—AT ALL DRUGGISTS.

MEDICAL LAKE PREPARATIONS are Nature's Own Great Remedies direct from the laboratory of the Great Creator. They are not patent medicines.

MEDICAL LAKE SALTS MFG. CO., Sole Mfrs., NEW YORK AND SPOKANE, WASH.

"For sale by J. Jungmann, 1,020 Third Ave., and 428 Columbus Ave., N.Y."

Automobiles.

Metropolitan Motor Car Co., 154 East 57th St., New York City. Agents and Distributors of the "TOLEDO" GASOLENE CARS. Two Cylinder. Three Cylinder. Four Cylinder. 12 H. P. $2,000. 18 H. P. $3,000. 24 H. P. $4,000. "METEOR" STEAM CARS. Runabout. Dos-a-dos. Tonneau. These cars are intended for critical buyers, and we court such attention. Demonstrations by appointment. We have a large stock of new and second-hand vehicles at bargain prices. ELECTRIC, STEAM AND GASOLENE STORAGE. Our machine shop is fully equipped for every class of mechanical repairs, and only skilled machinists are employed. Call and inspect our station and stock, or write us of your needs. Shall be glad to send a representative to consult with you. METROPOLITAN MOTOR CAR CO., 154 East 57th Street, New York. Telephone, 2278 Plaza.

BARGAINS IN AUTOMOBILES. We have big lot of 2d hand cars taken in trade; all put in first-class order, which we must sell to make room.
2 Cylinder Gasmobile Runabout, cost $1,800, for $375
Nearly new Locomobile Steam, a bargain for $275
Nearly new Reading Steam, a bargain for ..$350
Brand new Niagara Electric, cost $875, for ..$400
2 Cylinder Gasolene Motor Runabout for $300
8 Horse Power De Dion Runabout, cost $875 .....for $600
Searchmont 2 Cylinder Motor (like new) for ..$450
Tonneau Searchmont, cost $2,500; like new for $1,600
4 Passenger Foster Steam like new for $375
Come and see us and trade your autos.
NATIONAL AUTO EXCHANGE, 1172 Fifth Avenue, corner 98th St.

Horses and Carriages.

(Established 1867.) VAN TASSELL & KEARNEY'S Auction Sales OF HORSES AND CARRIAGES ARE HELD REGULARLY EVERY TUESDAY AND FRIDAY (Commencing at 10 o'clock) AT THEIR HORSE AUCTION MART, 130 and 132 East 13th St., Between Third and Fourth Avs., New York. Catalogues ready morning of each sale. Purchasers will always find a large and interesting list to select from. Those desiring to sell can make entries at any time up to 5 P. M. the day before the sale.

CITY AND COUNTRY CARRIAGES. UP TO DATE IN STYLE. HANDSOMELY TRIMMED & FINISHED. QUALITY GUARANTEED. PRICES MODERATE. WM. R. BISHOP, 30 WARREN ST. Just west of Broadway.

Twenty-four head of Northern New York horses, consisting of pairs, single drivers, and saddle horses for sale at 162d St. and Jerome Av. H. W. Rosen, owner.

The Turf.

QUEENS CO. JOCKEY CLUB, AQUEDUCT, L. I. Racing Every Week Day at 2:30 P.M. Admission to Grand Stand, $2.00; Ladies, $1.00. Trains leave E. 34th St. 10:50 A. M., 12:30, 12:50, 1:10, 1:30, 1:50, 1:40, 1:50 P. M., and Flatbush Av. 10:56 A. M., 12:40, 1, 1:20, 1:48, 1:58 P. M.

Sporting Goods.

Sporting Goods

TENNIS.

Pim Rackets..6.75
R. & D. Country Club 3.50
Ingersoll Special, 3.50
Yale Cork Handle—English Gut 2.75
Others at special values—2.25, 2.00, 1.50, 1.25, 85c., and 50c.
English Champion Tennis Ball .....
English Practice Tennis Ball .....
Ropes and Pegs .....35c. and 50c
Dry Court Markers, special 1.50
15-thread Nets, 42x3 .....1.25
Everything for the Tennis Player

Fishing
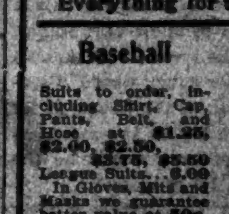
Special 2 days—Split Bamboo Rod, cork handle, nickel trimmings, silk wound 68c
Best 3-ply snelled Hooks—Sproat, Kirbed, Limerick, Carlisle, and others, doz. ...15c
African Steel Cane Rods, from $5.00 to $18.00 each. English Featherweight Rods in 4½, 5, and 5½ oz. $5.00
The most complete line of Rods, Reels, Hooks, Lines, Baits—in all our six stores—carried in the city.
Everything for the Fisherman

Baseball

Suits to order, including Shirt, Cap, Pants, Belt, and Hose at $1.25, $2.00, $2.50, $3.75, $5.50
League Suits 6.00
In Gloves, Mits and Masks we guarantee better value at 50c. and $1.00 than you can find in this city.
Louisville Slugger Bats, Rapid Handles .....
Victor League Ball 1.00
Send for sample of Suits and Spring Catalogue.

SPORTING GOODS—Six Stores. Ingersoll
67 Cortlandt st., 10 Nassau st., 125th st., cor. 7th av.
25 W. 42d st., N. Y. 1197 Bedford av., Bn. 637 Broad st., Newark, N. J.

HOPKINS
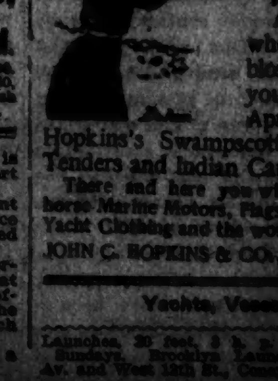
Along the shores where new-born blossoms ... you will see ... April ...
Hopkins's Swampscott Dories, Yacht Tenders and Indian Canoes.
There and here you will find ... horse Marine Motors, Flags, Awnings, ... Yacht Clothing and the world's best ...
JOHN C. HOPKINS & CO., 119 Chambers ...

Yachts, Vessels, &c.

Launches, 20 feet, 3 h. p. ... Sundays. Brooklyn Launch Works, ... Av. and West 12th St., Coney Island, ...

The New York Times.

"All the News That's Fit to Print."

PUBLISHED EVERY DAY IN THE YEAR.

NEW YORK, TUESDAY, APRIL 21, 1903.

OFFICES:

NEW YORK:
Publication Office..............41 Park Row
Harlem Office..........120 West 125th Street
WASHINGTON........Washington Post Building
PHILADELPHIA...................Public Ledger
Sixth and Chestnut Streets.
LONDON: The Times, Printing House Square, E.C.

Entered at the New York Post Office as second-class matter.

SUBSCRIPTION RATES:
BY MAIL, POSTAGE PAID.

DAILY, per Week	$0.12
DAILY AND SUNDAY, per Week	0.17
DAILY, per Month	0.50
DAILY AND SUNDAY, per Month	0.75
DAILY, per Year	6.00
DAILY AND SUNDAY, per Year	8.50
SUNDAY, with Magazine and Financial Supplements, per Year	2.50
THE NEW YORK TIMES SATURDAY REVIEW, per Year	1.00

For postage to foreign countries for daily and Sunday editions add $1.10 per month.

SIXTEEN PAGES.

THE ILLUSIONS OF HOPE.

Since that bad Northern Securities dog was stoned to death all the other dogs have been engaged in explaining how good they are. Such honest, law-abiding, strenuously competing and really public-spirited dogs have never been seen. They do not restrain trade, bless you, no; and as for the Sherman Anti-Trust act, they love, honor, and obey it.

President HALL of the New York, New Haven and Hartford Railroad has just been explaining why the Northern Securities decision does not apply to his company. To be sure, the New Haven company has been a great absorber of other roads. It has bought competing inter-State lines right and left until it has established a monopoly entirely complete by land in transportation lines between this city and Boston, and including also lines of Sound steamers. But Mr. HALL says there are modifying facts in the case of his company. He sets forth in explanation of his monopoly these considerations:

(1) That it is not an outside "holding" company; (2) that it has acquired all stock of competitors before merger; (3) that it has acted inside of specific charter powers, and (4) specific consent has been given by the States in which the absorbed roads have been situated.

We venture to say that none of these modifying facts would have the slightest weight with a United States court. What boots it that his is not an "outside holding company"? It was held in the Northern Securities case that Congress in enacting the anti-trust law of 1890 "deliberately employed words of such general import as in its opinion would comprehend every scheme that might be devised" to place restraint on inter-State trade. What if his road did acquire all the stock of its competitors before the mergers? Surely the holder of all the stock will not be excused when the holder of a majority of the stock was found guilty. If President HALL's company has acted "inside of specific charter powers," so did the Northern Securities Company under its New Jersey charter, which the court said could not vest the corporation with the power to violate the laws of the United States. So, too, the "specific consent" of the States in which the merged roads lie cannot possibly be pleaded as authority for the commission of acts which the United States statutes make unlawful. Moreover, the court said plainly that if the proof disclosed "a combination whereby the power has been acquired to suppress competition between two or more competing and parallel lines of railroad engaged in inter-State commerce," it would be compelled to decide under previous interpretations by the Supreme Court that the law had been violated, and it would make not the slightest difference whether President HALL's company had or had not fixed unreasonable rates; it might conceivably be able to show that it had fixed rates lower than were ever known before. All that the court would disregard. The possession of the power to fix rates on lines which before the combination were its competitors would be the one thing regarded by the court.

President HALL's explanation merely shows that he cherishes the hope that his road may not be molested. He was formerly a Judge, and he must know that if Attorney General KNOX should once get after him nothing on earth could save his road under the terrible interpretation which has been given to the act of 1890. President HALL's road is in the same situation as two-thirds or three-quarters of all the railroads in the country. They are actually at the mercy of one man in the City of Washington. That one man may hesitate to use the tremendous powers that have been put into his hands. The courts will not hesitate; they cannot. Under the decisions they have already rendered, unreasonable as they may appear, they must keep straight on if cases are brought before them.

The only safety, the only protection, is to be found in an amendment of the act requiring that before contracts can be annulled, corporations dissolved, and business destroyed, some proof must be adduced that under the powers obtained by combination wrongful and oppressive acts have been committed, extortionate charges imposed, and that a policy not potentially but in fact contrary to the public interest has been pursued. Very many railroad combinations, by putting an end to traffic wars and the cutting of rates and of throats, have been a public benefit. The Sherman act makes no discrimination. It was a reckless and [illegible] piece of legislation. It can hardly be doubted that Congress at its next session will proceed to amend it.

THE ELSBERG AMENDMENTS.

We hope it is safe to assume that the Legislature will pay no further attention to the Elsberg bill amending the Rapid Transit act. It would be a public outrage, a monstrous affront to the sane, responsible, and informed public opinion of this city, if this huge, crude, and ignorantly drawn measure were to be converted into law. This amending bill was drawn up by persons who have purposely kept aloof from all the qualified experts in rapid transit railroad construction. Their qualification is limited to their desire to do something revolutionary. Their knowledge of the subject has been acquired apparently in listening to each other's conversation and speeches. Their motive is the wish to force their plans upon the Rapid Transit Commissioners. They have drawn up an amending bill of fifty pages, containing more than seventy-five amendments to the Rapid Transit act. It strikes out a great part of the present act and adds four new sections, covering fourteen printed pages. In one of these new sections is found the provision authorizing the municipal operation of underground rapid transit roads.

It is, of course, impossible that this mass of matter should have been ignorantly thrown together without introducing provisions that would work havoc with the rapid transit system. It is as if a boys' debating society should send to Albany a bill ripping up and amending the city charter. In the Board of Rapid Transit Commissioners the city has a tried and trusted body of public servants. The Rapid Transit Commissioners do not approve this bill. The Mayor does not approve it. He protested against its passage when he said the other day that rapid transit legislation should now wait until the next session. The authors and supporters of the bill do not any of them possess the public confidence to a degree which justifies the Legislature in accepting their judgment against the opposition of the city authorities; while some of the most frantic advocates of the measure have never had the confidence of any serious person. The Legislature should heed the Mayor's wish and let the Elsberg amendments die.

TO AUTOMOBILISTS.

Is it possible that the men in this city who can afford to own automobiles are as a class so stupid that they do not see that the law should be obeyed, and that the rights of their fellow-citizens, which the law is framed to protect, should be respected even if there were no law? On Sunday last it was found necessary to put practically in disguise the bicycle policemen of four precincts in order that they might overtake violators of the law against unsafe speed of automobiles; but for this device the drivers of the machines would have recognized the policemen and rushed away from them. The need of such precaution had been amply shown in the experience of the police.

This is the relation between the police and the law-breakers which obtains in "Hell's Kitchen," or among the members of the "Gas-House Gang." It is the recognition of the natural enmity of ignorant, rough, tough semi-criminals for the officers of the law, and while it is lamentable it is intelligible. The hoodlum has, literally, "no use" for the police. He has no property to be protected, and he regards himself as quite able to protect his person against all comers. He is "ferae naturae," with the vices of a state of nature. He is looked on by the community as a danger, and all the powers of the Government are employed to restrain or suppress him. Yet his rule of conduct does not differ from that of the automobilists who run their costly machines to suit themselves, and when they see a policeman in uniform put on speed and defy him. It is when the two classes of offenders reach the police courts that a radical difference is seen. The hoodlum cannot as a rule get bail, and is sent to jail to await trial. The man rich enough to own an automobile is also rich enough to secure bail. Also he is rich enough to pay without feeling it the fine that, so far, is the derisory penalty affixed to his offense.

The disgrace of arrest ought to be sufficient to affect the minds of this class. Apparently it is not. They regard it with either indignation or amusement. In reality the trouble with them is that they cannot be punished as they deserve. It is a serious misfortune for the community and for them that they cannot be imprisoned, cannot be subjected to a humiliation they would feel and one that their associates would understand. And they ought to see that this is what the public will sooner or later demand unless the automobilists reform their ways. Failing that, there may be cases where victims of the outrageous recklessness of the automobilist take the law into their own hands and avenge what the law does not prevent. In such a case, do these respectable gentlemen realize that the sentiment of the great body of the public would be with the man who used a pistol and not with him who fell by the bullet?

If there is any sense of self-respect in the automobilist class extreme measures will not be needed. Surely they ought not to be. Men with some property, with some education, with an interest in the maintenance of order and in the secure and stable working of free society cannot desire continually to set an example of lawlessness and of defiance of the rights of others. Infatuated as they are with their new pleasure and unable for the present to see clearly the wickedness of their mode of taking that pleasure, they must before long come to perceive through the eyes of others what vicious fools they are making of themselves. Probably the wrongdoers are a minority of the class, though the evidence of common observation is against that assumption, and the majority may find means to bring them to their senses. But if this is found not to be the fact, if the safety and comfort of the mass of the community shall continue to be sacrificed to the despicable selfishness of a lot of wealthy featherheads, some radical remedy will be applied. If a vote could be taken to-day on the question, it is pretty certain that automobiles, because of the shameful behavior of many of their owners, would be banished from the streets and the highways. And if the dangerous nuisance cannot be abated in any other manner, the vote, directly or indirectly, will be taken.

THE BALANCE OF TRADE.

The latest report of the Bureau of Statistics, giving in effect an abstract of the international trade of the world, includes a table of the imports and exports of the United States since 1790, when the records were begun. Up to 1876 there is an almost uniform excess of imports. Then the balance turns, and for the next quarter of a century there is a nearly steady excess of exports, interrupted only in three years. But the contrast is most remarkable in the last six years.

From 1897 to 1902 inclusive the total excess of exports amounts to the almost incomprehensible sum of $3,119,000,000, an average of some $520,000,000 a year. The natural assumption would be that for the same period there must have been a considerable amount of gold or of gold and silver brought into the country; on the contrary, the net imports of gold have been only $214,000,000, or less than 7 per cent. of the excess of total exports, and of gold and silver together there has been an excess of exports of some $60,000,000. It is not easy to explain how this enormous excess of merchandise exports was in reality paid for. In part it was by the freight and insurance on our imports, in part by the money expended by travelers abroad, in part by the cancellation of debts owed in other countries, and in very large part by the transfer of American securities from foreign to American ownership. However explained, the total operation is by far the most extraordinary in our commercial history.

NIU-CHWANG.

For all our practical purposes, the question of the evacuation of Manchuria seems to have narrowed to the question of the evacuation of Niu-Chwang. This is distinctly "our" port in all China. At least it was, before the Russian occupation, the one port at which our imports exceeded those of any of the nations of which, in most other Chinese ports, we cannot fairly be called the competitors.

Doubtless, Russia has secured a grip on the "hinterland" of Niu-Chwang. It will be as hard to get American goods out of the port as, during the Russian occupation, it has been to get them in. But that probability does not constitute an excuse for the retaining of a Russian administration in a Chinese Custom House. And it would be interesting to know the reasons by which Sir ROBERT HART, as head of the Chinese customs service, justifies or excuses that continuance.

Of course it is not simply, perhaps it is not principally, Russia's desire to keep foreign goods out of Manchuria that actuates her. Her motive must be largely to build up the "flat city" of Dalny as the chief port of Manchuria. But our interest is as clearly to deal, as to all Manchurian affairs, with China rather than with Russia. It is to be expected that the State Department will not relax, as to the administration of Niu-Chwang, the steady pressure which it has brought to bear upon Russia in several other instances and which has in some of them been found so effective.

HOW BRITISH WORKMEN REGARD AMERICA.

The report of the commission of British workmen who were brought to this country by Mr. ALFRED MOSELY last year is a curious and instructive document. So far as practical results of advantage to British industry are concerned, the excursion seems to have been of little value. The visitors were keenly observant, but their insular prejudice appears to have been so strong that they devoted most of their time to noting things in which they consider the comparison between England and the United States unfavorable to this country, and of what it was hoped they would see it appears that they saw very little. This is not surprising.

For example, Delegate CUMMINGS, who gave especial attention to iron and steel shipbuilding and boilermaking, concludes his report with the following generalizations as to the general characteristics and tendencies of the American people:

> Gambling and pleasure seeking appear to be characteristic of the American's life. These, taken in conjunction with his ordinary restless spirit, seem to shorten life, make men prematurely old, and increase insanity. Climatic conditions may be to some extent the cause of the generally unhealthy look of the American people, but the opinion generally expressed, to enjoy life while it lasts, has also some effect. There is, however, less regard for human life in America than in our own country. Life altogether is held cheaper, and that may be inherited from earlier times, when firearms were used on the slightest provocation. Altogether I am of the opinion that a halting time will have to take place in the States. The rush for enjoyment, the disregard of human life, the corruption of local politics and other immoralities, and the almost Continental Sunday, added to which is the disinclination to walk or make any exertion after business hours if it can be avoided, all tend toward the moral and physical deterioration of the people, and must be arrested if disaster is to be averted.

Another delegate, a blast furnaceman, saw things quite differently. He says:

> We failed to find ocular evidence of the American workman running at high pressure. As we looked in vain for the extraordinary "hustling" of which we had so often read, so we looked for evidence of men aging rapidly and being cast aside. I questioned four men in different shops whom I suspected of being advanced in years, and in each instance was surprised to find that the man was older than he looked.

Mr. ALFRED MOSELY, who brought the party to this country, says in his introductory chapter:

> The American workman drinks but little. One of the points the delegates were invited to investigate was whether or not the workingman in the United States wears out faster than the Englishman. Personally, I think not.

One of the delegates, who did not find much to instruct him in this country, sums up his observations as follows:

> The workmen who have built up American industries are largely Britishers. Most of the inventions in American workshops come from men hailing from the old country. Let us adopt modern methods, and England will hold her own in the commercial rivalry of the world.

Conclusions like this would seem to show that the delegates were not here long enough to derive much benefit from their visit. It might have thrown a flood of light upon the British industrial situation had they inquired why it is that the "Britishers" who have done so much for American industry found here a more inviting and profitable field than they left when they emigrated. Why has Americanization developed vast usefulness in mechanics who could not make a satisfactory living at home? Perhaps this is the key to the whole problem. If so, the Mosely delegation does not seem to have discovered it.

TOPICS OF THE TIMES.

—As Senator HANNA is a very practical politician as well as a large employer of skilled and unskilled labor, and as there is a somewhat general impression that his utterances on any topic of public discussion have due regard for his hopes in the former capacity as well as for his experience in the latter, more than one interpretation can be, and of course will be, made of his reply to the fiercely anti-union speech delivered at New Orleans by the President of the National Association of Manufacturers. But if the Senator is too much of a politician to ignore the value of the "labor vote," he is also too much of a manufacturer knowingly to sacrifice any large industrial interests for the sake of capturing it, and there is nothing in his record to justify suspicion of his sincerity when he asserts the existence of good and promising elements in unionism and resents the characterization of arbitration as "a failure" and of conciliation as "a myth." President PARRY's voice was all for war, while Senator HANNA's is all for peace—the one advocated the methods that have preceded, if not brought about, the situation he deplores, while the other pleads for a trial of new methods, and incidentally for frank recognition of obvious facts, including the existence of labor organizations. Whatever else may be proved by this antagonism between two representatives of capital, it certainly proves that there are two sides to the question, even from the standpoint of the employer, and that President PARRY was wrong in declaring that there is only one—which he does, perhaps, simply because he has looked at only one, while the Senator, a man of more diversified activities, has had and utilised opportunities to see several. At any rate, the unionists will view with something more than equanimity the progress of this controversy.

—In showing a peculiar consideration for the feelings and convenience of "AL. ADAMS," the Sheriff to whose custody he was committed after conviction, and while awaiting sentence, has obeyed the order of the Court whose officer he is, but it was in direct conflict with what has been the almost unbroken custom in cases of felony, and its effect has been the most unfortunate one of giving some justification to the cynical charge that there is provided for rich criminals a sort of justice different from that incurred by criminals who are poor. Certainly this man's money is the only basis of a claim for special leniency toward him. Common rumor, universally believed and never seriously denied, has pictured him for years as an utterly ruthless and extremely successful robber of the very poor—a robber who shrank from the personal risks taken by the burglar or pickpocket, and employed hundreds of lesser but more courageous scoundrels to deal with his wretched victims and filch their pennies by means of a game that is not a game at all, and is deemed contemptible by the lowest of professional gamblers. Convicted at last, and with great difficulty, though he trusted entirely to legal technicalities for his defense, this "policy king" is allowed to choose the form of retirement that suits him best, while the Judge deliberates upon the punishment to be imposed. It is a bad and dangerous business, sure to inspire disrespect for the law, and to arouse suspicion of those who execute it. For excuse, it is stated that ADAMS is ill of a vague and mysterious malady, but who can doubt that he would have passed the last few days in jail had it not been for his command of wealth, particularly malodorous? It is well to remember, however, that ADAMS has been convicted, not as "the policy king," but of having certain utensils of the policy swindle in his possession. The law which makes such possession a felony has yet to be subjected to the final test, and there are some who doubt its constitutionality, despite the fact that it has been once sustained by the Appellate Division, and its likeness to the law in regard to burglars' tools. We shall all know more about it, presumably, before ADAMS and his lawyers have reached the limit of their resources.

—A curious disinclination, according to the Havana correspondent of The Washington Post, exists there for taking foreign visitors out for a close inspection of the wreck of the Maine, and excuses for not doing it are usually found, whether the request is addressed to a Spaniard or to a native Cuban. A growing demand exists among both these classes of the population for the removal of the wreck, since its presence is felt to make for the perpetuation of memories and animosities which it would be in every way profitable to forget. So the guest at the Havana hotel can find guides eager to take him to any other part of the island, but when he mentions this particular excursion difficulties arise, and he is told that he can see all there is to see from the ferries. This is a really remarkable form of self-sacrifice, considering the sort of men that show it, and the phenomenon is another evidence that a good many people were mistaken when they placed a low estimate on Cuban patriotism and wisdom. Even the American steamers have been edged away from the Maine. The Captain of one of them is quoted as saying: "I used to tie up to a buoy close to the wreck, but they moved me further down the bay, and said they wanted to use that other buoy, but I haven't seen anybody moored there since; possibly I bring too many Americans as passengers." There is still some talk in Cuba about "the mystery of the Maine," but, says The Post's correspondent, "I have learned from good authority that some, at least, of the best-informed people of Havana have little doubt that the Maine was blown up from outside; that the plot was concocted in the arsenal, where the explosives were obtained and whence the mine was laid under the doomed vessel. Three men, it is thought, took part in the affair—men who were fanatics and in their blind hatred of the United States did not stop to calculate the consequences. The Spanish authorities, it is believed, had no cognizance of the plot." That has been a safe theory for a long time.

—It is much to be hoped that the Postmaster General is not exercising his ingenuity in defense of the Porto Rico smugglers in order to get it in good working order for use in his own department later. If that is not the case, however, his present efforts to prove that what the inculpated officers did was a mere trivial irregularity are inexplicable. His distinction between smuggling for gain and smuggling for economy's sake has more of sound than of sense, for between money saved and money earned the difference is certainly not great, and the proverb says that it does not exist. And then, wines and cigars for a club are not exactly for personal use, and such importations are painfully like those of the ordinary dealer in the same wares. It is no wonder that the Porto Ricans, especially those whose business was hurt by the enterprise of the officers, should be demanding the rigor of the law for all detected smugglers, and if it is not applied they will have a fair grievance against the new administration of the island's affairs.

THIS STATION TOO SMALL.

To the Editor of The New York Times:

Through the columns of your valued paper I want to enter a vigorous protest against the maintenance in its present condition by the Interborough Rapid Transit Company of the station on the Ninth Avenue elevated line at Cortlandt and Greenwich Streets.

In common with a very large portion of the public which travels via Ninth Avenue, I am compelled to make use of this station every morning between 8:45 and 9:30 o'clock. The station mentioned offers most inadequate facilities for discharging the large procession which empties itself upon this platform continuously between the hours named. With conditions as they are, suffering humanity approaches the place in trepidation, its mind filled with anticipations of the coming five or ten minutes of waiting, pushing, and crowding always experienced before one, tired and disgusted, at last reaches the street.

Although present conditions have existed for several years, the Manhattan Company has made no effort whatever to ameliorate this situation of affairs. It would not be a difficult or an expensive matter to widen the stairway or to add another. Neither will the plea of inability to do this for want of room serve as a sufficient excuse for failure to improve the facilities.

I am sure that if those who have suffered so long in silence will join with me in this protest that much good may be accomplished with the new and (may we hope?) more enlightened management. H. N. W.

New York, April 18, 1903.

Dr. Grant on the Negroes.

To the Editor of The New York Times:

It would seem almost a waste of time to discuss any such arrant nonsense as Dr. Percy Grant is reported as uttering at the recent meeting of the People's Institute. As a Christian gentleman he must admit that all men are born free, and with equal rights. The franchise to vote has been given to the colored people of the United States, subject to the laws of the different States.

The less said about negroes and their right to vote the better. Let every State arrange the matter for itself. To take away the franchise from millions is a very serious and dangerous matter. The remark by the Rev. Mr. Grant, "It is the refusal of a higher race to throw away the advantage and superiority it has taken years to acquire," would seem an admission that in the beginning all men were free and equal.

Let Uncle Sam keep his hands off, and time will heal the matter. And in the mean time the less said the sooner mended.

DAVISON BROWN.

New York, April 20, 1903.

Drinking Water in Bronx Park.

To the Editor of The New York Times:

I wish to call attention, early in the season, to a great discomfort which existed in Bronx Park last year, in the hope that this season will not see it repeated. I refer to the impossibility of getting drinking water in the park. I took my family there during one of the hottest days last Summer, and had to leave within an hour so great was our suffering. Of course I could have bought soda water, but mine is a stomach that rebels against all those doubtful mixtures. It seems strange that soda water fountains should supplant the many drinking water fountains that were there the previous year. Is it forethought or lack of forethought? And who reaps the benefit? M. W. S.

Yonkers, April 20, 1903.

NUGGETS.

If.

If we could only deceive others as easily as we deceive ourselves, what great reputations we would have!—Judge.

The Only Disagreeable Part.

It is only the first half of any job that is disagreeable. The second half is worse.—New Orleans Times-Democrat.

How He Placated Her.

Maisie—The diamond in this engagement ring is awfully small.

Morton—I told the jeweler it was for the smallest hand in the city.—Indianapolis Journal.

Profitless Business.

"What's Jinks a-doin' of now?"
"Settin' still an' growlin' at the world."
"What for?"
"Well, the world won't rise up an' make a living for him."—Atlanta Constitution.

Costly to Admire.

"Why is it that wealthy people become so cold and cynical?"

"They don't necessarily," answered Mr. Cumrox. "They have their enthusiasms. The trouble is that a rich man can't admire anything without being solicited to buy it."—Washington Star.

CLEANING TIME.

From The Chicago Daily News.

Gird yourselves with gingham aprons, O ye
women of the land;
Pin your skirts to clear your shoe tops,
take the scrubbing brush in hand,
Boil up alkaline infusions, turn the whole
house upside down,
Slop the floors with soap and water, heedless
of your husbands' frown,
Yank up carpets, rugs, and matting, jerk
the pictures from the walls,
Have your pails of suds where we can
stumble o'er them in the halls,
Pile the stairs till they are worse than
any Alpine steeps to climb,
Have the regular old picnic incident to
cleaning time.

Fill the bathtub with umbrellas, books, and
shoes and bric-à-brac,
Heap upon the grand piano kitchen dishes
in a stack,
Set the dinner on the mantel, though
there's little time to eat;
See that every one who enters wipes with
care his muddy feet;
Keep the windows all wide open as you ply
the mop and broom,
Have a hot and steamy vapor permeating
every room,
Swab and scrub and splash and spatter in
your fight with Winter grime,
Revel in the moist discomfort incident to
cleaning time.

Have the men with whitewash brushes
spread the tinted calcimine,
Take all necessary bedding out and air it
on the line,
Have the furniture revarnished till the
odor makes one faint,
See that all the woodwork glistens with a
coat of shining paint;
Don't have anything to sit on, sleep on,
eat on; also frown
When you hear a meek suggestion as to
"some hotel down town";
Let the masculine complainer know it's
nothing short of crime
Not to make one's life a burden in the glad
Spring cleaning time.

GEN. SHAFTER'S ORDER FOUND.

His Congratulations to His Troops Seen for the First Time at the War Department.

Special to The New York Times.

WASHINGTON, April 20.—An order issued by Gen. Shafter after the battle of Santiago, congratulating his troops on the campaign, has just found its way to the War Department in a rather strange way. So far as is known the order has never been published in the United States, and its existence has not been known to the department. Owing to the lack of facilities for printing in Cuba at the time, it was issued in typewritten form, and there were only a few copies of it.

One of Gen. Shafter's aids was Capt. Robert H. Noble of the Third Infantry, who is now stationed at Iloilo, Panay, in the Philippines. In going over his old papers some time ago he found a copy of the order and he had several copies of it printed on a press captured from the insurgents on which they had printed a newspaper called La Revolucion. He sent one of the copies to the War Department, which has just received it. The order is as follows:

> The successful accomplishment of the campaign against Santiago, resulting in its downfall and the surrender of the Spanish forces, the capture of large amounts of military stores, together with the destruction of the entire Spanish fleet in the harbor, which, upon the investment of the city was forced to leave, is one of which the army can well be proud.
>
> This has been accomplished through the heroic deeds of the army, and to its officers and men the Major General commanding offers his sincere thanks for their endurance of hardships heretofore unknown in the American Army. The work you have accomplished may well appeal to the pride of your countrymen and has been rivaled upon but few occasions in the world's history.
>
> Landing upon an unknown coast, you faced dangers in disembarking and overcame obstacles that even in looking back seem insurmountable. Seizing, with the assistance of the navy, the towns of Daiquiri and Siboney, you pushed boldly forth, gallantly driving back the enemy's outposts in the engagement of Las Guasimas and completed the concentration of the army near Sevilla, within sight of the Spanish stronghold at Santiago de Cuba.
>
> The outlook from Sevilla was one that may well have appalled the stoutest heart. Behind you ran a narrow road, made well nigh impassable by rains, while to the front you looked out upon high foothills, covered with a dense tropical growth, which could only be traversed by bridlepaths, terminating within range of the enemy's guns. Nothing daunted, you responded eagerly to the order to close upon the foe and, attacking at Caney and San Juan, drove him from work to work, until he took refuge within his last and strongest intrenchments immediately surrounding the city.
>
> Despite the fierce glare of a Southern sun and rains that fell in torrents, you valiantly withstood his attempts to drive you from the position your valor had won. Holding in your vicelike grip the army opposed to you, after seventeen days of battle and siege, you were rewarded by the surrender of nearly 24,000 prisoners—12,000 being those in your immediate front, the others scattered in the various towns of Eastern Cuba, freeing completely the eastern part of the island from Spanish troops.
>
> This was not done without great sacrifice. The death of 230 gallant soldiers and the wounding of 1,248 others shows but too plainly the fierce contest in which you were engaged. The few reported missing are undoubtedly among the dead, as no prisoners were lost. For those who have fallen in battle with you, the Commanding General sorrows, and with you will ever cherish their memory. Their devotion to duty sets a high example of courage and patriotism to our fellow countrymen.
>
> All who have participated in the campaign, battle, and siege of Santiago de Cuba will recall with pride the grand deeds accomplished, and will hold one another dear for having shared great sufferings, hardships, and triumphs together. All may well feel proud to inscribe on their banners the name of "Santiago de Cuba."

The order of congratulation is dated July 19, 1898, at Santiago, Cuba.

WASTE OF POSTAL FUNDS.

Four Traveling Machinists Sent Back to Local Offices—Criticism of the Auditing System.

Special to The New York Times.

WASHINGTON, April 20.—As a result of the investigations in the Post Office Department by Assistant Postmaster General Bristow an order issued to-day by the Postmaster General that five men now carried on the rolls as "bookkeepers," but really employed to repair cancellation machines, report for duty at the Post Offices to which they are assigned.

The Government rents cancellation machines from the makers, paying a rental of $250 to $400 a year. Instead of having the manufacturers keep the machines in order, the Post Office Department has been paying these five men, who are rumored to be employes of the manufacturers. There is no appropriation for machinists, and the men appear on the rolls as "bookkeepers." Under Mr. Payne's order of to-day they will have to go to work at bookkeeping or resign.

The men are George E. Barnard, nominally attached to the Boston Post Office; R. H. Bruning, to the office at Cleveland, Ohio; J. H. Elliott, Syracuse, N. Y.; William E. Estes, San Francisco, and E. H. Merritt, Grand Rapids, Mich. They have been traveling over the country at Government expense, inspecting machines at a cost of thousands of dollars yearly. Mr. Payne said to-day that hereafter each Post Office would keep its own machine in order.

"I suppose," he added, "that a Postmaster will be able to send out for a machinist and find the 50 cents or whatever is the cost of repairing the machine."

The matter of auditing the accounts of the department was brought up to-day by Postmaster General Payne when he was discussing the present situation. The fact that Capt. Castle, the Sixth Auditor, had said publicly in an official report two years ago and in an interview to-day that there were not sufficient checks on the business of the department was called to Mr. Payne's attention.

"It is not," said he, "that there are not enough checks, but that there is so much red tape that the auditing department is always behind. The force is not strong enough to keep up the current work, and if there are irregularities they are not reached until long after they occur. It would seem as if the system of auditing the accounts of a business department should be equivalent to the necessities of the case. If we could have our accounts audited as they are in a well-administered railroad we should have less trouble. That is what I should say is the difficulty here in the matter of accounts."

Capt. Castle says that he will not allow himself to be annoyed by the charge that has been made that his office is unable to assist in the pending investigation as ably as it would if all its work were finished up to date.

"To handle the business of this office with sufficient minuteness and allow for review would require at least 200 more auditing clerks, seventy-five of whom should be engaged in nothing but reviewing," he declared to-day.

THE RED CROSS TROUBLE.

Suspended Members Will Issue a Statement Explaining Their Movement Against Miss Barton.

Special to The New York Times.

WASHINGTON, April 20.—The suspended members of the Red Cross Society residing in Washington have prepared a statement which will be given to the public in a few days explanatory of their movement for a reorganization of the society and providing for a system of pecuniary accountability. The statement is now in possession of ex-Secretary Hebert, who is in Alabama, but who is expected to return to Washington the latter part of the week. There are twenty-three suspended members, of whom a number are among the best known men in the country.

While the suspended members disclaim any intention to make a personal attack on Clara Barton, the statement will assert that a woman of her age is too old to manage the affairs of the society. Simon Wolf, one of the suspended members, said to-day:

"The Washington members of the Red Cross criticise the manner in which its funds have been handled and its organization administered. The movement is in no sense directed against Miss Barton or other officers of the society."

UNDERGROUND RAILWAY CASE.

An Early Decision from the United States Supreme Court Is Sought.

WASHINGTON, April 20.—In the United States Supreme Court to-day Roger Foster, attorney for the underground railroad of the City of New York and the rapid transit underground railroad company, made application for the submission of the case of that company against the members of the Board of Rapid Transit Railroad Commissioners of New York City on printed briefs without oral arguments. He said his desire was to secure a decision of the case before the adjournment of the present term of the court. The application was antagonized in behalf of the city, in whose interest contention was made for the right of oral argument.

The case involves the validity of the scheme for the construction of the rapid transit railway in New York and also the constitutionality of the law authorizing the system. The underground company claims a prior right and seeks to enjoin further work under the present plans.

WHITE HOUSE PICTURE TORN.

Portrait of Mrs. Benjamin Harrison Badly Damaged During the Remodeling Process.

Special to The New York Times.

WASHINGTON, April 20.—It has been learned that one of the results of the "restoration" of the White House, as the recent remodeling of the executive mansion is called, has been damage, possibly irreparable, to a handsome portrait of Mrs. Benjamin Harrison. The paint has been scratched and in some places knocked off and a hole three inches long has been knocked in the canvas.

The portrait was accounted to be one of the best of those of former mistresses of the White House. It was painted by Daniel Huntington and was thought by Mrs. Harrison's friends to be an excellent likeness of her as well as a beautiful work of art. It was presented to the Government by the Daughters of the American Revolution.

During the remodeling of the executive mansion it was thought desirable to remove this portrait from its place and hang it elsewhere, and evidently in the process of moving it was handled carelessly.

BIDS ON PHILIPPINE LOAN.

Fisk & Robinson Make the Highest Offer for the Certificates.

WASHINGTON, April 20.—Bids were opened at the Bureau of Insular Affairs of the War Department to-day for $3,000,000 certificates of indebtedness of the Philippine Islands, authorized by the last Congress. They are to be dated May 1 and bear interest at the rate of 4 per cent., and are redeemable in one year in gold coin of the United States.

The best bid was by Fisk & Robinson for all or any part of the loan at 102.513. The next best was that of the National City Bank of New York at 102.2576.

Bids for a million dollars' worth or more of the certificates were as follows:

A. J. Nelson, Albany, N. Y., $1,500,000 at 100.69.

Ferguson Brothers, Vermilye & Co., and Harvey Fisk & Son, all of New York, each $3,000,000 at 101.5.

N. W. Halsey & Co., New York, $3,000,000 at 102.0128.

The certificates were oversubscribed about eight times. It is estimated that the premium on the best bid will be about $75,000.

JEWISH CEMETERY TABLET.

Dedication of Bronze Piece for the Old Burying Ground in New Bowery.

The vestry room of the Temple Shearith Israel, at Seventieth Street and Central Park West, was crowded last evening with a congregation of members of both the Jewish and Christian faiths at the dedication of a bronze tablet for the Old Jewish Cemetery in New Bowery. It will mark the spot where the first Jewish immigrants were buried.

The band of wanderers, as related by several of the speakers, came to the colonies in 1654 while the City of New York was in possession of the Dutch. Peter Stuyvesant, the Dutch Governor, did not receive them hospitably, and it was only after continuous effort that they obtained recognition of their civil rights. In 1656 a lot was granted to the Jews for a place of interment outside the city. Only a small part of the cemetery remains.

Mayor Low, Bishop Potter, and Andrew H. Green, President of the American Scenic and Historic Preservation Society, were unable to attend the service last evening. Oscar S. Straus presided, and in his address he outlined the history of the Jewish patriots who bore their share in the struggles of the newly born Republic. Walter S. Logan delivered an address, and Col. Henry W. Sackett read Mr. Green's address. Albert Uhlman, President Fornes of the Board of Aldermen, and Borough President Cantor spoke also.

The tablet, which was unveiled by Mrs. Frederick Hasbrouck, Regent of the Knickerbocker Chapter of the Daughters of the American Revolution, is inscribed as follows:

> This tablet marks what remains of
> The First Jewish Cemetery
> in the United States,
> Consecrated in the Year 1656,
> When it was described as "outside the city."
>
> During the War of the Revolution it was
> fortified by the Patriots as one of the
> defenses of the city.
>
> Erected in 1903 under the auspices of the
> American Scenic and Historic Preservation
> Society and of the American Jewish Historical Society.

DOUBLE DRAGON TO REYNOLDS.

Mayor's Secretary Receives His Decoration from the Chinese Government.

James B. Reynolds, the Mayor's secretary, received by mail yesterday a beautiful silver decoration, inlaid with blue and yellow enamel, with an inscription in Chinese. Accompanying it was a letter from Secretary of State Hay informing Mr. Reynolds that he had been honored by the Imperial Chinese Government, as had been Assistant Secretary of State Peirce, because of the courtesies extended by them to Prince Tsai-Chen during his recent visit to this country.

Accompanying the decoration was a copy of a letter directed to E. H. Conger, the United States Minister at Peking, by the Chinese Foreign Office, notifying him of the Government's action.

The decoration is the Order of the Double Dragon, third grade of the first class.

PROHIBITIONISTS TO BE HEARD.

Mr. Cunneen Will Take Up Mr. Hart's Claim to Office.

ALBANY, April 20.—Attorney General Cunneen was to have given a hearing to-day on an application of Coleridge A. Hart of New York City that an action be commenced in the Supreme Court to determine whether he is legally elected Justice of the Supreme Court for the Second Judicial District. The hearing, however, was postponed until to-morrow.

Mr. Hart was nominated by the Prohibitionists in 1897 for Justice of the Supreme Court to fill the place made vacant by the death the year before of Justice Calvin E. Pratt. The place had been filled already at a previous election which Hart claims was illegally held.

BIG MEALS FOR NEWSBOYS.

Dinners in the Duane Street and Tompkins Square Lodging Houses.

One hundred and fifty newsboys had a dinner in the Newsboys' Lodging House, 9 Duane Street, last evening, through the kindness of Mrs. George T. Bliss. The "newsies" ate their fill of turkey and "fixin's," ham, broiled cod, and ice cream, and then adjourned to the large assembly hall for music by the Newsboy Orchestra and by themselves. Gustav Kissel of 32 Nassau Street, one of the Trustees of the lodging house, spoke briefly to the boys.

In the Tompkins Square Boys' Lodging House last evening a friend of the boys provided a dinner of roast beef, boiled ham, peas, mashed potatoes, prunes, apple butter, coffee, ice cream, and cake. The boys enjoyed the meal, as their appetites had been sharpened by outdoor work.

Bishop McDonnell Gets Conklin Estate.

WEST DEER PARK, L. I., April 20.—A judgment by consent has been entered with the County Clerk which settles the question as to the legality of the transfer by the Colonial Mineral Spring Company of the Capt. Jacob Conklin estate to Bishop Charles Edward McDonnell of the Roman Catholic Diocese of Brooklyn. Bishop McDonnell has in view seminaries, retreats, colleges, and homes in the tract of 1,100 acres.

ALBANIANS STILL DEFIANT

Sultan Tries in Vain to Work on Their Religious Feelings.

CHRISTIANS FEAR A MASSACRE

Fanaticism Among the Mussulmans in Kossovo Grows—An Interview with Hilmi Pasha.

LONDON TIMES—NEW YORK TIMES Special Cablegram.

LONDON, April 21.—The Sultan, according to a dispatch to The Times from Uskub, has tried to appeal to the religious feeling of the Albanian chiefs, saying that the reforms are in accord with the Koran. The Albanians, however, are defiant, and refuse to permit the reforms or to allow Consuls north of Uskub.

The Albanians profess not to want to fight the Turks, understanding that the latter are not responsible for the reforms, but they threaten to attack the Serbs, and ask the Sultan's help in doing so.

The Times's correspondent says fanatical feeling grows among the Turkish and Albanian Mussulmans in the Vilayet of Kossovo. The Christians are unarmed, and fear a general massacre.

Another correspondent of The Times, wiring from Doubnitza, says some members of Capt. Saeff's band, which was recently dispersed, have escaped over the frontier and have arrived at Doubnitza. The insurgents were routed by Turks on April 9 in the district of Melnik. About fifty have made their way back to Bulgaria. The rest have been killed or scattered into small parties.

There are very few women and children among the fugitives who have recently arrived, says the correspondent. The severe weather makes flight impossible except for the strong.

An interview with Hilmi Pasha, the new Inspector General, obtained by a correspondent of the Paris Liberté, is quoted in a dispatch from the French capital to The Times.

Hilmi says the Bishops are dissuading the Christians from accepting positions in the gendarmerie, alleging that they would be forced to become Mussulmans. Hilmi has increased the pay of the gendarmerie 25 per cent., and has assured the Christians in writing that their religion is in no danger.

The Inspector General asserts that the reorganization of the courts of justice has greatly progressed. The Courts of Appeal have been reconstituted, half the Judges being Mohammedans and half Christians.

THE MOROCCAN REBELLION.

Pretender Said to Intend to Move in the Direction of Tangier.

LONDON TIMES—NEW YORK TIMES Special Cablegram.

LONDON, April 21.—The Times's correspondent at Tangier says the Sultan of Morocco is having some difficulty in dismissing the Europeans. The Englishmen refuse to leave Fez before the French military mission, and the latter will not go before the Englishmen.

A soldier belonging to the retinue of the Basha of Fez has been shot twenty miles from Tangier. He was carrying Government letters to the tribesmen.

The Pretender is reported to be twenty miles from Melilla. There are said to be dissensions among his adherents. It is also said that he intends to move in the direction of Tangier.

KING EDWARD'S VISIT TO PARIS.

LONDON TIMES—NEW YORK TIMES Special Cablegram.

LONDON, April 21.—Certain Nationalist papers, says the Paris correspondent of The Times, are trying to raise a feeling of animosity against King Edward. As far as it is possible to judge, however, their efforts will not amount to much, though a few evil disposed persons may try to mar his Majesty's reception by hostile cries.

"PRINCE" REALLY A FOOTMAN.

Man Whom Countess Russell Married Arrested for Making a False Entry at Registry Office.

LONDON, April 20.—William Brown, a footman, was remanded to-day at Portsmouth on the charge of making a false entry at the Registry Office there in the middle of December last, when, under the name of "Prince Athrobald Stuart de Modena," he married the first Countess Russell.

Countess Russell has been more or less in the public eye ever since she married Earl Russell in 1890. She was Miss Mabel Edith Scott, youngest daughter of the late Sir Claude Edward Scott. In 1891, a year after the marriage, Lady Russell brought suit for divorce. The case was one of the most sensational in England in recent years. The Countess alleged cruelty, and public sympathy at first was all on her side. As the case went on, however, and the evidence on behalf of the Earl was given, there was a great revulsion of feeling, and the verdict, in favor of Lord Russell, was applauded everywhere. The Judge took the most unusual course of requiring the Countess to pay the costs of the action, amounting to more than £5,000.

As the result of this suit the Earl afterward obtained a judicial separation, and in 1896 the Countess unsuccessfully sued for the restoration of conjugal rights, withdrawing the charges she had made in her action for divorce.

Lady Russell's mother, Lady Scott, was soon after sued by Lord Russell for criminal libel, and was sentenced to six months' imprisonment.

In 1900 Countess Russell went on the stage under the management of Charles Kiralfy. She did not succeed in creating any reputation as an actress.

On March 28, 1901, the Countess obtained a decree of divorce against the Earl on the ground of his bigamy in marrying Mrs. Mollie Somerville at Reno, Nevada, the Earl having previously obtained a divorce from the Countess in the United States on the ground of desertion. The Earl was subsequently arrested in England on the charge of bigamy, was tried at the bar of the House of Lords, pleaded guilty, and was sentenced to three months' imprisonment as a first-class misdemeanant. The Countess's decree of divorce was made absolute Oct. 28, 1901, and the Earl again married Mrs. Somerville Oct. 31, 1901.

SALVADOR ANGRY, BUT TO PAY.

Ex-President Regalado Calls the El Triunfo Decision Iniquitous, Rude, and Immoral.

WASHINGTON, April 20.—According to advices received by the State Department, the Salvadorean Government will pay the judgment rendered by the arbitration tribunal in the case of El Triunfo, although it will do so with ill-grace.

Before the Salvador Government came to this conclusion a professional opinion was called for from Gen. Regalado, the ex-President of the republic. This opinion stated that there was nothing more unjust, nothing more vulgar, and nothing more unusual than the decision which the arbitrators of Canada and the United States rendered in absolute disregard of the illustrious opinion of the Salvadorean arbitrator, Dr. Pacas, whose powers were brutally ignored by Messrs. Dickenson and Strong. The opinion further declared that the sentence which the arbitrators rendered was iniquitous, rude, and immoral in several respects, but that despite all equity and despite all right the consequences of that decision must weigh with Salvador, for the simple and obvious reason that compulsion could not be resisted by force.

Therefore, said Gen. Regalado, the simplest way to put an end to this question was "hurling at the claimant a little gold with the contemptuous manner of one who is disposing of something immaterial, and thus not conceding an iota with reference to his dignity and his rights."

TERRIBLE FAMINE IN CHINA.

HONGKONG, April 20.—The famine in Kwang-Si Province (South China) is killing tens of thousands of persons, and women there are selling themselves into slavery to escape starvation.

The United States Consul at Canton has inaugurated a relief fund.

CLERICAL DEMONSTRATIONS.

Proceedings Against the Monks Causing Trouble in France.

PARIS, April 20.—The delays in most instances having expired, the Government is proceeding to take measures to expel from France those religious orders which do not of their own accord leave the country. These measures are causing trouble in various places, but, as the officials are careful to secure judgments and observe all legal formalities, no serious disturbances yet have occurred.

A process server of Grenoble, while attempting to-day to serve a summons upon the Monks of the Grande Chartreuse, was driven away by a crowd of peasants armed with pitchforks, and was unable to approach the monastery.

At Havre 2,000 clericals escorted a number of Franciscans from the court, whither the monks had gone for the hearing of a summons; but, as the case was postponed, no disorder occurred. There was a similar scene at Nimes, and a mob at St. Etienne stoned and injured a Magistrate who was trying to serve notice on the Marists.

The Archbishop of Lyons and the Bishop of Nantes have written to Premier Combes declaring that they are unable to obey the recent circulars enjoining them to forbid members of unauthorized orders to preach or hold services in unauthorized chapels. On the other hand, the Archbishop of Bourges has closed all such chapels in his diocese, and would-be worshippers have manifested their displeasure against both the Archbishop and the Government.

American Warships' Visit to Kiel.

KIEL, April 20.—The warships of the United States European Squadron will be welcomed here during the yachting week, and the members of the Executive Committee of the Imperial Yacht Club have already discussed informally how to entertain the American visitors. The crews will be asked to take part in the boat races, to which one of the days will be given up. The German men-of-war's boats are modeled exactly after the American specifications, supplied by the Navy Department at Washington to Germany several years ago. Therefore, the contests between German and American sailors would be on equal terms.

THE WATER COLOR SOCIETY.

Figures, Landscapes, Marines, and Flower Pieces at the Thirty-sixth Annual.

FIRST NOTICE.

The exhibition of the American Water Color Society was one of the events of the art season when the old building of the Academy, on East Twenty-third Street, afforded it hospitality. Coming after the regular Academy show, it was a relief to see the brilliant sketches in a lighter medium than oils. Painters whose work cut a mediocre figure in the Academy were often to be admired in the less exacting form of washes and body color; and these exhibitions would frequently attract much more popular attention than the Academy itself.

Perhaps it is because a good many painters have no longer the time to keep their hand in; perhaps the pressure of illustrations for book and magazines has caused many others to use this kind of art in ways that approach the results obtained by oils, instead of adhering to transparent washes—at any rate, the Water Color shows have lost a good deal of their distinctive quality of late years. A certain uniformity has crept in. It may be that the change has been gradually and unconsciously brought about by the juries of selection, consisting as they must consist of average men whose ruling would steadily make for an average exhibit, containing little that is technically bad, but also very, very little that is individual and stirring to the imagination.

The thirty-sixth is an average exhibition without many peaks and pinnacles; it has nearly 300 water colors and pastels and mixtures of crayon and water color that nearly always show the trained eye and hand. One misses a good many who once added zest to the enjoyment of an exhibition by the society—Winslow Homer, Samuel Colman, D. W. Tryon, Jules Guérin, Robert Blum, J. Alden Weir, William M. Chase, Henry Muhrman, Ross Turney, Thomas Moran, Horatio Walker, Albert Sterner, William T. Smedley—all of them members who are at work here or abroad—a dozen men whose work might have raised the general standard considerably. And their places are not taken by as many newcomers, whether this be the result of a slackening of public interest in water colors or of a neglect on the part of the more active members of the society to look about them for new blood and make the necessary advances and sacrifices to secure it.

In the way of imaginative or fantastic creations there is a sprinkling only. Mr. Albert Herter's "Spirit of the Renaissance" is a seated woman in profile, clad in a skin-tight blue robe turned up with green, who holds a fan of peacock feathers having a centrepiece decorated with two peacocks in Byzantine opposition. Her black hair is quaintly dressed, and in the upper corner of the picture are two galleys facing right and left. What Renaissance is meant does not readily appear; perhaps it is the Japanese Renaissance of modern times rather than that which rose in Italy from the influence of Byzantium. Mr. Herter also shows "The Cedar Trees," a seashore view from a height upon water which is green near the shore and purple further out. "Out of Storkland," by Frank ver Beck, is a fancy on old German lines, a flight of storks bearing babies on their backs, plainly the result of certain remarks made by President Roosevelt concerning "race suicide." Mr. ver Beck is liberal with twins; at least three of his storks are the proud bearers of two babies. "Snow Butterflies," by Frederick S. Church, is an elaborate joke of another sort. Cupid in Canadian Winter coat and red and green Canadian cap swings a butterfly net and catches the snowflakes that turn to butterflies. Before him sits the young woman one knows so well in Mr. Church's pictures. She is clad in a very long violet-gray dress and holds on her lap a bowl from which icicles hang. Behind her sits a rabbit, and on the left are two red-headed birds. It is like an illustration from "Through the Looking Glass," with a snowy setting. In somewhat the same vein is Mr. Louis Rhead's girl figure called "Breezy Shore"; but the touch is not so light; the drawing and color are heavy. "Days of Romance," by Mr. William Fair Kline, makes this girl by the breezy shore in comparison light and airy, so leaden is the brush he has used to depict the young woman, who is slipping a billet doux in the crevice of a tree. The background, the leaves, the design on her dress, the bole of the tree are painted with an inexorable heavy-handedness that is really startling. One asks one's self if this method of painting is in the nature of a cryptic joke, or if Mr. Kline has been influenced by the making of colored cartoons for stained-glass windows to such an extent that he has temporarily lost his touch in water colors.

Other figure work is not so ambitious as the above flights of fancy. Here are "The Student," by Verplanck Birney; "Maternity," by Miss Jeanie Boyd; "The Young Shepherdess," in Millet's vein, by Karl A. Buehr. Two "Amateurs" are shown by West Klinedinst and Percival de Luce. "The Arrow Maker," by Irving A. Couse, is a well-drawn and carefully studied figure seated by a fire. "The Patriarch," by Miss Clara MacChesney, is a good study head of an old Hebrew. An excellent figure is the illustration of "The Poet's Corner," by Arthur I. Keller. Very attractive is the diminutive nude in an oval on ivory by Miss H. R. Strafer, and not uninteresting the American types in Japanese kimonos and Japanese interiors shown by Genjiro Yeto.

The landscapes, snowscapes, and marines are on the whole better than the figures in this exhibition, and especially the flower pieces offer exceptionally fine examples by new exhibitors. These, however, must be left for another occasion.

WHAT IS DOING IN SOCIETY.

Everything was very quiet yesterday. The only exciting incident was the reported engagement of William K. Vanderbilt. The coach was taken by R. Penn Smith, who had a party from Philadelphia, including his stepdaughter, Miss May Hobson. There are several weddings to-day in the suburbs and in town. In Brooklyn, Miss Chauncey, the daughter of Mr. and Mrs. Daniel Chauncey, is to be married to Henry Babcock, and in town Miss Jacquelin Smith is to be the bride of Dudley Dupignac, and Miss Marie Valerie Hoelger will become the bride of Ernest K. Satterlee, the brother of Herbert Satterlee, who married Miss Morgan, the daughter of J. Pierpont Morgan.

***

The Monday Evening Club met last evening in the house of Mrs. John C. Day, at 28 Fifth Avenue. The entertainment included recitations by Hartley Manners, the author of "The Crossways"; fancy dances by Miss La Grave, and some instrumental and vocal music in which Miss Jackson and Mr. F. W. Riker took part. Some of the members present were: Miss Josephine Drexel, Miss Martha Townsend, the Misses Churchill, the Misses Ethel and Muriel Gould, Miss Helen Peabody, Miss Daisy Bartholomew, Arthur Goadby, A. C. Pearson, Willis Browning, Richard H. Gaines, W. F. Taylor, and W. D. Gaillaird. It was the last meeting of the season. The club was organized in the Winter by Mrs. George W. Bartholomew.

***

On the Cedric, which arrived on Sunday, were Mr. and Mrs. Guy Phelps Dodge, Walter Phelps Dodge, Duncan S. Ellsworth, Donald R. Mackay, William Robison, the Misses Robison, Robert C. Pruyn, and Mrs. Pruyn, and Gen. and Mrs. E. F. Winslow.

***

There will be a meeting of the Bridge Club to-day in the residence of Mrs. Frank Sturgis. Mr. and Mrs. Totten will give a large bridge party this evening.

***

Mr. and Mrs. John Sloane and Miss Sloane are on their way eastward from California.

***

Mrs. Hall, who was Mrs. Albert Stevens, will come to this country in a fortnight, with Mr. and Mrs. Philip Lydig. She will take a cottage at Newport for the Summer.

***

Mr. and Mrs. Stuyvesant Fish have left Rome and are en route for this country via Paris.

***

Mr. and Mrs. James A. Burden will entertain at dinner to-morrow evening. Mr. and Mrs. Peter Moller will give a dinner for Miss Guthrie and Eugene Sands Willard, who are to be married on the 27th.

***

At 4 o'clock this afternoon, in Grace Church, will be celebrated the wedding of Miss Sarah P. Smith, a daughter of Mrs. Laroche Jacquelin Smith, and Dudley J. P. Dupignac, son of Mr. and Mrs. Frank Dupignac. Miss Smith's brother, John Campbell Smith, will give her away, and Miss Gladys Smith, her sister, will be maid of honor. Miss Alice Everard Strong, Miss Marie V. Hamilton, Miss Katharine Grant, Miss Eleanor Dupignac, a sister of the bridegroom; Miss Katharine McCann, and Miss Helen Stevens of Boston are to be the bridesmaids. C. Arthur Comstock will be Mr. Dupignac's best man, and the ushers are to be Ernest Iselin, Percy K. Hudson, Edwin Sands, William H. Wheeler, Grosvenor Nicholas, and David Stuart. A reception in the residence of the bride's mother, at 4 East Sixteenth Street, will follow the ceremony.

***

Mr. and Mrs. Francis Burton Harrison are at San Mateo, Cal., having returned from a driving excursion to Monterey. San Mateo is 150 miles from Monterey, and the young people rode there and back in easy stages, while their servants drove. They will spend the entire Summer in the West.

***

A musical and dramatic entertainment was given in the large ballroom of the Waldorf-Astoria yesterday for the benefit of the Stonywold Sanitarium for Consumptives. Kyrle Bellew and Arthur Butler, the latter holding the championship of Australia for fencing, gave an interesting fencing contest, with Milton Sydney as referee, the victory going to the one making the best three hits in five. Mr. Bellew scored the first two hits, Mr. Butler following with two, and Mr. Bellew was the winner in the fifth assault. Miss Blanche Bates and Robert T. Haines appeared in a one-act comedy by Payson Irwin, entitled "The Man and the Burglaress." Eugene Cowles, who sang with the Bostonians, rendered two songs, and Mackenzie Gordon sang a group. Mme. Josephine Jacoby was another singer. Miss Blanche Walsh recited "The Stowaway"; Miss Amy Baker also recited, one selection being a comedy sketch on bridge whist, and the Misses Otten played on the violin, 'cello, and piano, first as a trio and later separately. Victor Harris was the accompanist.

***

Miss Josephine Atterbury, whose marriage to Eliphalet Nott Potter, will take place in St. Thomas's Church on May 20, will have her sister, Miss Mary Barten Atterbury, as her maid of honor, and the bridesmaids will be Miss Dorothea Draper, Miss Anita Dominick, Miss Elizabeth Parks, Miss Florence Twombly, Miss Pauline Biddle, Miss Helen Potter, and Miss Susan Howe. The little Misses Ellen Atterbury and Elinor Steel will be flower girls. T. W. Fuller Potter will be Mr. Potter's best man, and the ushers will include E. Coster Wilmerding, Cecil Barret, the Rev. Egisto Chauncey, Accosta Nichols, Le Grand C. Griswold, and Joseph Swan.

***

The engagement has been announced in Philadelphia of Miss Mary R. Coxe and Arthur H. Gerhard. Miss Coxe is a daughter of Mrs. Brinton Coxe, and is related to the Cadwaladers and Kanes. Mr. Gerhard is a son of William Gerhard of Ardmore and a great-grandson of John Sergeant.

***

The wedding of Miss Frederica Berwind and Charles Gilpin, third, will be celebrated on Wednesday, April 29, in Philadelphia. Edward J. Berwind of this city will give his niece away. The bridal attendants will be Miss Mary Oswald Montgomery and Miss Ellen Ellison Miller as maids of honor, and the following bridesmaids: Miss May B. Cooke, Miss Fanny B. Sinnickson, Miss Theodate L. Baily, Miss Dorothy Mather, Miss Nancy B. Caperton, and Miss Beatrice Howell. The best man will be John Clayton Gilpin, and the ushers Malcolm MacLeod, Clayton F. McMichael, Lawrence Fuller, J. Walter Steel, John Gilbert, Raymond Guernsey, Howard K. Hill, and Lawrence Morris.

***

An authors' reading is to be held on Friday afternoon, at 3:30, in the auditorium of the Horace Mann School, Broadway and One Hundred and Twentieth Street, for the benefit of the endowment fund of Auxiliary No. 16 of the Stony Wold Sanatorium. The following-named authors have consented to read from their own writings: George Cary Eggleston, Charles B. Loomis, Edmund C. Stedman, Mrs. Ruth McEnery Stuart, Edward W. Townsend, and Dr. Henry Van Dyke. Brander Matthews will preside. The tickets are $1 each and may be obtained from Mrs. James K. Wheeler, at 433 West One Hundred and Seventeenth Street. The patronesses are:

Mrs. Cornelius Agnew,	Mrs. Howard Mansfield,
Mrs. Francis S. Bangs,	Mrs. Brander Matthews,
Mrs. William H. Burr,	Mrs. Walter Mendelson,
Mrs. Gilbert Colgate,	Mrs. W. P. Peters,
Mrs. James H. Canfield,	Mrs. John D. Prince,
Miss Laura D. Gill,	Miss Ruth Putnam,
Mrs. Henry M. Howe,	Mrs. James E. Russell,
Mrs. Fred R. Hutton,	Mrs. A. H. Scribner,
Mrs. W. A. Keener,	Mrs. W. M. Sloane,
Mrs. W. M. Kingsley,	Mrs. Munroe Smith,
Mrs. Seth Low,	Mrs. F. J. Sprague,
Mrs. Lee McT. Luquer,	Mrs. Francis Stetson,
Mrs. Nelson Macy,	Mrs. George Zabriskie.

SOCIETY IN WASHINGTON.

Special to The New York Times.

WASHINGTON, April 20.—Society was very fully represented this evening at the Lafayette Theatre, where the Mask and Wig Club of the University of Pennsylvania appeared in their new play, "Sir Robinson Crusoe," before an audience that crowded the theatre to the roof. Mrs. Roosevelt occupied a box to the left of the stage, in which she entertained a party of friends. Others present were Gen. Crozier, the Austro-Hungarian Ambassador and Baroness Hengelmüller, Lady Herbert, wife of the British Ambassador; the Secretary of the Navy, Col. Edgerly, Mr. and Mrs. Charles Sackett, Mr. and Mrs. Thomas F. Walsh, Gen. and Mrs. John A. Johnson, Commander and Mrs. Miller, Mrs. Audenried, Mrs. H. S. B. Beal, Mrs. James F. Barbour, Mrs. John R. McLean, Mrs. Westinghouse, Senator Elkins, Commander and Mrs. Wallace, and Rear Admiral Kenny.

Easter Monday, which, according to the Greek calendar, falls a week later than in the Roman Church, was celebrated to-day at the Russian Embassy in solemn but happy fashion. The chief interest consisted in the congratulations extended to the Ambassador, Count Cassini, on his receiving the Order of St. Alescandre Nowski, an honor conferred upon him as an Easter offering from the Czar.

The Postmaster General and Mrs. Payne gave a dinner this evening complimentary to the Chief Justice of the Supreme Court and Mrs. Fuller. Present to meet them were Justice and Mrs. White, the Secretary of the Treasury and Mrs. Shaw, the Secretary of the Navy, Mr. and Mrs. Wayne MacVeagh, Mr. and Mrs. Alfred Carr of Milwaukee, and Miss Louise Jones.

Mrs. Westinghouse, who has only recently reopened her home on Dupont Circle, entertained a party at a handsomely appointed tea this afternoon, and later at a box party at the Lafayette Theatre to see "Sir Robinson Crusoe." At the tea, which is one of a series, she was assisted by her sister-in-law, Mrs. Herman Westinghouse, and the Misses Westinghouse of Pittsburg, Miss Aiken, and Miss McConway, all of whom are visiting in the house; Mrs. Condit Smith, Mrs. Leonard Wood, Mrs. John W. Foster, Mrs. Robert Lansing, Mrs. Charles Fenton, Miss Hunt, Miss Field of Stockbridge, Mass.; the Misses Bell, and Miss Cresson.

THE NEWS OF NEWPORT.

Special to The New York Times.

NEWPORT, R. I., April 20.—Mrs. Christopher M. Bell, who has a villa on Bellevue Avenue, arrived this afternoon.

Mrs. Clermont L. Best and Miss Best have arrived at their cottage on Bellevue Avenue.

Mr. and Mrs. J. M. Forbes of New York are guests of John N. A. Griswold.

Mrs. Alfred G. Vanderbilt, Mrs. Charles Potter, and the latter's daughter returned to New York this afternoon.

Miss E. Gertrude Wilde, who has a cottage on Kay Street, is at the Robinson.

Mrs. Victor Sorchan, Mrs. Alexander Barret, and Mrs. H. V. Folk are among the late arrivals.

Max Agassiz is here to inspect the fitting out of his schooner yacht Kirin.

Capt. Woodbury Kane went to Bristol to-day to look at the new cup defender Reliance. He was accompanied by William R. Hunter.

WEDDINGS OF A DAY.

Richardson—Flynn.

Special to The New York Times.

WASHINGTON, April 20.—At St. Thomas's Church at 8 o'clock this evening Miss Dorothy Flynn, the daughter of Mr. and Mrs. Dennis Flynn of Oklahoma, was wedded to Dr. James Julius Richardson of this city. The bride was accompanied to the altar by her father and was attended by Miss Irene Turner of Oklahoma and Miss Margerie Post of this city as bridesmaids. Dr. Richardson was accompanied by Dr. George A. Lung, United States Navy, who acted as best man. The large company of guests, which filled the church, was seated by Dr. J. Foster Scott, Dr. Joseph S. Wall, Otto Carmichael, and Walter Penfield.

Among the guests were a large number of Government officials and colleagues of Mr. Flynn in the last House, in which he served as Delegate from Oklahoma.

The bridal couple will sail for Italy Wednesday and will spend three months in Europe.

Jay—Soléliac.

Special to The New York Times.

HARRISBURG, Penn., April 20.—Miss Marguerite Montgomery Soléliac of this city and John Clarkson Jay, Jr., of New York were married here to-day. The ceremony was performed in Pine Street Presbyterian Church by the pastor, the Rev. George S. Chambers.

Quincy Bent of Philadelphia was the best man and Miss Mabel Thompson of Detroit maid of honor. The bridesmaids were Miss Edith Van Cortlandt Jay of New York, Miss Van Ostrand of Watertown, N. Y.; Miss Hinsdale of Pittsfield, Mass.; Miss Helen Calder, Miss Torrington, and Miss Sara Hiester of this city.

The ushers were R. C. Black, Jr., and Arthur C. Patterson of New York City; A. A. Nason of Bordentown, N. J.; T. J. Cole and Ralph J. Fitch of Cleveland, Ohio.

Johnson—Webb.

Special to The New York Times.

SARATOGA, April 20.—The marriage of Miss Florence H. Webb, daughter of Mr. and Mrs. John Webb of this place, and Chever Allen Johnson of Salem, Mass., took place here this morning. William Webb, brother of the bride, was best man, and Miss Margaret T. Reardon was the bridesmaid. The ceremony was performed by the Rev. Dr. Joseph Carey of Bethesda Episcopal Church.

Ward—Dawson.

Special to The New York Times.

NEWARK, N. J., April 20.—Miss Levia S. Dawson and William B. Ward, Jr., both of this city, were married in Trinity Episcopal Church at noon to-day by the Rev. Louis Schreve Osborne. Miss Florence Grey, a cousin of the bridegroom, was the maid of honor, and Claude Miller was the bridegroom's best man. The ushers were Lewis Clark of Piermont, N. Y.; Charles Jones of Paterson, and Insles Miller of this city.

Clampffer—Hay.

Special to The New York Times.

SUMMIT, N. J., April 20.—Miss Lucy Booth Hay, daughter of Mrs. Robert Hay, was married to William Lund Clampffer of Philadelphia this evening in the home of her mother. The ceremony was performed by the Rev. Dr. Louends.

IN THE SHOPS.

Braid of all kinds are used on all materials this year and the woman who makes up wash gowns for herself and her children should turn her attention to the wash braids. These are simple, and are to be found in white and colors, cost 4 and 5 cents a yard, and nothing is easier to put on or prettier for simple gowns, particularly for the children.

***

Shown with a white India silk frock with one of the pretty shirred skirts is a loose three-quarter-length coat of the same material. There is hardly a touch of pale blue in the gown, a few cord ornaments in this color, but the simple coat is lined with pale blue, which shows slightly through the white, at the wrists and at the edges of the triple color which it lines. This coat can be worn not only with the gown to which it belongs, but will be charming and serviceable with other light frocks during the Summer.

***

With the suit comes a simple white India parasol to match. This, too, will be pretty to carry with many light Summer costumes.

***

Parasols share the transparent effects to be found in gowns. All lace parasols have only a comparatively small part of the body of the parasol, perhaps a little more than half, with a silk lining, the edge having only net or chiffon beneath the lace, and chiffon lines the deep ruffle which falls around the edge.

***

A tucked red silk parasol has a narrow edge of black velvet.

***

Attractive parasols come in printed white silks. The edge and upper parts of the parasols have the printed designs in colors. In some of these there are small tropical birds, with green foliage, and in others butterflies with flowers. The effect, particularly with the former pattern, is unusual and pretty. The parasols cost $8.

***

Moire parasols are in good form this year. A pretty one is in a soft gray blue color. These parasols are made without trimming.

***

So are other parasols which are to be much used, plain changeable silks in different colors.

***

Moire and changeable effects are to be found in dress silks which are a little different from those we have seen heretofore. One gray silk, which is plaided off into tiny checks with hair lines of black, has a moire effect through it. Another silk, with a check pattern formed by the hair lines, is a strong blue and green changeable. White silk, which has slightly larger checks formed with black lines, also has the moire effect, and is much more effective than if plain.

***

Tulips are among the latest flowers to be made from ribbons. A single tulip of red will be fastened to a green stem with a single leaf, this an ordinary artificial tulip leaf. Carnations made with the cut ribbons are surprisingly natural.

***

Bags about a yard in length, possibly somewhat less, come in white, blue, and pink cotton, and are embroidered on the outside with the word "linen" in solid embroidery. These are laundry bags for soiled linen, and cost 50 cents each.

***

The ever-popular grape designs are charming embroidered on centrepieces or punch-bowl cloths. One white cloth has the grapes embroidered in solid embroidery in white and the leaves outlined in green, giving a cool and very delicate effect in green and white. On a deep gray linen there is another grape design which is quite as effective, but in a different way. There is a wide edge of lace to this cloth, not set on the edge, but running up into the linen centre. Inside the lace is the embroidery, the grapes in solid work in purple and the leaves in solid embroidery in a deep green.

***

Women who have invested in linen shirt-waists with embroidered hand-worked fronts, paying high prices for them, are now looking askance at waists which seem to be almost identical in work and material, and which are selling for from $4 to $5.

***

"Net-sukies" are those big Japanese purses with broad chains from the centre of the top, finishing with a big carved button. Or, made in leathers, but the same shape and style, the button at the top is a tiny powder box. Some women wear these purses at their waists with the chain through the belt, the big button at the top preventing it from slipping through.

JUDGE CARLOCK DEAD.

Cholera Carries Off a Federal Justice in Cebu, Philippine Islands.

Special to The New York Times.

PEORIA, Ill., April 20.—Judge Lyman J. Carlock of this town is dead at Cebu, Philippine Islands, of cholera. Representative Joseph V. Graff to-day received a telegram from Col. Edwards of the insular division of the War Department reporting the fact.

Judge Carlock was born near Bloomington, and three years ago went to the Philippine Islands as Judge of the court of the first instance. Gov. Taft a year ago urged his transfer to Manila, but Judge Carlock declined the promotion. He was thirty-eight years of age, and he came with his wife and two children to Peoria ten years ago. Judge Carlock formed a partnership with Congressman Graff in the law business, which continued to the time of his going away to the Philippines.

Miss La Fountaine Found Dead in Bed.

Miss Elizabeth La Fountaine of 110 West Fifty-second Street, a portrait painter, was found dead in bed at her residence yesterday morning by her brother John. Miss La Fountaine was a sister of Miss Rachel La Fountaine of Boston, a writer on religious subjects. Miss Elizabeth was a native of Holland, and was fifty-four years old.

DEATH LIST OF A DAY.

John S. Paine.

Special to The New York Times.

BOSTON, April 20.—News was received at his home, in Cambridge, to-night of the death in Jacksonville, Fla., of John S. Paine, founder of the extensive business now carried on by Paine's Furniture Company of this city. Mr. Paine, who was eighty years old, had for thirty years passed his Winters in traveling, and visited almost every part of the world. He was in Havana last week, and his fatal illness began in seasickness while on the voyage to Tampa last Thursday.

Mr. Paine was a native of Uxbridge, and was of New England ancestry dating back to 1638. He was in the furniture business almost all his life, retiring in 1894, when the business was incorporated. He took a prominent part in church and Sunday school work. He founded seventeen years ago in Cambridge a boys and girls' Christian band, which has a membership of 2,000, and he had been for fourteen years Superintendent of the First Baptist Sunday School. In politics he was a Republican.

George West Van Siclen.

George West Van Siclen died Sunday at Cornwall, N. Y., at the age of sixty-two years. He was the founder of the Title Guarantee and Trust Company of New York and of the Holland Society. He was admitted to the bar thirty-six years ago. He was married twice, the last time two years ago to Grace C. Hogarth. He leaves two sons, one a lawyer, the other just graduated from Amherst. Mr. Van Siclen belonged to the Twilight Club, the New England Society, the Sons of the American Revolution, and the American Geographical Society. The interment will be at Greenwood at 10:30 A. M. Wednesday, April 22.

Obituary Notes.

Dr. FRANK B. WILLIAMS died on Sunday at his home, 583 Bedford Avenue, Williamsburg, from Bright's disease and meningitis. He was born in Brooklyn forty years ago.

ROCKWELL YOUNG, a former Trustee of White Plains, died suddenly in that city yesterday, aged fifty years. He leaves two daughters. He was in the coal and real estate business, and leaves an estate estimated at $250,000.

JAMES W. LONG, President of the Easton, Penn., National Bank, died at his home, at Easton, yesterday. He was eighty-seven years old. He was a Trustee of Lafayette College and the head of a number of Easton concerns.

H. P. GILLESPIE, a pioneer mining man of Aspen, Col., is dead in South America, according to a telegram received in Aspen yesterday. Mr. Gillespie recently retired from active business and started on a tour of the world, accompanied by his wife and two sons.

ALBERT B. WILSON, for the last fourteen years Principal of the Thirteenth Avenue Public School, in Newark, N. J., died at his home in that city on Sunday afternoon after a brief illness. He was forty-two years old. He is survived by a widow, one son, and two daughters.

Mrs. MARY ANNA WOOD, wife of Francis Wood, died at her home in Plainfield, N. J., yesterday, after four years' illness. She was a native of Cornwall, England, and was the only daughter of Richard Esterbrook, founder of the Esterbrook Steel Pen Company. She was a member of the Society of Friends and was known for her philanthropic work.

JOHN M. BARTHOLOW, who lived in the Oranges for more than twenty-five years, died on Saturday night at his home, 33 Gaston Street, West Orange, after a long illness. He was sixty-five years old. Mr. Bartholow was born in Frederick, Md., in 1838, and was educated there. He was the New York representative of a Baltimore dry goods firm. A widow and five daughters survive him.

GERTRUDE KELLOGG, an old-time actress of prominence, died on Saturday at her home, 48 Fourth Place, Brooklyn. She was born at Comstock, N. Y., in 1848, and her first metropolitan engagement was with Augustin Daly in 1870. She supported Edwin Forrest in 1872, and played with John T. Raymond in "The Gilded Age." For several years Miss Kellogg was leading woman at Mrs. Conway's playhouse in Brooklyn. She was also for a time a member of the Booth-Barrett company. Miss Kellogg was the daughter of Charles W. Kellogg.

J. M. HURT, who was Chief Justice of the Texas Court of Criminal Appeals for eighteen years prior to 1900, died at his farm, near Dallas, on Sunday. He was born in 1831 in Tennessee, and went to Texas in 1858. He served in the Confederate Army, and at the close of the war resumed the practice of his profession. Judge Hurt, in 1895, disregarding public clamor, decided that under the Texas laws the prize fight between Corbett and Fitzsimmons could take place. It was that decision which, because of the attitude of the public, compelled Gov. Culberson to convene the Legislature in extra session to pass the present drastic anti-prize fight law.

SILAS ELLERY BATES, a well-known hotel man, died on Sunday night at the Hotel Margaret, Columbia Heights, Brooklyn, of which he was the manager. Mr. Bates was born in Maine sixty-eight years ago. He originally owned a Long Branch hotel, and then went to Lakewood, where he built the Laurel House. He was one of the first men to recognize the advantages of Lakewood as a Winter resort. Later Mr. Bates became the manager of the Hotel Bristol, at Fifth Avenue and Forty-second Street, Manhattan. About eleven years ago he took charge of the Hotel Margaret, in Brooklyn, which was owned by the late Charles Arbuckle. Since the death of Mr. Arbuckle Mr. Bates had managed the former's large estate. He leaves no family. The funeral services will be held this evening.

GUARDSMEN FEEL SLIGHTED.

Fifth Company, Which Went to War, Passed Over for the Tenth, Which Did Not.

Special to The New York Times.

NEWBURG, N. Y., April 20.—There is resentment in the ranks of the Fifth Separate Company of this city because Gov. Odell did not choose this company to go on the trip with the State National Guard to St. Louis. There are rumors that the Fifth will disband in consequence.

The entire Fifth Company volunteered for service during the Spanish-American war, and went to Honolulu. The Tenth Separate Company, which was chosen to make the exposition trip, did not volunteer and never saw service. The Tenth, however, is the Governor's old company, he being a charter member of the command. The Tenth Company held a special meeting yesterday, and made all arrangements for the trip.

ALBANY, April 20.—Gov. Odell has added the Forty-fourth Separate Company of Utica and the Forty-first of Syracuse to the regiment of National Guardsmen which will act as his escort at St. Louis on April 30 and May 1 and 2 at the dedication of the Louisiana Purchase Exposition. It was announced at the Major General's Department that the additional selections had been made because it was desirous of having a twelve-company regiment that could be divided into three battalions.

Judge Kirkpatrick Ill.

Special to The New York Times.

NEWARK, N. J., April 20.—Judge Andrew Kirkpatrick is confined to his home, 91 Lincoln Park, with an attack of heart disease, and all cases that were to have been before him for trial in Trenton have been postponed.

Business Notices.

Otranto E & W Otranto
A new collar

MARRIED.

JAY—SOLÉLIAC.—On Monday, April 20, 1903, at Harrisburg, Penn., by the Rev. George S. Chambers, D. D., Marguerite Montgomery, daughter of Mr. and Mrs. Charles Soléliac, and John Clarkson Jay, Jr., of New York, N. Y.

CORNELL—MILLER.—At St. Peter's Church, Perth Amboy, N. J., April 18, by the Rev. J. L. Lancaster, Jennie Ogden, daughter of B. J. Miller to Dr. William Paterson Cornell of Charleston, S. C.

SMITH—DEMING.—On Monday, April 13, at St. Mark's Church, Philadelphia, by the Rev. Alfred G. Mortimer, D. D., rector, Jessie, daughter of R. W. Deming of St. David's, Penn., to Deming B. Smith of New York City. No cards.

DIED.

ADLER.—On Sunday, April 19, 1903, at his residence, 466 4th Av., Charles M. Adler, in his 68th year.
Funeral service will be held at the Church of the Advent, 93d St. and Broadway, Wednesday, April 22, at 11 A. M.

BARTHOLOW.—At West Orange, N. J., Saturday, April 18, 1903, J. M. C. Bartholow, in the 65th year of his age.
Funeral at his late residence, 33 Gaston St., on Tuesday, the 21st, at 11 A. M.
Baltimore and St. Louis papers please copy.

BRIGGS.—At Cruger's Island, Dutchess County, N. Y., on April 18, 1903, in the 90th year of her age, Amelia, daughter of the late Bertram Peter Cruger of New York, and wife of the late Charles Briggs of New Orleans, La.
Relatives and friends are invited to attend the funeral service, to be held at Trinity Church, New York, at 11:30 o'clock Tuesday morning, April 21, 1903.

CLAYTON.—Suddenly, on Sunday, April 19th, 1903, Arthur Cecil Clayton, son of the late Charles H. Clayton, in the 44th year of his age.
Funeral services will be held at All Saints' Church, 7th Av., corner of 7th St., Borough of Brooklyn, on Wednesday, April 22d, at 3 o'clock P. M.

DOUGLASS.—On April 19, John W. Douglass, aged 73 years.
Funeral services will be held at his late residence, 458 Hancock St., Brooklyn, Wednesday, April 22, at 8 P. M. Interment at convenience of family. Kindly omit flowers.

DWINELLE.—After a brief illness, Hester Strachan Dwinelle entered into rest in her 83d year, on Sunday, April 19, 1903.
Funeral private.

GURNEE.—On Friday, April 17, at his residence in this city, Walter S. Gurnee, in the ninety-first year of his age.
Funeral services will be held at No. 626 Fifth Avenue on Tuesday morning, April 21st, at 10 o'clock. Interment at Sleepy Hollow Cemetery, Tarrytown, N. Y. Chicago papers please copy.
It is kindly requested that no flowers be sent.

HATCH.—On Sunday, April 19, Mary Riggs Hatch, wife of the late Nathaniel W. S. Hatch and daughter of the late Gen. Edwards S. and Mary Downing Sanford.
Funeral service Tuesday at 12 o'clock, at 57 West 37th St.

HATCH.—The Board of Managers and Members of the Society of Colonial Dames of the State of New York are requested to attend the funeral services of Mrs. Mary R. Hatch, at 57 West 37th St., on Tuesday, April 21, at 12 o'clock.
MARY H. HALDANE, Recording Secretary.

BEARD.—Mary Caroline Beard, wife of the late James H. Beard, N. A., died at her home in Flushing, L. I., April 20, 1903.
Funeral services from her late residence, 37 Bowen Av., Flushing, L. I., on Wednesday, April 22, at 2 P. M.
Cincinnati papers please copy.

HOLLISTER.—Suddenly, April 19, at the residence of his grandmother, Mrs. Alexander Taylor, 1,125 Madison Av., Alexander Francis Hollister, in his 7th year, only child of Cornelius C. T. W. and Laura Taylor Hollister.
Funeral private.

HOLLISTER.—At Rochester, N. Y., Sunday, April 19, Isabelle M., wife of Granger A. Hollister.
Funeral Wednesday, 2 P. M.

HOPPIN.—On March 2, 1903, at Bad Nauheim, Germany, Alice, beloved wife of Hamilton L. Hoppin and youngest daughter of the late Elliot C. and of Katharine Cowdin.
Funeral services will be held at the Church of the Ascension, 5th Av. and 10th St., on Thursday morning, April 23, at 10 o'clock. It is kindly requested that no flowers be sent.

KERESEY.—On Saturday, April 18, 1903, at his residence, 78 Columbia Heights, Brooklyn, Redmond Keresey, in the 82d year of his age.
A mass of requiem will be celebrated at the Church of St. Charles Borromeo, Sidney Place and Livingston St., Brooklyn, on Tuesday morning at 10 o'clock. Interment private.

PRAGER.—Suddenly, on April 19, David, beloved son of William and Zipporah Prager, in the 20th year of his age.
Funeral from his late residence, 129 East 74th St., Tuesday, April 21, at 1 P. M.
Relatives, friends, and Directors of the Young Men's Hebrew Association, members of the Congregation Ephraim, and True Craftsman's Lodge No. 651 F. and A. M. are invited to attend. Kindly omit flowers.

RANDALL.—On April 20, 1903, in the 62d year of her age, Sarah Vaughn, beloved wife of William Randall.
Notice of funeral in Wednesday's papers.
London papers please copy.

RUSCH.—On Monday morning, April 20, Cecile Daeniker Rusch, widow of Adolphe Rusch, in her 67th year.
Funeral services at her late residence, 180 Central Park South, Wednesday morning, April 22, at 10 o'clock.

SEXTON.—At Augusta, Ga., Sunday, April 19, 1903, Samuel Braman Sexton of Hyde Park, Dutchess County, N. Y., husband of Jean H. Denning and son of Caroline Braman and the late Samuel J. M. Sexton.
Notice of funeral in Wednesday's edition.

STEPHENS.—At her residence, 29 East 54th St., on Sunday evening, April 19, Amelia W. Stephens, second daughter of the late Benjamin and Hannah Maria Stephens.
Funeral services at St. Thomas's Church, corner of 5th Av. and 53d St., on Thursday, April 23, at 10 o'clock.

TUCKER.—On April 20, at Brooklyn, N. Y., Cornelia D., widow of the late Dr. Harrison A. Tucker, aged 89 years.
Funeral service Wednesday afternoon at 3 o'clock, from her late home, 263 Clinton St., Brooklyn.

UNDERHILL.—On Saturday, April 18, Mary Jane, daughter of the late George Underhill.
Funeral at her late residence, 192 South Oxford St., Brooklyn, at 3:30 P. M., on Tuesday, April 21.

VAN SICLEN.—At Cornwall, N. Y., April 19, 1903, George West Van Siclen, aged 62 years.
Interment at Greenwood, Wednesday, April 22, at 10:30 A. M.

WHITE.—Entered into life, April 20, 1903, at her residence, No. 313 West 55d St., Anna Hale Barnard, widow of Norman White and daughter of the late Frederick J. Barnard of Albany, N. Y.
Relatives and friends are invited to attend the funeral services Wednesday, 22d inst., at 2 P. M.

WILLIAMS.—On Sunday, the 19th, Dr. Frank B., only son of the late Francis B. and Rebecca E. Williams.
Funeral services on Tuesday evening, April 21, at 8 o'clock, from the late residence, 583 Bedford Av., Brooklyn.

WOOD.—At Plainfield, N. J., suddenly, early Monday morning, April 20, 1903, Mary Anna Esterbrook, wife of Francis Wood, and daughter of the late Richard Esterbrook.
Funeral services at her late residence, 312 Franklin Place, Plainfield, N. J., on Wednesday, April 22, at 2:15 P. M. Carriages will meet 1:30 train from foot of Liberty St., N. Y., C. R. R. of N. J.

Tiffany & Co.

Pottery and Glass
Wedding Presents

Rich cut and rock crystal, glass lily vases, violet bowls, flower centres and rose jars in entirely new forms and exclusive designs.
Also superb examples of H. Piper's and E. Raby's paintings on Doulton vases and centrepieces desirable for wedding presents.

UNION SQUARE
NEW YORK

Third Floor.

Osteopathy

the new science of healing, has an improved method of diagnosis. It treats the cause instead of the symptom. It uses no drugs. It has already been legalized in 21 States. Its highest success is with nervous troubles. A book fully explaining this science free upon request. Address Osteopathic Institute,
500 Fifth Ave., N. Y., cor. 42d St.

Projecting Building Ordinance Signed.

Mayor Low yesterday signed the ordinance recently passed by the Board of Aldermen legalizing ornamental projections on buildings. The ordinance was primarily drawn in the interest of Klaw & Erlanger, who are building a new theatre in West Forty-second Street.

DEATHS REPORTED APRIL 20.

Manhattan.

Ages of one year or under are put down one year.

Name and Address.	Age in Yrs.	Date Dth. Apr.
AUGUST, Rosie, 277 Madison St.	2	20
BINDERNAGEL, John F., 106 E. 3d.	62	18
BAUMOHL, Harry, 337 E. 77th St.	59	18
BASSETT, Louis, 125 E. 10th St.	34	18
BEERE, Louis M., 517 E. 70th St.	1	18
BAUMAN, Mary, 16 2d St.	22	17
BARKER, Abraham, 57 Mott St.	85	19
COHEN, Selia, 178 E. 114th St.	54	18
CLEAVER, E. R., Chelsea Apartments	85	17
COUTRI, George, 27 Cherry St.	20	19
CARROLL, James, 336 Lenox Av.	59	17
COOGAN, Bridget, 114 Bradhurst Av.	54	19
CASPER, Isabel, 214 E. 34th St.	33	17
DE LIBRO, Carmela, 37 James St.	30	18
DOUGHERTY, John, 347 W. 38th St.	29	18
DELIGATA, Filomena, 332 E. 115th.	4	19
FANNEL, Katie, 245 E. 28th St.	1	19
FRANKENSTEIN, Siegfried, 318 E. 93d St.	13	18
FORD, Catherine, 371 W. 32d St.	69	18
FROMER, William F. H., 405 W. 53d.	60	19
GOLDSTEIN, Lena, 325 Stanton St.	2	20
HULL, Edith, 81 Morningside Av.	16	19
HUGHES, Roland, 500 W. 53d St.	1	19
HOLLISTER, Alexander, 1,125 Madison Av.	6	19
HUGHES, Elizabeth, 187 Lexington Av.	84	18
HATCH, Mary R., 57 W. 37th St.	56	19
JAUDA, Joseph, 415 E. 72d St.	63	17
KOERNER, Jennie, 94 7th St.	4	19
KOUBSKY, Rosie, 338 E. 73d St.	1	19
KELLY, Harold, 1,996 2d Av.	1	18
KAPP, Sarah, 377 E. 8th St.	26	19
LEE, Clarence, 330 W. 59th St.	1	19
LARKIN, Patrick, 7th Av. and 18th.	41	18
LONGSTREET, William, 423 E. 22d.	1	19
LEVIN, Lisa, 131 Forsyth St.	8	18
LEVINE, Louis, 103 Hester St.	49	19
LOBL, Emma, 225 E. 22d St.	49	18
LENZ, Catherine, City Home for Aged	54	18
LENZ, Mary, 2,197 8th Av.	41	18
MIDDLETON, Harriet S., 241 E. 13th	74	18
MANGIOVI, Mary, 256 E. 13th St.	14	18
MALET, Eva, 125 Cherry St.	41	20
MELLENTZ, Rudolph, 521 E. 12th.	3	19
McGILL, George W., 168 E. 96th St.	49	19
NOONAN, Kate, 1,690 3d Av.	59	19
NIENSTEDT, Frederick, 608 W. 46th	3	19
PURTELL, Bridget, 527 W. 20th St.	62	18
PATOLA, Luigi, 288 Mulberry St.	3	19
PLACHY, Annie, 1,389 Avenue A	53	18
PAKONNY, Frank, 1,288 1st Av.	19	19
PRINZ, Maria, 123 2d St.	7	18
RAFFERTY, Elizabeth, 406 E. 24th.	39	18
ROURKE, Joseph, 325 E. 47th St.	43	18
RUHOLE, Henrico, 2,201 1st Av.	1	18
RYAN, Thomas, 500 W. 51st St.	54	17
RANDAL, Sarah J., 94 W. 103d St.	62	20
RIDGE, George M., 571 Lexington Av.	1	18
SCHMID, Anna M., 194½ Allen St.	70	18
STEGNAIER, Frank, 201 E. 43d St.	66	18
SACK, Marcus, 87 E. 116th St.	55	18
SCHECHTER, Rachael, 70 Forsyth.	1	20
SKINNER, Helen M., 371 Amsterdam Av.	65	18
SCHUTTE, Edward W., 322 E. 118th	59	20
SHEPPARD, Elizabeth F., 68 W. 21st	82	18
STEPHENS, Elizabeth, 435 W. 45th.	12	18
STIERLE, Frederick, 364 W. 119th.	86	20
TETURRO, Jessie, 340 E. 117th St.	27	19
TANNENBAUM, Jacob, 155 Reade St.	1	19
TRAUB, Cecilia, 241 E. 22d St.	63	18
WOODBURY, Jane E., 289 Pleasant Av.	78	18
WHEELER, Augustus M., 156 Prince	29	17
WILSON, Maurice, 412 E. 124th St.	41	18
WEISBROD, Annie, 614 E. 16th St.	28	18
ZIMMERMAN, Mary F., 351 W. 41st	46	18
EUHSCHMERDT, Nettie, 2,148 Amsterdam Av.	82	18

Bronx.

Name and Address.	Age in Yrs.	Date Dth. Apr.
BADEN, Jacob, 627 E. 149th St.	36	18
CARR, Robert, University Heights	1	18
JOHNSON, William, Lincoln Hosp.	33	19
O'BRIEN, Abby C., 880 Teasdale Pl.	86	18
SANKEWITZ, A., Lebanon Hosp.	2	17
VANTHELLI, M., 547 E. 149th St.	1	19
WEINBERG, Raymond, 822 E. 140th.	3	18
ZWEIFEL, Rose, St. Joseph's Hosp.	29	18

Brooklyn.

Name and Address.	Age in Yrs.	Date Dth. Apr.
AGRILLO, Domenico, 65 Union St.	1	19
ALBERT, Anne, Deaconess Home	1	19
ABBERE, Biagino J., 75 Debevoise	8	20
BURNS, Catherine, E. D. Hosp.	22	19
BONEL, Fredericka S., 88 Crescent St.	20	18
BATES, Silas E., Hotel Margaret	68	19
CARRIERRA, Nellie, 1,308 60th St.	18	19
CAMPBELL, William C., 96 15th St.	1	19
CLAYTON, Arthur C., M. E. Hosp.	42	19
CAROW, Florence D., 62 Essex St.	35	18
CALLANAN, Chas., Norwegian Hosp.	5	19
CLAMSER, Helena, 344 Ellery St.	1	19
CARROLL, Andrew J., 1,493 Nostrand Av.	66	18
COOPER, Elizabeth W., 873 Driggs Av.	63	19
CRAEMER, John, St. Cath's Hosp.	11	18
DAY, Charles M., Memorial Hosp.	67	19
DOWD, Irene, Kingston Av. Hosp.	3	18
DOUGLASS, John W., 458 Hancock.	73	19
DEVLIN, John, Kings Co. Hosp.	28	19
DU CRET, E. L., Kings Co. Hosp.	43	20
ELLIOTT, H. H., 1,740 Cropsey Av.	35	19
FOLEY, Francis, Kingston Av. Hosp.	1	19
FRIEL, Michael, 105 Harrison St.	65	19
FOX, Peter A., 483 Knickerbocker Av.	24	17
FRASER, Mary, Kings Co. Hosp.	27	19
FITZGERALD, William, 172 Adams.	62	19
FIORE, Anna, 30 Main St.	5	20
FERRY, Ellen S., 220 Smith St.	55	18
GRESSLER, Bertha, 96 N. 1st St.	9	20
GOMBAULT, August, 1,496 Gates Av.	57	18
GLENN, Dausilla, 182 Schenectady.	42	18
GASS, Mary E., Lutheran Hosp.	36	19
HOCH, Jacob W., 234 Stockholm St.	1	19
HUTCHINS, H., 446 Willoughby Av.	92	19
HAYNES, William, 77 S. 6th St.	53	19
JACOBSEN, J., 1,061 Manhattan Av.	53	18
KANE, Pauline C., 42 Harrison Av.	1	18
LIONETTI, Providenza, 1,212 3d Av.	30	19
LINDERMANN, Anton M., 1,158 60th	76	18
MAURER, Joseph, Kings Co. Hosp.	62	18
MORRISSEY, Frank, 201 Ten Eyck.	22	19
MUNSON, C. E., 1,006 Myrtle Av.	19	18
MORTENSEN, Emalie, 880 Bergen.	34	18
MEINE, Elizabeth R., 632 Coney Island Av.	56	18
McNALLY, Mary, 738 Dean St.	34	19
McQUILLAN, William, 122 Montague	27	18
McGUIRE, John J., 88 Adams St.	30	18
McCARTHY, Anne, St. Mary's Hos.	14	19
McGUIRE, Teresa, 381 Prospect Av.	34	20
OWENS, Catharine, 1,019 2d Av.	40	17
O'CONNELL, Lena, 196 Varet St.	1	18
OSTRANT, Christina, Kings Co. Hos.	70	19
O'REILLY, James H., 985 Dean St.	26	18
ODLUM, Catharine, 215 Devoe St.	30	18
PIERCE, Mary, 788 Hicks St.	54	17
PARKIN, Anne, L. I. College Hosp.	30	18
PALKO, Mary, Berry St. and N. 6th	32	18
PINTO, Nicolo, 109 Front St.	2	18
PATTERSON, Alice M., 265 De Kalb Av.	48	18
PINES, Thomas A., 402 McDonough.	18	18
PIDGEON, Patrick A., 390 Henry St.	61	18
ROBERTS, Louisa, L. I. State Hosp.	60	18
ROACH, Joan, 191 Huntington St.	75	18
SMITH, W., Jr., Beech Lane and 86th	2	18
SCHMIDT, Bertha, Kings Co. Hosp.	39	19
SAROKER, Rebecca, Kings Co. Hosp.	28	18
ST. JOHN, W. A., 1,623 Atlantic Av.	1	19
SUTCLIFF, Wm. H., 1,018 Kent Av.	57	18
SMITH, Grace E., Brooklyn Hosp.	26	18
STALL, John, 1,297 Gates Av.	57	18
TUCKER, Antonia, St. Cath's Hosp.	72	18
WHITE, H. E., 269 New Jersey Av.	45	18
WEIDNER, E., 153 Bushwick Av.	1	18
WILLIAMS, F. B., 583 Bedford Av.	41	19
YOVINO, Philomena, 246 N. 8th St.	1	18
YOUNG, Ann M., Baptist Home	82	18
ZAZARELLA, Pepina, 48 Sackett St.	1	18

Special Notices.

Caswell, Massey & Co.'s
NO. 6 COLOGNE
the Standard American Cologne. All dealers.

Amusements.

Madison Square Garden

Afternoon at 2 and Evening at 8 o'clock. Doors open an hour earlier for a view of the Menageries, Warships, Freaks, Prodigies, etc.

LAST WEEK.

Exhibition in Brooklyn for one WEEK only, beginning next Monday, April 27, at Saratoga Ave. and Halsey St.

BARNUM & BAILEY

GREATEST SHOW ON EARTH.

America's Only Real Representative Show, Presenting the Wonders of the Earth. 3 Circus Companies, 2 Menageries, Hippodrome, Aerial Enclave, Spectacular Prelude, Gallery of Freaks. ONE HUNDRED STARTLING ACTS, CYCLO, THE KINETIC DEMON, BABY ELEPHANT AND MOTHER.

TWO PERFORMANCES DAILY, AT 2 AND 8 P. M.

Doors open an hour earlier.

Admission to all, including numbered seat, 25 and 50 cents. (26th and 27th St. entrances only.) Reserved seats, 75 cents, $1.00, and $1.50, according to location. (Madison Av. entrance only.) Private boxes, six seats, $12.00 and $15.00. Single box seats, $2.00 and $2.50.

Box office now open, Madison Av. entrance, from 9 A. M. to 9 P. M., for advance sale of seats from $1.00 upward.

No seats reserved by telephone.

METROPOLITAN OPERA HOUSE.

MONDAY EVENING, APRIL 27TH, AT 7:45.

FAREWELL PERFORMANCE OF GRAND OPERA, SEASON 1902-1903.

Under the Direction of Mr. Maurice Grau.

PROGRAMME:

1. LA FILLE DU REGIMENT. Act I., (in French.)—Mmes. Scheff, Van Cauteren; Messrs. Salignac, Gilibert, Dufriche, Bégué. Conductor, Mr. Flon.

2. DER FLIEGENDE HOLLAENDER, (The Flying Dutchman,) Act II., (in German.)—Mmes. Gadski, Schumann-Heink; Messrs. Van Rooy, Burgstaller, Blass. Conductor, Mr. Alfred Hertz.

3. LA TRAVIATA, Act II., (in Italian.)—Mmes. Sembrich, Van Cauteren, Bauermeister; Messrs. De Marchi, Gilibert, Dufriche, Bars, Vanni. Conductor, Mr. Flon.

4. FAUST, Act V., (in French.)—Mme. Eames; Messrs. Alvarez, Edouard de Reszke. Conductor, Mr. Flon.

5. LES HUGUENOTS, Act IV., (in French.)—Mme. Nordica; Messrs. Alvarez, Scotti, Journet. Conductor, Mr. Flon.

6. LOHENGRIN, Act III., Scene 1, (in German.)—Mme. Gadski; Messrs. Anthes, Blass, Bispham. Conductor, Mr. Alfred Hertz.

Prices $2, $3, $5, and $7. Boxes, (according to size and location,) $20, $25, $30, $60, and $100. Seats Now on Sale at Box Office Opera House, Tyson's Ticket Offices, (Principal Hotels,) and Rullman's, 111 B'way.

WEBER PIANOS USED.

WALLACK'S B'way & 30th St. Evgs., 8:15. Mats. Wed. & Sat., 2:15.

Henry W. Savage Presents GEORGE ADE'S Hit, 4th MONTH

SULTAN OF SULU

Music by Alfred G. Wathall.

MATINEES Tues., April 28, & Friday, May 1 | Edmund Russell in His Production of HAMLET. | Tickets Now on Sale at Box Office.

BROADWAY THEATRE, 41st St. & B'way. Ev. 8. Mats. Wed. & Sat., 2. Special Prices Wed. Mats., 50c. to 1.50.

HENRY W. SAVAGE Presents THE MUSICAL COMEDY SUCCESS,

PRINCE OF PILSEN

CASINO THEATRE, B'way & 39th St. Telephone 6020—38. | Mat. To-morrow & Sat. at 2:15. Evgs., 8:15.

LAST 7 PERFORMANCES, A CHINESE HONEYMOON.

Souvs. To-night & To-m'w Mat. & Eve.

CASINO | MATINEES EVERY DAY | MATINEES ONLY

MATINEE TO-DAY AT 3:00 P. M. 50c. to $1.

LITTLE LORD FAUNTLEROY

HERALD SQ. THEATRE. Evgs., 8:10. Mat. To-morrow & Sat.

GRACE GEORGE in Pretty Peggy

MENDELSSOHN HALL.

Fri. Aft., April 24, Wed. Aft., April 29.

FAREWELL RECITALS.

GABRILOWITSCH.

Seats, $1, $1.50, at Ditson's. Everett piano used.

PROCTOR'S COMEDY & VAUD. SHOWS, 25c. 50c. EVERY AFT. & EVE. Res. 75c.

23rd St. Big All-Star Vaudeville. | 5th Av. A Social Highwayman. Vaud.

58th St. Under Southern Skies | 125th St. A Modern Crusoe & Vaud.

ACADEMY OF MUSIC. 14th St. & Irving Pl.

THE SUBURBAN

—20 HORSES—300 PEOPLE.—

Prices 25, 50, 75, 1.00. Mats. Wed. & Sat. 2. Ev. 8:15.

PRINCESS Broadway & 29th St. Mats. Thurs. & Sat. at 2.

AT 9 | CHAS. E. EVANS IN "THERE & BACK." CHAS. H. HOPPER

Evgs. 8:20, Mats. 2:20, "The Man Who Stole the Castle," with AUBREY BOUCICAULT.

14th St. Theatre, nr. 6th Av. Mats. Wed. & Sat.

1 WEEK ONLY. April 27. HAPPY HOOLIGAN. The 4 Cohans RUNNING FOR OFFICE.

VICTORIA 42 St., B'way & 7 Av. Ev. 8:15. Mats. Wed. & Sat. Last 2 Weeks

Blanche WALSH in RESURRECTION

THE DEWEY E. 14th St. | MATINEE TO-DAY. PARISIAN WIDOWS. A Fly Widow—"Lonesomehurst."

CIRCLE 60th and Broadway. 2:15 and 8:15.

SAHARET—HENRY LEE. AND OTHER ALL STAR ACTS.

DALY'S at 8:15 THE STARBUCKS. OPIE READ'S COMEDY. Mats. Wed. & Sat.

MAJESTIC GRAND CIRCLE, B'way & 59 St. Ev. 8. Mats. Wed. & Sat., 2.

WIZARD OF OZ. Evgs. and Sat. mat. BEST SEATS, 1.50

with Montgomery & Stone.

BELASCO THEATRE Mat. Sat.—150th t. Sat., Apr. 25.

DAVID BELASCO presents BLANCHE BATES in THE DARLING OF THE GODS.

Manhattan Broadway & 33d St. Ev. 8:20. Mat. Wed. & Sat.

THE EARL OF PAWTUCKET

BIJOU B'way 30th St. Evg. 8:15. Mat. Sat., 2:15. | MARIE CAHILL in NANCY BROWN.

AMERICAN 42D ST. & 8TH AVE. Mat. Daily, Ex'pt Mon., 25c. More Than Queen.

KEITH'S B'way and 14th. | BEST SHOW IN TOWN. 30—GREAT ACTS—30. PRICES 25c. and 50c.

GRAND—PRIMROSE & DOCKSTADER BIG MINSTRELS.

HARLEM OPERA HOUSE. | Evgs., 8:20. Matinee Saturday, 2:10. Conried's Irving Pl. Theatre Company. | To-night, "Alt Heidelberg."

MURRAY HILL THEA. Lex. Av. & 42d St. MATINEE EVERY DAY, 25c. "PUDD'NHEAD WILSON."

EDEN MUSEE | WORLD IN WAX. New Groups. CINEMATOGRAPH. Last Week DE KOLTA. to-night at 9

H & S Hurtig & Seamon's, W. 125th. MAT. Dolan & Lenharr, Truly Shat-tuck, Joe Maxwell & Co., oth's. M'W

STAR Lex. Av. & 107th St. Mat. Wed., Sat. THE CHILD WIFE.

WEST END—Rose Melville IN "SIS HOPKINS."

3RD AVE. Next Mat. Thurs. | ON THE Stroke of Twelve

Lectures.

"CHINA, AND THINGS CHINESE"

Stereopticon Lecture by Prof. Ezra W. Clark of Philadelphia, —at— Central Baptist Church, 42d Street, (between 7th Av. and 8th Av.,) Thursday evening, April 23, 1903, at 8 o'clock. Tickets, 15 cents.

The benefit to the Morning Star Chinese Mission building fund in Chinatown, New York.

GILMAN, SON & CO.'S OFFER.

Ninety Per Cent. in Trust Certificates and Ten Per Cent. in Cash Accepted by Creditors.

A meeting of the creditors of Gilman, Son & Co., bankers of 62 Cedar Street, was held yesterday in the office of William H. Willis, referee in bankruptcy, at 115 Broadway, and a composition was accepted by the creditors. The terms are 10 per cent. in cash and 90 per cent. in trust certificates, issued by the corporation of Gilman, Son & Co. organized in February last with a capital stock of $100,000, and indorsed by the members of the firm, payable in fifteen years from the time the firm failed, maturing on Oct. 16, 1917.

It was understood that when $10,000 shall have accumulated in the hands of the new company from liquidation of the old firm's assets, certificates are to be called in for the amount at the lowest price holders may name, and the certificates are to be canceled. The liabilities are $601,881 and assets $158,560.

MINING STOCK SOLD.

Empire Consolidated Quicksilver Company's Shares Had Been Pledged.

United States Marshal Henkel sold by auction yesterday 379,965 shares of the stock of the Empire Consolidated Quicksilver Mining Company, which was bid in for $750 by William Hughes of 100 Nassau Street. The stock was seized by Sheriff O'Brien's deputies, at the instance of the Sheriff of Kings County, to satisfy a judgment for $31,707 obtained in the United States Circuit Court on Dec. 27 last by John T. Reed against Riley A. Boggess. The stock had been pledged with the North American Trust Company to secure loans.

Only three persons bid for the stock. It was said that the purchaser acted for the stockholders of the company who desired to get the stock into their possession.

Attachment Against Twine Company.

Deputy Sheriff Campbell has received an attachment for $11,240 against the American Grass Twine Company in favor of Andrew H. Kellogg for printing and engraving catalogues, circulars, and color plates between Dec. 1, 1902, and March 15 last. The attachment was granted on the ground that it is a Delaware corporation, and was served on a bank.

G. A. Ascherfeld Says He Will Pay.

Gustave A. Ascherfeld, real estate operator, with offices at 256-257 Broadway and in Newark, N. J., who failed in 1901, announces that he is now able to pay all claims against him in full, as he has received some money lately sufficient to settle. His affairs have been in different courts for the past two years. He is now a resident of Philadelphia, where the final hearing and settlement will take place on Thursday next.

BUSINESS TROUBLES.

New York City.

WEST INDIES DISTILLING AND TRADING COMPANY.—Judge Davis of the Supreme Court has appointed John F. Couch receiver of the assets of the West Indies Distilling and Trading Company of 66 Broad Street on the application of Directors Heraclio Ortega and Luis R. Garcia, in proceedings for the voluntary dissolution of the corporation, which was incorporated on March 9 last, with a capital stock of $150,000. The bond of the receiver is $5,000.

MANHATTAN VALET SYSTEM.—The Manhattan Valet System, a corporation in the clothing cleaning and repairing line at 1,931 Broadway, made an assignment yesterday to Arthur G. Moseman. The concern was incorporated under New York laws on Sept. 23 last with a capital stock of $10,000, and succeeded to the business carried on by Arthur G. Moseman. N. D. Stern, the attorney, said that the liabilities are about $1,500, and that there was not enough money in the business to pay the expenses and debts.

PETITIONS IN BANKRUPTCY.

BERTHA GLUCK.—Bertha Gluck of 205 East Fourth Street has filed a petition in bankruptcy, with liabilities of $766 and no assets. The debts are mostly for groceries.

JACOB GOTTLIEB.—Jacob Gottlieb, a clerk in a clothing store at 4 Bleecker Street, has filed a petition in bankruptcy, with liabilities of $1,431 and no assets. The debts were contracted in 1900 in the clothing business.

R. F. FENNO & CO.—Judge Holt, in the United States District Court, yesterday confirmed a composition of R. F. Fenno & Co., a corporation, book publishers at 9 and 11 East Sixteenth Street, with their creditors. Payment is to be made in full in three installments in twenty-four, thirty, and thirty-six months. Claims amounting to $17,464 were proved. The schedules showed liabilities of $21,307 and nominal assets of $21,342.

MICHAEL GORDON.—A petition in bankruptcy has been filed against Michael Gordon, dealer in dry and fancy goods in Yonkers, by the following-named creditors: F. H. Semel & Co., $276; Berg Brothers, $98; Henry Davidson, $100, and Thomas E. Greacen, $170. It was alleged that he is insolvent and that he has paid to his mother-in-law $1,000, to his sister $500, and to a bank $1,000 to prefer them. He began this business two years ago.

Discharges in Bankruptcy.

Judge Holt, in the United States District Court, yesterday granted discharges to the following-named bankrupts:

Bertha Sroka, 19 Abingdon Square, wife of Louis Sroga, a builder; liabilities, $181,285.

Solomon Stern, 57 East Seventy-fifth Street, formerly in the real estate business in the firm of McGinnis, Stern & Co., and the Boston Land Company, liabilities, $44,020.

Spirit of the Times Corporation, publishers, 62 Trinity Place; liabilities, $41,398.

Solomon A. and Joseph A. Frank, who did business as M. Frank's Sons, wholesale dealers in tobacco at 191 Pearl Street; liabilities, $31,-188.

John A. Lange, grocer, 2,169 Eighth Avenue; liabilities, $10,994.

Samuel J. Coleman, liquors, 68 West Fiftieth Street; liabilities, $1,320.

Charles Dufort, liquors, 226 West Twenty-ninth Street; liabilities, $2,376.

William Frank, canvasser, 165 Orchard Street; liabilities, $7,680.

Joseph Green, jeweler, 243 East One Hundredth Street; liabilities, $5,065.

Anthony C. Gunther, undertaker, 896 First Avenue; liabilities, $3,142.

Albert C. Martin, New Rochelle, N. Y.; liabilities, $1,827.

William J. Thompkins, Peekskill, N. Y.; liabilities, $6,280.

Bertha Vorimmer, 428 Grand Street; liabilities, $5,809.

Judgments.

The following judgments were filed yesterday, the first name being that of the debtor:

A. B. FARQUHAR COMPANY, Limited—New River Mineral Company	422
ASPELL & CO.—C. N. Swift	5,586
ALDERMAN, Isaac, Joseph Greenwald, Albert Hildebrandt, and Daniel Greenwald—A. G. Weeks, Sheriff, &c.	2,245
ADLER, Rosalie—J. Saenger	3,077
BEACH, Ralph H.—Electric Vehicle Company	1,295
BOWEN, Oliver W.—S. Tillis	142
BURKE, Eliza—S. Henry	1,075
BRYAN, Thomas W.—D. Davis	71
BELL, John—J. Dickinson	712
BRENNER, Philip, and Meyer Markowitz—I. Bernstein	190
BAUER, Frank, and Frank Friessnitz—D. M. Koehler & Son Company	15
BOYLAN, Matthew, and Richard Whalen—H. Simons	106
CALLAHAN, Joseph A.—B. Cohn	72
COHEN, Joseph—H. Herrmann Lumber Company	148
DEAN, Adele O.—F. Rosendale	224
DUMAS, Alexander—A. Sulka and another	20
DONNELLY, Francis J., and Fidelity and Deposit Company of Maryland—P. W. Cullinan, Com.	1,720
EPSTEIN, Samuel—Moller & Schuman Company	109
FIELD, Edward Z.—F. A. Dorman	195
FLANAGAN, Jeremiah M., and Charlotte M. Rullman—R. Wallace	650
FRANK, Michael—L. G. Bloomingdale	66
FOLEY, Edward F.—F. E. Haynes, costs	83
FELDMAN, Max—M. Rabinowitz	29
FITZGERALD, Lester C.—Zucker & Levett & Loeb Company	90
GRILL, Joseph—J. B. Cravatt and another	212
GUILLEAUME, Charles L.—A. Deane	233
GALLAUNER, Edmund—L. F. Wazeter	398
JARNSEY, Erasmus D.—B. B. Gurnee and another, executors	7,528
GROSS, Theodore C.—F. V. Strauss	5,548
GOETZE, Carl—H. F. Specht, executor	24
GALLAUNER, Edmund—O. Melin	161
HANDWERK, Edward C.—W. M. Eisner, costs	25
HAUCK, Edward S.—D. M. Koehler & Son Company	36
HAUSMAN, Gabriel L.—Star Company, costs	76
INTERURBAN STREET RAILWAY Company—S. Harte, by guardian	75
IRWIN, George C.—F. W. Thorn	165
JEWELL, Julius—A. Walker	67
JONES, Bradford S.—S. W. Johnson, President	30
JACOBS, Charles—S. J. Jacobs and another	29
KEIVITT, Cornelius, and Ulysses G. Harding—Thatcher Furnace Company	155
KUGELMAN, Moses—G. E. Brewer	467
LEWIS, Richard—S. Meyer	73
McDERMOTT, Mary—G. T. Lawrence	340
MOORE, George—F. G. Gude and another	34
McDONOUGH, John—United Wine and Trading Company	97
METROPOLITAN STREET RAILWAY Company—J. M. Traynor	302
METROPOLITAN STREET RAILWAY Company—I. Cohn	370
ROLF, Henry J.—J. J. Bellman	76
RUSH, Michael C.—American Exchange Cigar Company	91
RHEAD, William H.—A. G. Hupfel	142
ROSENZWEIG, Gustav—Oscar Schlegel Manufacturing Company	85
RICE, Charlotte C. and James P.—I. H. Perry	1,056
RICE, Charlotte C. and James P.—I. H. Perry	1,057
ROSENFELD, Calmon and Simon—J. Scatellaro	297
PENTZ, John C., and the United States Fidelity and Guaranty Company—P. W. Cullinan, Commissioner	1,791
PONVERT, Amy K.—F. Muller	2,849
POOLE, Sheridan—United States Casualty Company	339
PORTERFIELD, Charles R.—B. Wasserman	357
STORER, E. Gilman—F. E. Disston	126
SANDERS, Edward—A. Stern	68
SANDFORD, Adelbert W. and Chauncey K.—B. Cohn	143
STRONG, Mary K.—W. Simon	74
SIDGRAVES, Harry—G. M. Rosenblatt	44
THE UNITED STATES BREAD COMPANY—Goodyear Rubber Co.	125
TRNKA, Joseph—J. Zaklasink	57
TOPLITZ, Emma L.—National Citizen Bank of City of New York	114
VILLAS, George—Board of Fire Underwriters of the City of New York, costs	108
WOLFF, William A.—E. Eising and another	88
WEBB, G. Watson—W. H. Portong, costs	124
WAGNER, Samuel—J. L. Andron	128

Amusements.

EMPIRE THEATRE, Broadway and 40th St. ONLY THIS AND NEXT WEEK. Evgs., 8:20. Matinees Wednesday and Saturday.

JOHN DREW | THE MUMMY AND THE HUMMING BIRD.

May 2nd—Last Night of the Present Empire.

GARRICK THEATRE, 35th St., near B'way. Last 11 Evgs., 8:15. Matinees Wed. & Sat., 2:15. "Success for star and author."—Herald.

ANNIE RUSSELL in MICE & MEN.

May 4—Skipper & Co., Wall Street.

CRITERION THEATRE. B'way & 44th St. TO-NIGHT, 217TH TIME IN NEW YORK. Evgs., 8:30. Matinees Wed. & Saturday, 2.

CHARLES HAWTREY A MESSAGE FROM MARS.

NEW SAVOY THEATRE, 34th St. & B'way. Last 11 Evgs., 8:20. Mats. Wed. & Sat., 2:15.

HENRY MILLER THE TAMING OF HELEN.

May 4—Ezra Kendall in The Vinegar Buyer.

GARDEN THEATRE, 27th St. & Mad. Ave. EXTRA MATINEE FRIDAY. Evgs. 8:30. Matinees Wed. & Saturday, 2:30.

THE 15th CENTURY MORALITY PLAY, EVERYMAN.

Madison Square Theatre. 24th St., nr. B'y. "Success."—Herald. "Unqualified success."—Sun. Evgs. 8:30. Matinees Thursday & Saturday. Geo. Broadhurst's Greatest Comedy, A FOOL AND HIS MONEY.

KNICKERBOCKER THEA. B'way & 38th. 8:00 P. M. sharp. Matinee Wed. & Sat. at 2:00. Klaw & Erlanger's Colossal Production of MR. BLUE BEARD 105th time to-night.

IRVING PLACE THEATRE. Last 11 performances of "DIE PUPPE" with MIA WERBER and the Ferenczy Operetta Co.

THE WEATHER.

WASHINGTON, April 20.—The storm that was central last night near the mouth of the Ohio River has continued its southeastward movement and is central to-night on the North Carolina coast. Another disturbance of moderate character also overlies the Middle plateau. There have been showers in the Ohio Valley and South Atlantic States, the Lower Missouri Valley, Southern Idaho, and Northern Utah. Elsewhere the weather was generally fair. Temperature changes were unimportant.

The weather will be generally fair to-morrow and Wednesday, except showers are probable to-morrow in the Middle and South plateaus and Central Rocky Mountain regions and Wednesday in the Middle. Temperature changes will not be marked.

On the New England coast the winds will be fresh west to north, on the Middle Atlantic Coast fresh north, on the South Atlantic Coast fresh to brisk northwest to north, on the Gulf coast fresh north, on the upper lakes fresh north to east, and on the lower lakes fresh and mostly north.

Steamships departing to-morrow for European ports will have fresh west to north winds and fair weather to the Grand Banks.

FORECAST FOR TUESDAY AND WEDNESDAY.

New England, fair Tuesday and Wednesday; fresh west to north winds.

District of Columbia and Maryland, fair Tuesday and Wednesday; light north winds.

Virginia, Delaware, New Jersey, Eastern New York and Eastern Pennsylvania, fair Tuesday and Wednesday; light to fresh north winds.

North Carolina and South Carolina, fair Tuesday and Wednesday; fresh north winds.

West Virginia, fair Tuesday and Wednesday.

North and South Dakota, generally fair Tuesday and Wednesday.

Western Pennsylvania and Western New York, fair Tuesday and Wednesday; fresh north winds.

Minnesota, fair Tuesday and Wednesday; light to fresh north to northeast winds.

LOCAL FORECAST—Fair; light to fresh north winds.

The record of temperature for the twenty-four hours ended at midnight, taken from THE NEW YORK TIMES's thermometer and from the thermometer of the Weather Bureau, is as follows:

	—Weather Bureau.— 1902.	1903.	TIMES. 1903.
3 A. M.	45	52	51
6 A. M.	44	48	52
9 A. M.	44	52	60
12 M.	51	59	62
4 P. M.	58	62	63
6 P. M.	51	57	60
9 P. M.	47	54	54
12 P. M.	49	55	53

THE TIMES's thermometer is 4 feet above the street level; that of the Weather Bureau is 285 feet above the street level.

Average temperatures yesterday were as follows:

Printing House Square	56½
Weather Bureau	54½
Corresponding date 1902	48½
Corresponding date for last 25 years	50

The thermometer registered 49 degrees at 8 A. M. and 56 degrees at 8 P. M. yesterday, the maximum temperature being 62 degrees at 2 P. M. and the minimum 48 degrees at 6 A. M. The humidity was 37 per cent. at 8 A. M. and 47 per cent. at 8 P. M.

SHIPPING AND FOREIGN MAILS.

Miniature Almanac—This Day.

Sun rises... A. M. 5:14 | Sun sets... P. M. 6:44 | Moon rises... A. M. 1:57

High Water This Day.

	A. M.		A. M.		A. M.
S. Hook	2:07	Gov. Isl'd	2:21	H. Gate	4:17
	P. M.		P. M.		P. M.
S. Hook	2:48	Gov. Isl'd	3:00	H. Gate	4:56

Outgoing Steamships.

TO-DAY, (TUESDAY,) APRIL 21.

	Mails Close.	Vessels Sail.
Citta di Milano, Naples	8:30 A. M.	11:00 A. M.
Dunstan, Barbados and Brazil	1:00 P. M.	3:00 P. M.
El Alba, Galveston		3:00 P. M.
Iroquois, Charleston and Jacksonville		3:00 P. M.
Jamestown, Norfolk		3:00 P. M.
Palatia, Hamburg		2:00 P. M.
Santiago de Cuba, Yucatan	12:00 M.	3:00 P. M.

WEDNESDAY, APRIL 22.

	Mails Close.	Vessels Sail.
British King, Antwerp		
Comal, Galveston		3:00 P. M.
El Mar, New Orleans		3:00 P. M.
Germanic, Liverpool	8:30 A. M. *10:00 A. M.	12:00 M.
Peninsular, Azores Islands	12:00 M.	3:00 P. M.
Philadelphia, Southampton	6:30 A. M.	10:00 A. M.
Monroe, Norfolk		3:00 P. M.
Statendam, Rotterdam	7:30 A. M.	10:00 A. M.
Pieremonte, Barbados, Trinidad, &c	9:30 A. M.	12:00 M.

THURSDAY, APRIL 23.

	Mails Close.	Vessels Sail.
Apache, Charleston and Jacksonville		3:00 P. M.
Auguste Victoria, Hamburg	6:30 A. M.	10:00 A. M.
Barbarossa, Bremen		1:00 P. M.
La Champagne, Havre	7:00 A. M.	10:00 A. M.
Princess Anne, Norfolk		3:00 P. M.
Orizaba, Bahamas, Guantanamo, &c	12:00 M. *12:30 P. M.	3:00 P. M.
Trinidad, Bermuda	8:00 A. M.	10:00 A. M.
Vigilancia, Cuba, Yucatan, &c	8:00 A. M.	11:00 A. M.

FRIDAY, APRIL 24.

	Mails Close.	Vessels Sail.
Caribbee, St. Thomas, St. Croix, &c	11:30 A. M. *12:30 P. M.	3:00 P. M.
Cedric, Liverpool		3:00 P. M.
Flandria, Inagua and Haiti	9:30 A. M. *10:30 A. M.	12:00 M.
Hamilton, Norfolk		3:00 P. M.
Maraval, Grenada and Trinidad	10:00 A. M.	12:00 M.
Rio Grande, Brunswick and Mobile		3:00 P. M.
Seneca, Mexico via Tampico	12:00 M.	3:00 P. M.

SATURDAY, APRIL 25.

	Mails Close.	Vessels Sail.
Alamo, Galveston via Key West		3:00 P. M.
Astoria, Glasgow	12:30 P. M.	3:00 P. M.
Bratsberg, Barbados, St. Vincent, &c	9:00 A. M.	11:00 A. M.
Buffalo, Hull		
Comanche, Charleston and Jacksonville		3:00 P. M.
Etruria, Liverpool via Queenstown	10:00 A. M. *12:00 M.	3:00 P. M.
Finland, Antwerp	8:00 A. M.	10:00 A. M.
Hekla, Denmark	11:00 A. M.	1:00 P. M.
Jamestown, Norfolk		3:00 P. M.
Manitou, London		6:00 A. M.
Maracaibo, Curacao and Venezuela	8:30 A. M. *9:30 A. M.	12:00 M.
Mexico, Cuba via Havana	10:00 A. M.	1:00 P. M.
Patricia, Hamburg		4:00 P. M.
Ponce, Porto Rico via San Juan	9:00 A. M.	11:00 A. M.
Proteus, New Orleans		3:00 P. M.
Valencia, Fortune Island, Jamaica, &c	9:30 A. M. *10:30 A. M.	12:00 M.

*SUPPLEMENTARY MAILS.—Additional supplementary mails are opened on the piers of the American, English, French, and German transatlantic steamers and remain open until within ten minutes of the hour of sailing.

COASTWISE MAILS.

Mails for Cuba, by rail to Port Tampa, Fla., and thence by steamer, close at this office daily, except Thursday, at §5:30 A. M., (the connecting mails close here on Mondays, Wednesdays, and Saturdays.) Mails for Mexico City, overland, unless specially addressed for dispatch by steamer, close at this office daily, except Sunday, at 1:30 P. M. and 11:30 P. M. Sundays at 1:00 P. M. and 11:30 P. M. Mails for Newfoundland, by rail to North Sydney, and thence by steamer, close at this office daily at 6:30 P. M., (connecting mails close here every Monday, Wednesday, and Saturday. Mails for Jamaica, by rail to Boston, and thence by steamer, close at this office at 6:30 P. M. every Tuesday and Thursday. Mails for Miquelon, by rail to Boston, and thence by steamer, close at this office daily at 6:30 P. M. Mails for Belize, Puerto Cortez, and Guatemala, by rail to New Orleans, and thence by steamer, close at this office daily, except Sunday, at §1:30 P. M. and §11:30 P. M., Sundays at §1:00 P. M. and §11:30 P. M., (connecting mail closes here Mondays at §11:30 P. M.) Mails for Costa Rica, by rail to New Orleans, and thence by steamer, close at this office daily, except Sunday, at §1:30 P. M. and §11:30 P. M., Sundays at §1:00 P. M. and §11:30 P. M., (connecting mail closes here Tuesdays at §11:30 P. M.) Mails for the Bahamas, (except parcels-post mails,) by rail to Miami, Fla., and thence by steamer, close at this office at §5:30 A. M. every Wednesday.

§Registered mail closes at 6:00 P. M. previous day.

TRANSPACIFIC MAILS.

Mails for Tahiti and Marquesas Islands, via San Francisco, close here daily at 6:30 P. M. up to April §24, inclusive, for dispatch per steamer Mariposa. Mails for Australia, (except West Australia,) Fiji Islands, and New Caledonia, via Vancouver and Victoria, B. C., close here daily at 6:30 P. M. after April §18 and up to April §25, inclusive, for dispatch per steamer Miowera. Mails for Hawaii, China, Japan, and specially addressed matter for the Philippine Islands, via San Francisco, close here daily at 6:30 P. M. up to April §25, inclusive, for dispatch per steamer City of Peking. Mails for the Philippine Islands, via San Francisco, close here daily at 6:30 P. M. up to April §26, inclusive, for dispatch per United States transport. Mails for China and Japan, via Seattle, close here daily at 6:30 P. M. up to April §26, inclusive, for dispatch per steamer Shinano Maru. Mails for Hawaii, via San Francisco, close here daily at 6:30 P. M. up to April §27, inclusive, for dispatch per steamer Alameda. Mails for China and Japan, via Vancouver and Victoria, B. C., close here daily at 6:30 P. M. up to April §28, inclusive, for dispatch per steamer Empress of China. Merchandise for United States Postal Agency at Shanghai cannot be forwarded via Canada. Mails for Hawaii, Japan, China, and the Philippine Islands, via San Francisco, close here daily at 6:30 P. M. up to May §3, inclusive, for dispatch per steamer Doric. Mails for New Zealand, Australia, (except West Australia,) New Caledonia, Fiji, Samoa, and Hawaii, via San Francisco, close here daily at 6:30 P. M. after April §25 and up to May §9, inclusive, for dispatch per steamer Sonoma. (If the Cunard steamer carrying the British mail for New Zealand does not arrive in time to connect with this dispatch, extra mails—closing at 5:30 A. M., 9:30 A. M., and 6:30 P. M.; Sundays at 4:30 A. M., 9 A. M., and 6:30 P. M.—will be made up and forwarded until the arrival of the Cunard steamer.) Mails for China and Japan, via Tacoma, close here daily at 6:30 P. M. up to May §10, inclusive, for dispatch per steamer Olympia.

Note.—Unless otherwise addressed, West Australia is forwarded via Europe; and New Zealand and Philippines via San Francisco—the quickest routes. Philippines specially addressed "via Canada" or "via Europe" must be fully prepaid at the foreign rates. Hawaii is forwarded via San Francisco exclusively.

Transpacific mails are forwarded to port of sailing daily, and the schedule of closing is arranged on the presumption of their uninterrupted overland transit. §Registered mail closes at 6:00 P. M. previous day.

Incoming Steamships.

TO-DAY, (TUESDAY,) APRIL 21.

Albano, Gibraltar, April 2.
Alexandria, Copenhagen, March 31.
Apache, Jacksonville, April 18.
Cearense, Para, April 9.
Georgic, Liverpool, April 11.
Gibraltar, Algiers, April 7.
Hugomo, San Juan, April 15.
Kaiser Wilhelm II., Bremen, April 14.
Kong Haakon, Rotterdam, April 8.
Maracaibo, Ponce, April 15.
Pretoria, Bermuda, April 11.
Princess Anne, Norfolk, April 20.
Regina Elena, Gibraltar, April 2.
Ryndam, Rotterdam, April 11.
Valencia, Port Limon, April 16.

WEDNESDAY, APRIL 22.

Alamo, Galveston, April 15.
British Empire, Antwerp, April 8.
Comanche, Jacksonville, April 19.
El Monte, New Orleans, April 18.
Grosser Kurfuerst, Bremen, April 11.
Monroe, Norfolk, April 21.
Pallanza, Hamburg, April 8.
Roma, Gibraltar, April 13.

THURSDAY, APRIL 23.

Aurania, Liverpool, April 14.
Hamilton, Norfolk, April 22.
Pocahontas, Algiers, April 9.
Umbria, Gibraltar, April 11.

FRIDAY, APRIL 24.

Adra, St. Michael's, April 14.
Beles Huel, Cardiff, April 10.
El Cid, New Orleans, April 18.
Jamestown, Norfolk, April 23.
Jersey City, Bristol, April 9.
Sabine, Galveston, April 18.
Weimar, Gibraltar, April 12.

SATURDAY, APRIL 25.

Bluecher, Hamburg, April 16.
Bordeaux, Havre, April 11.
Campania, Liverpool, April 18.
Celtic, Liverpool, April 16.
Nauplia, Stettin, April 8.
St. Paul, Southampton, April 18.

Arrived.

SS Carib, Chichester, Georgetown, S. C., April 16, and Wilmington, N. C., 18th, with mdse. and passengers to William P. Clyde & Co. Passed in Sandy Hook at 12:30 A. M., 21st.

SS Finland, Albrecht, Antwerp, April 11, with mdse., passengers, and mails to the International Mercantile Marine Company. Arrived at the Bar at 9:30 P. M.

SS Byron, (Br.,) Cadogan, Santos, &c., March 29, with mdse. and passengers to Busk & Jevons. Arrived at the Bar at 10 P. M.

SS Auguste Victoria, (Ger.,) Kaempff, Naples, April 8, and Genoa, 10th, with mdse., passengers, and mails to the Hamburg-American Line. Arrived at the Bar at 8:04 A. M.

SS Ponce, Dalton, Ponce, &c., April, with mdse., passengers, and mails to the New York and Porto Rico Steamship Company. Arrived at the Bar at 8 A. M.

SS Buffalo, (Br.,) Loveridge, Hull, March 31, and Boston, April 19, with mdse. to Sanderson & Son. Arrived at the Bar at 12:58 P. M.

SS Seneca, Irvine, Tampico, April 9, and Havana, 16th, with mdse. and passengers to James E. Ward & Co. Arrived at the Bar at 1:36 P. M.

SS Manna Hata, Charles, Baltimore, with mdse. to H. C. Foster.

SS Margaretha, (Ger.,) Fretwurst, Cardenas, April 15, with molasses to W. D. Munson. Arrived at the Bar at 2:30 P. M.

SS Proteus, Gager, New Orleans, April 15, with mdse. and passengers to John T. Van Sickle.

SS Comal, Woodward, Galveston, April 9, via Brunswick, 17th, with mdse. and passengers to Charles H. Mallory & Co.

SS El Siglo, Boyd, Galveston, April 14, with mdse. to John T. Van Sickle.

SS Northwestern, Lanier, Port Arthur, Texas, April 10, with oil to James W. Arkell & Co.

United States monitor Nevada, Commander Thomas B. Howard, Portsmouth, N. H., April 19.

SS Astoria, (Br.,) Wilson, Glasgow, April 9, and Moville, 10th, with mdse. and passengers to Henderson Brothers. Arrived at the Bar at 11:05 A. M.

SS Nile, (Br.,) True, Manzanillo, April 1, and Santiago, 11th, with sugar to Daniel Bacon. Arrived at the Bar at 8 A. M.

SS Roda, (Br.,) Swanson, Huelva, &c., April 2, with iron pyrites to the Pennsylvania Salt Manufacturing Company; vessel to Bowring & Co., Limited. Arrived at the Bar at 2 A. M.

SS Horda, (Nor.,) Svendsen, Progreso, April 12, with hemp to W. D. Munson. Arrived at the Bar at 4 A. M.

SS Carisbrook, (Br.,) Wallace, Sagua, &c., April 8, with sugar to W. D. Munson. Arrived at the Bar at 6:30 A. M.

United States battleship Indiana, Emory, Pensacola, April 18. Will anchor off Tompkinsville.

SS Trinidad, (Br.,) Fraser, Bermuda, April 18, with mdse., passengers, and mails to A. E. Outerbridge & Co. Arrived at the Bar at 6:20 P. M.

SS Manitou, (Br.,) Cannons, London, April 9, with mdse. and passengers to the Atlantic Transport Company. Arrived at the Bar at 7:30 P. M.

Sailed.

SS Normannia, (Dan.,) for Norfolk.
SS Reading, and one barge, from Bangor for Philadelphia.
SS J. M. Guffey, for Port Arthur, Texas.
SS Hamilton, for Norfolk and Newport News.
SS Chattahoochee, for Boston.
SS Nueces, for Key West and Galveston.
SS Georgetown, for Georgetown.
SS Chickahominy, (Br.,) for Port Limon via Port Morant.
SS Evelyn, for Mayaguez, Arroy, &c.

By Cable.

LONDON, April 20.—SS Sicilian Prince, (Br.,) Capt. Hawes, from New York via Naples, arr. at Leghorn April 17.

SS Pretoria, (Br.,) Capt. McKenzie, from New York, arr. at Bermuda April 18.

SS Koenigin Luise, (Ger.,) Capt. Volger, from New York via Plymouth and Cherbourg, arr. at Bremen yesterday.

SS Cymric, (Br.,) Capt. Thompson, from New York, arr. at Liverpool yesterday.

SS Maria de Larrinaga, (Br.,) Capt. Harrison, from New York via Bordeaux, &c., arr. at Liverpool yesterday.

SS Heathbank, (Br.,) Capt. Pennington, from New York via St. Vincent, C. V., arr. at East London yesterday.

SS Benarty, (Br.,) Capt. Sarchet, from New York for Manila and Shanghai, arr. at Singapore previous to to-day.

SS Charles Tiberghein, (Fr.,) Capt. Ancelin, from New York for Shanghai, &c., arr. at Singapore previous to to-day.

SS Prinzess Irene, (Ger.,) Capt. Dennemann, from New York for Naples and Genoa, arr. at Gibraltar at 6 A. M. to-day and proceeded.

SS Menominee, (Br.,) Capt. Lucas, for New York, sld. from this port to-day.

SS Pretoria, (Ger.,) Capt. Schrotter, from Hamburg and Boulogne for New York, sld. from Plymouth at 11:05 A. M. to-day.

SS Trojan Prince, (Br.,) Capt. Eagleton, from Genoa, &c., for New York, passed Sagres yesterday.

SS Rotterdam, (Dutch,) Capt. Stenger, from New York, arr. at Rotterdam at 6 P. M. April 18.

SS Seriphos, (Ger.,) Capt. Schuls, from Batoum, &c., for New York, sld. from Algiers April 17.

SS Lombardia, (Ital.,) Capt. Cansoneri, from Genoa for New York, passed Gibraltar April 18.

SS Konig Albert, (Ger.,) Capt. Polack, from Naples for New York, passed Gibraltar to-day.

SS Norge, (Dan.,) Capt. Gundell, from Copenhagen for New York, passed Butt of Lewis today.

SS Tennyson, (Br.,) Capt. Ohls, from New York for Rio Janeiro, arr. at Pernambuco April 17.

SS Hevelius, (Belg.,) Capt. Byrne, for New York, sld. from Rio Janeiro April 17.

SS St. Andrew, (Br.,) Capt. Fitzgerald, for New York, sld. from Antwerp yesterday.

SS Victoria, (Br.,) Capt. Wards, for New York, sld. from Naples April 18.

SS Kroonland, Capt. Doxrud, from New York, arr. at Antwerp at 7 P. M. to-day.

SS Minneapolis, (Br.,) Capt. Gates, from New York, arr. at this port to-day.

Steam yacht Aztec, (American,) Albert C. Burrage, owner, supposed from Mediterranean for New York, arr. at Horta, Fayal, to-day.

SS Southwark, (Br.,) Capt. Dann, from New York for Antwerp, passed the Lizard at 4:15 A. M., 21st.

Spoken.

Bark Thetis, (Br.,) Capt. Oliver, from New York for Sydney, N. S. W., was spoken March 8 in latitude 35 degrees south, longitude 2 degrees west.

The Telephone—

There are many thousands in service in Manhattan and the Bronx, and many more are being installed daily.

NEW YORK TELEPHONE CO.

CONTRACT OFFICES:

15 Dey Street, | 220 West 124th Street,
111 West 38th Street, | 616 East 150th Street.

Auction Sales.

CLOSING DAYS OF THE GREATEST RUG SALE OF THE YEAR.

Absolute Foreclosure Sales

AT AUCTION

242 FIFTH AVE. (Near 28th St.)

JAMES P. SILO, A. W. CLARKE, Auctioneers.

Nearly 900 PIECES of the finest

ORIENTAL RUGS AND CARPETS

Collection of MESHED KALDJE of Constantinople by order of Robert Crooks & Co., (Com. Mchts.,) under direction of LOUIS B. MAY CO., (Financial Agents, 71 Broadway.)

MOST EXTRAORDINARY lot of fine antique silky wool rugs ever offered in New York.

ALL MUST BE SOLD BY APRIL 27.

Large carpet sizes in great variety—500 small rugs.

SALE TO-DAY AT 3:15 P. M.

TOBOLDT ART GALLERIES,

33 & 35 LIBERTY STREET.

EXTRAORDINARY RUG SALE

OF

S. MALCOLM OF BOSTON.

ENTIRE STOCK TO BE SOLD AT PUBLIC AUCTION.

SALE BEGINNING TO-DAY (TUESDAY), 1:30 P. M.

Continuing daily same hour until sold.

ALL RUGS ON EXHIBITION UNTIL HOUR OF SALE.

Catalogues mailed. C. W. TOBOLDT, Auctioneer.

Knickerbocker Art Galleries, 7 West 29th St.

Now on Exhibition, AT OUR NEW GALLERIES, THE COMBINED COLLECTIONS OF

Sir Philip Burne-Jones,

Baronet and painter of the celebrated "Vampire," removed, for convenience of sale, from the Bryant Park Studio Building.

Also the Objets d'Art, Rare Rugs & Embroideries of

Charles Richman,

Prior to His Starring Tour, together with the

Sumptuous Appointments OF THE MORRISTOWN, N. J., MANSION OF Mrs. F. J. Hastings.

This unusual offering is of more than ordinary interest and includes Antique and Modern Furniture, Furniture of various periods, artistic and quaint Studio Effects, old Playbills, Autographs, Armor, Hall Clocks, ancient and modern Paintings, Marbles, Bronzes, Tapestries, Plate, Sterling Silver, Stuffs, old China, Girondoles, Revolutionary Mirrors, Sketches by Sir Philip Burne-Jones; also a scarce and valuable lot of

Ancient Persian Rugs

in various sizes and colorings.

Sale WEDNESDAY, April 22d, and afternoons following, at 2 o'clock.

Sale will be conducted by C. E. SMITH, Auctioneer.

"What is home without a Piano?" —WISE.

A STUPENDOUS PIANO SALE.

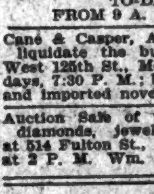

50 Pianos

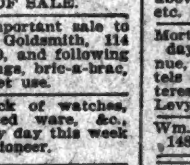

AT PUBLIC AUCTION at the

Wise Piano Warerooms,

19 and 21 West 125th St., near 5th Av.

BENJ. S. WISE, AUCTIONEER, will sell at

Auction

THIS TUESDAY EVENING, APRIL 21, AT 8:15 O'CLOCK SHARP,

50 HIGH GRADE PIANOS, (slightly used), including Steinway & Sons, Chickering, Weber, Hardman, Kranich & Bach, Steck, Everett, Lindeman & Sons, Francis Bacon, and various other prominent manufacturers in

UPRIGHTS, GRANDS, SQUARES, and 5—BABY GRANDS—5 made by STEINWAY, CHICKERING, KNABE, &c.

EXHIBITION TO-DAY, (TUESDAY,) FROM 9 A. M. TO TIME OF SALE.

Cane & Casper, Auctioneers.—Important sale to liquidate the business of O. Goldsmith, 114 West 125th St., Monday, April 20, and following days, 7:30 P. M.; bronzes, paintings, bric-a-brac, and imported novelties for cabinet use.

Auction Sale of the entire stock of watches, diamonds, jewelry, silver-plated ware, &c., at 514 Fulton St., Brooklyn, every day this week at 2 P. M. Wm. Shannon, Auctioneer.

Auction Sales.

Executor's Sale

BENJ. S. WISE, AUCTIONEER

I have been instructed by ROBERT NEWTON FINCK, Executor,

TO SELL AT PUBLIC AUCTION THE ENTIRE CONTENTS OF THE PRIVATE RESIDENCE of

Dr. Robert Sanford Newton, Deceased, 19 East 44th Street, near Delmonico's,

CONTAINING VERY HANDSOME FURNITURE, WORKS OF ART, COLLECTION OF MODERN PAINTINGS, PERSIAN RUGS AND CARPETS, UPRIGHT PIANO, SHONINGER, BIRD'S-EYE MAPLE CASE; EASY CHAIRS, CABINETS, BRIC-A-BRAC, BEAUTIFUL DRAPERIES, LACE CURTAINS, MAGNIFICENT DINING-ROOM SIDEBOARD, TABLE, CHAIRS, CRYSTAL CLOSET, TOGETHER WITH ALL THE CUT CRYSTAL, VERY FINE CHINA, IMPORTED CLOCK SETS, REAL BRONZES, LIBRARY SUIT, BOOKCASES, BRASS BEDS, BUREAUS, CHIFFONIERS, LINEN, BLANKETS, ENGRAVINGS, ELLIOT CHIMING HALL CLOCK,

together with A SPECIALLY MADE TO ORDER KIDDER ELECTRIC BATTERY, CONSTRUCTED FOR BROADWAY ROUSS'S ESPECIAL USE.

Sale To-day, (Tuesday), Wednesday and Thursday.

April 21st, 22d and 23d,

COMMENCING PROMPTLY AT 10:30 A. M.

Also the contents of his country seat, removed for convenience of sale.

IN THE DISTRICT COURT OF THE UNITED States for the Southern District of New York.—In Bankruptcy.—In the matter of DAVID LEWETCH, Bankrupt.

Chas. Shongood, United States Auctioneer for the Southern District of New York, in bankruptcy, sells Thursday, April 23, 1903, at 10:30 A. M., at 113-115 Leonard Street, Manhattan, assets of the above bankrupt, consisting of raw and manufactured furs and fixtures.

Order of JACOB J. LESSER, Trustee.

IN THE DISTRICT COURT OF THE UNITED States for the Southern District of New York.—In Bankruptcy.—In the matter of GORDON & BUCHANAN CIGAR CO., Bankrupts.

Chas. Shongood, United States Auctioneer for the Southern District of New York, in bankruptcy, sells Saturday, May 2, 1903, at 10:30 A. M., at 113-115 Leonard St., Manhattan, assets of the above bankrupt, consisting of tobacco, cigars, etc. Order of WALTER F. WOOD, Trustee.

Mortgage Sale.—I, the undersigned, will sell today at 9:30 o'clock, at Number 2,577 Third Avenue, Borough of Bronx, the fixtures and chattels of a saloon, also all the right, title, and interest in and to the lease of said premises. Louis Levy, Auctioneer.

Wm. Shannon, auctioneer, will sell this day at 148 Park Row, watches, jewelry, &c.

Bankruptcy Notices.

UNITED STATES DISTRICT COURT FOR THE Southern District of New York.—ADOLPH E. KRIEGSMAN, Bankrupt.

Notice is hereby given that Adolph E. Kriegsman, bankrupt, has filed his petition, dated March 4th, 1903, praying for a discharge from all his debts in bankruptcy, and that all creditors and other persons are ordered to attend at the hearing upon said petition before the Hon. George C. Holt, United States District Judge, in the United States Court House and Post Office Building, in the City and County of New York, on May 4th, 1903, at 10:30 A. M., and then and there show cause, if any they have, why the prayer of said petitioner should not be granted, and also attend the examination of the bankrupt thereon.

F. K. PENDLETON, Referee in Bankruptcy.

New York, April 20, 1903.

UNITED STATES DISTRICT COURT FOR THE Southern District of New York.—BENITO H. LAMBERT, Bankrupt.

Notice is hereby given that Benito H. Lambert, bankrupt, has filed his petition, dated April 8th, 1903, praying for a discharge from all his debts in bankruptcy, and that all creditors and other persons are ordered to attend at the hearing upon said petition before the Hon. George C. Holt, United States District Judge, in the United States Court House and Post Office Building, in the City and County of New York, on May 4th, 1903, at 10:30 A. M., and then and there show cause, if any they have, why the prayer of said petitioner should not be granted, and also attend the examination of the bankrupt thereon.

F. K. PENDLETON, Referee in Bankruptcy.

New York, April 20, 1903.

AUCTION SALE OF BANKRUPT STOCK formerly belonging to NEW YORK FURNITURE CO., Alleged Bankrupts.—CHARLES SHONGOOD, United States Auctioneer for the Southern District of New York, in Bankruptcy, will sell on Wednesday, April 22, 1903, at 10:30 A. M., at 128 West 14th Street, Manhattan, assets of the above bankrupt, consisting of about 50 parlor suits, 100 sideboards, 100 fine couches, carpets, rugs, and oilcloths; also fine horse and wagon; large lines of mirrors, chairs, sets, bookcases, beds, bedding, hair mattresses, pillows, chiffoniers, tables, go-carts, carriages, fixtures, safe, desk, etc. Horse and wagon will be sold at 12 o'clock. Everything contained in a first-class store; all these are fine quality goods. Dealers invited. Estimated value about $10,000.

Order of ALBERT WELCH.

UNITED STATES DISTRICT COURT FOR THE Southern District of New York.—EDWARD A. PARMELE and OSCAR S. FLASH and the firm of PARMELE, FLASH & KING, Bankrupts.

Notice is hereby given that Edward A. Parmele and Oscar S. Flash, &c., bankrupts, have filed their petition, dated April 3, 1903, praying for a discharge from all their debts in bankruptcy, and that all creditors and other persons are ordered to attend at the hearing upon said petition before the Hon. George C. Holt, United States District Judge, in the United States Court House and Post Office Building, in the City and County of New York, on May 4th, 1903, at 10:30 A. M., and then and there show cause, if any they have, why the prayer of said petitioners should not be granted, and also attend the examination of the bankrupts thereon.

F. K. PENDLETON, Referee in Bankruptcy.

New York, April 20, 1903.

Summonses.

SUPREME COURT, STATE OF NEW YORK.—ANNA MARGOLIES, Plaintiff, against MORRIS MARGOLIES, also known as MORRIS MITNICK, Defendant.—Action to annual a marriage.—Trial desired in New York County.

To the above-named defendant: You are hereby summoned to answer the complaint in this action and to serve a copy of your answer on the plaintiff's attorney within twenty days after service of this summons, exclusive of the day of service, and in case of your failure to appear or answer, judgment will be taken against you by default for the relief demanded in the complaint.—Dated March 26th, 1903. BENJAMIN R. FERKIN, Attorney for Plaintiff, Office and Post Office address, 132 Nassau Street, Borough of Manhattan, City of New York. To the above-named defendant: The foregoing summons is served upon you by publication, pursuant to an order of the Hon. Samuel Greenbaum, a Justice of the Supreme Court of the State of New York, dated March 26th, 1903, and filed with the complaint in the office of the Clerk of the County of New York, at the County Court House, in the City of New York, Manhattan Borough, on the 20th day of April, 1903.—Dated New York, April 20th, 1903.

BENJAMIN R. FERKIN, Attorney for Plaintiff, Office and Post Office address, 132 Nassau Street, Borough of Manhattan, City of New York. ap21-1aw6wTu

SUPREME COURT, COUNTY OF NEW YORK.—THE GERMANIA LIFE INSURANCE COMPANY, Plaintiff, against JOHN J. SULLIVAN and MARY SULLIVAN, his wife, the name "Mary" being fictitious, the real first name of said defendant being unknown to the plaintiff; John Casey and Kate Casey, his wife; Jane V. Butler, George B. Ruddell and Sophia Ruddell, his wife; Lillie B. Cornish, Lulie B. Barney, Mary Dwyer, as administratrix of all and singular the goods, chattels and credits of Henry T. McNulty, deceased; Cornelius H. Evans, Junior, and Robert W. Evans, surviving partners of the firm of C. H. Evans & Sons; Daniel E. Donovan, Henry McDougall and Roger Potter, copartners doing business under the firm name of McDougall & Potter; Daniel T. Pratt, George W. Jackson, August Koenig and Carl Schuster, Robert (M.) Scheid, John Bennitt, as surviving partner, &c.; Sheppard Knapp, Charles W. Ferris, James O'Connell, William McShane Company, William Coogan, Spencer Trask and Miles M. O'Brien, as receivers of the Murray Hill Bank; James J. Martin, Charles F. McLean, and John C. Sheehan, late Commissioners, composing, with John McClave, since deceased, the Board of Police of the Police Department of the City of New York; The Mayor, Aldermen, and Commonalty of the City of New York; Francis V. Greene, as Police Commissioner of the City of New York; Stephen Wood McClave and John McClave, as executors of the last will and testament of John McClave, deceased; Manhattan Railway Company, Benjamin B. Odell, Junior, and Edward H. Hobbs, as receivers of the Murray Hill Bank; John Haffen and Matthias Haffen, John W. Haaren, John W. Haaren, Junior, and Dora Haaren, as executors of and under the last will and testament of Claus Haaren, deceased; Anna Wedemeyer, Max Bloch, William O'Shaughnessy, John Jay McKelvey and Frederick W. Mattocks, copartners engaged in business under the firm name and style of McKelvey & Mattocks; Elias B. Schlesinger, doing business as Chas. Schlesinger & Sons; Emanuel Eising, Harry Eising, and Edwin B. Eising, copartners in trade doing business under the firm name of E. Eising & Company; Eugene C. Bell, Robert S. MacGregor, Clara (M.) Hogan and Agnes Hanily, James V. Geraghty, William H. Hussey and Frederick Hussey, copartners in business under the firm name and style of W. H. Hussey & Son; Patrick Graham, Moses J. Bloom, the name "Moses" being fictitious, the real first name of said defendant being unknown to the plaintiff; Henry Schaefer, Irving Hauser, Henry Sleight and Patrick E. Sharkey, and James T. Waite, Defendants.—Trial desired in New York County.—Summons.—Action No. 1.

To the above-named defendants:

You are hereby summoned to answer the complaint in this action and to serve a copy of your answer on the plaintiff's attorneys within twenty days after the service of this summons, exclusive of the day of service, and in case of your failure to appear or answer, judgment will be taken against you by default for the relief demanded in the complaint.—Dated New York, March 6th, 1903. CHOATE, HANFORD & LAROCQUE, Plaintiff's Attorneys, No. 40 Wall Street, (Manhattan,) New York City.

To the defendants John J. Sullivan and Mary Sullivan, his wife, the name "Mary" being fictitious, the real first name of said defendant being unknown to the plaintiff, and Robert (M.) Scheid:

The foregoing summons is served upon you by publication, pursuant to an order of the Hon. Samuel Greenbaum, Justice of the Supreme Court of the State of New York, dated March 31st, 1903, and filed with the complaint in the office of the Clerk of the County of New York, in the County Court House, in the Borough of Manhattan, in the City of New York, on the 31st day of March, 1903.—Dated New York, March 31st, 1903.

CHOATE, HANFORD & LAROCQUE, Plaintiff's Attorneys, 40 Wall Street, Manhattan, New York City. mh31-1aw6wTu&my12

SUPREME COURT, COUNTY OF NEW YORK.—THE GERMANIA LIFE INSURANCE COMPANY, Plaintiff, against JOHN J. SULLIVAN and MARY SULLIVAN, his wife, the name "Mary" being fictitious, the real first name of said defendant being unknown to the plaintiff; John Casey and Kate Casey, his wife; Jane V. Butler, George B. Ruddell and Sophia Ruddell, his wife; Lillie B. Cornish, Lulie B. Barney, Mary Dwyer, as administratrix of all and singular the goods, chattels and credits of Henry T. McNulty, deceased; Cornelius H. Evans, Junior, and Robert W. Evans, surviving partners of the firm of C. H. Evans & Sons; Daniel E. Donovan, Henry McDougall and Roger Potter, copartners doing business under the firm name of McDougall & Potter; Daniel T. Pratt, George W. Jackson, August Koenig and Carl Schuster, Robert (M.) Scheid, John Bennitt, as surviving partner, &c.; Sheppard Knapp, Charles W. Ferris, James O'Connell, William McShane Company, William Coogan; Spencer Trask and Miles M. O'Brien, as receivers of the Murray Hill Bank; James J. Martin, Charles F. McLean, and John C. Sheehan, late Commissioners, composing, with John McClave, since deceased, the Board of Police of the Police Department of the City of New York; The Mayor, Aldermen, and Commonalty of the City of New York; Francis V. Greene, as Police Commissioner of the City of New York; Stephen Wood McClave and John McClave, as executors of the last will and testament of John McClave, deceased; Manhattan Railway Company; Benjamin B. Odell, Junior, and Edward H. Hobbs, as receivers of the Murray Hill Bank; John Haffen and Matthias Haffen; John W. Haaren, John W. Haaren, Junior, and Dora Haaren, as executors of and under the last will and testament of Claus Haaren, deceased; Anna Wedemeyer, Max Bloch, William O'Shaughnessy, John Jay McKelvey and Frederick W. Mattocks, copartners engaged in business under the firm name and style of McKelvey & Mattocks; Elias B. Schlesinger, doing business as Chas. Schlesinger & Sons; Emanuel Eising, Harry Eising, and Edwin B. Eising, copartners in trade doing business under the firm name of E. Eising & Company; Eugene C. Bell, Robert S. MacGregor, Clara (M.) Hogan and Agnes Hanily; James V. Geraghty; William H. Hussey and Frederick Hussey, copartners in business under the firm name and style of W. H. Hussey & Son; Alberto Di Michel, Henry Schlesinger, John L. Casey, the name "John" being fictitious, the real first name of said defendant being unknown to the plaintiff; Frederick J. Tuskey, John D. Wendel and Patrick E. Sharkey, and James T. Waite, Defendants.—Trial desired in New York County.—Summons.—Action No. II.

To the above-named defendants:

You are hereby summoned to answer the complaint in this action and to serve a copy of your answer on the plaintiff's attorneys within twenty days after the service of this summons, exclusive of the day of service, and in case of your failure to appear or answer, judgment will be taken against you by default for the relief demanded in the complaint.—Dated New York, March 6th, 1903. CHOATE, HANFORD & LAROCQUE, Plaintiff's Attorneys, No. 40 Wall Street, (Manhattan,) New York City.

To the defendants John J. Sullivan and Mary Sullivan, his wife, the name "Mary" being fictitious, the real first name of said defendant being unknown to the plaintiff, and Robert (M.) Scheid:

The foregoing summons is served upon you by publication, pursuant to an order of the Hon. Samuel Greenbaum, Justice of the Supreme Court of the State of New York, dated March 30th, 1903, and filed with the complaint in the office of the Clerk of the County of New York, in the County Court House, in the Borough of Manhattan, in the City of New York, on the 31st day of March, 1903.—Dated New York, March 31st, 1903. CHOATE, HANFORD & LAROCQUE, Plaintiff's Attorneys, 40 Wall Street, Manhattan, New York City. mh31-1aw6wTu&my12

SUPREME COURT, COUNTY OF NEW YORK.—MARIA THEODORA DUER, Alexander Duer, and Pennington Whitehead, as executors of the last will and testament of John Duer, deceased, plaintiffs, against ADELINE AUGUSTA ALLEN, Elizabeth Barrett, Phebe Eliza Curtis, Rebecca Curtis, William Osborn Curtis, John C. Fowle, Edwin H. Fowle, Sarah A. Jarvis, individually and as sole executrix of the last will and testament of Welcome S. Jarvis, deceased; Sophie L. Duer, as sole surviving executrix of the last will and testament of Beverley C. Duer, deceased; Aaron Pennington Whitehead, Pennington Whitehead as substituted Trustee of the trust created by the fourth clause of the will of Angeline F. Curtis, deceased, for the benefit of Adeline Augusta Allen and remaindermen, defendants.—Summons.

To the above-named defendants: New York is the county in which the plaintiffs desire trial of this action.

You are hereby summoned to answer the complaint in this action and to serve a copy of your answer on the plaintiffs' attorney within twenty days after the service of this summons, exclusive of the day of service, and in case of your failure to appear or answer, judgment will be taken against you by default for the relief demanded in the complaint.

Dated New York, March fourth, 1903.

GEORGE A. STRONG, Plaintiffs' Attorney, Office and Post Office Address No. 60 Wall Street, Borough of Manhattan, City of New York.

To the above-named defendants, Elizabeth Barrett, John C. Fowle, and Edwin H. Fowle:

The foregoing summons is served upon you by publication, pursuant to an order of the Hon. James A. O'Gorman, a Justice of the Supreme Court of the State of New York, dated the 13th day of March, 1903, and filed with the complaint in the office of the Clerk of the said County of New York on the 14th day of March, 1903.

Dated New York, March 14th, 1903.

GEORGE A. STRONG, Attorney for Plaintiffs, No. 60 Wall Street, Borough of Manhattan, New York City. mh17-1aw6wTu&ap28

SUPREME COURT, NEW YORK COUNTY.—THOMAS GARRETT, Jr., plaintiff, against JOSE GABRIEL ESCALANTE, defendant.—Summons.

To the above-named defendant:

You are hereby summoned to answer the complaint in this action, and to serve a copy of your answer on the plaintiff's attorneys within twenty days after the service of this summons, exclusive of the day of service; and in case of your failure to appear or answer, judgment will be taken against you by default for the relief demanded in the complaint.

Dated March 3, 1903.

WHEELER, CORTIS & HAIGHT, Plaintiff's Attorneys, Post Office address and office, No. 21 State Street, New York City.

To the defendant, José Gabriel Escalante: The foregoing summons is served upon you by publication pursuant to an order of Hon. Samuel Greenbaum, Justice of the Supreme Court, State of New York, dated the 28th day of March, 1903, and filed with the complaint in the office of the Clerk of New York County, at the City of New York, State of New York.

Dated New York, March 30th, 1903.

WHEELER, CORTIS & HAIGHT, Attorneys for Plaintiff, Office and Post Office address, 21 State Street, Borough of Manhattan, New York City. m31-1aw6wTu&my12

Surrogate Notices.

CRAFT, MARY.—In pursuance of an order of Hon. Frank T. Fitzgerald, a Surrogate of the County of New York, notice is hereby given to all persons having claims against MARY CRAFT, late of the County of New York, deceased, to present the same with vouchers thereof to the subscriber, at his place of transacting business at the office of Frederic de P. Foster, No. 18 Wall Street, in the Borough of Manhattan, City of New York, on or before the tenth day of October next.—Dated New York, the first day of April, 1903.

SAMUEL MOORE CRAFT, Executor.

FREDERIC DE P. FOSTER, Attorney for Executor, 18 Wall Street, Borough of Manhattan, City of New York. ap1-1aw6mTu

PATTERSON, MAGDALENA.—In pursuance of an order of Hon. Abner C. Thomas, a Surrogate of the County of New York, notice is hereby given to all persons having claims against MAGDALENA PATTERSON, late of the County of New York, deceased, to present the same, with vouchers thereof, to the subscribers at their place of transacting business, No. 612 West 46th Street, in the City of New York, on or before the 20th day of August, next.—Dated New York, the 16th day of February, 1903. LOUIS GRUNEWALD, HENRY GRUNEWALD, executors.

fe17-1aw-6m-Tu

FEDERAL COURTS.

United States Supreme Court.

Special to The New York Times.

WASHINGTON, April 20.—Supreme Court of the United States:

224—The Texas and Pacific Railway Company, plaintiff, vs. Abe Behymer.—In error to the Circuit Court of Appeals for the Fifth Circuit.—Judgment affirmed, with costs, and cause remanded to the Circuit Court for Eastern District of Texas.

The Chief Justice announced the following orders of the court:

14, original, ex parte—In the matter of U. S. Johns, petitioner.—Motion to change return day denied.

631—John R. Clarke, petitioner, vs. The Town of Northampton.—Petition for a writ of certiorari to the United States Circuit Court of Appeals for the Second Circuit denied.

663—Ralph Moore, &c., petitioner, vs. Southern Railway Company.—Petition for a writ of certiorari to the United States Circuit Court of Appeals for the Sixth Circuit denied.

235—Joel W. Lockwood, petitioner, vs. Exchange Bank of Fort Valley et al.—Ordered that the whole record and cause be sent up to this court for consideration and thereupon the case will be taken as submitted on the briefs already filed and argument had.

243—Frederick D. Schulte et al., plaintiffs, vs. August Herman.—In error to the Supreme Court of Missouri.—Judgment affirmed, with costs.

249 and 250—The United States, ex rel. Henry D. Phillips, plaintiff, vs. Eugene F. Ware, Commissioner of Pensions, and 251 and 252—The United States ex rel. Henry D. Phillips, plaintiff, vs. Ethan Allen Hitchcock, Secretary of the Interior, et al.—In error to the Court of Appeals, District of Columbia.—Writs of error dismissed for the want of jurisdiction.

257—Mary J. Lyon et al., plaintiffs, vs. Margaret Gombret et al.—In error to the Supreme Court of Nebraska.—Writ of error dismissed for the want of jurisdiction.

652—H. Bassendahl & Co., petitioner, vs. Jacob S. Bernheimer & Brother.—Petition for a writ of certiorari to the Circuit Court of Appeals for the Second Circuit submitted.

672—The steamship Ely, &c., petitioner, vs. William B. Bowering et al.—Petition for a writ of certiorari to the Circuit Court of Appeals for the Second Circuit submitted.

666—August A. Busch et al., appellants, vs. G. P. Webb et al.—Motion to extend restraining order submitted.

489—The Underground Railroad of the City of New York et al., appellants, vs. The City of New York et al.—Motion that this case be taken as submitted, submitted by Roger Foster for the appellants in support of the motion and by George L. Rives, George W. Wickersham, De Lancey Nicoll, and Edward M. Shepard for the appellees in opposition thereto.

Original, ex parte—In the matter of the Goodyear Shoe Machinery Company, petitioner.—Motion for leave to file petition for writs of prohibition and mandamus submitted for the petitioner, with leave to file brief in opposition on or before Friday next and to file reply brief on or before Monday next.

669—S. Warren Lamson et al., petitioners, vs. Charles F. Hutchings, executor, &c.—Petition for a writ of certiorari to the Circuit Court of Appeals for the Seventh Circuit submitted.

611—New York, New Haven and Hartford Railroad Company, plaintiff, vs. Patrick McKeon.—Motions to dismiss or affirm submitted.

280—The People's National Bank of Lynchburg, Va., appellant, vs. Morton Marye, Auditor, &c.—Continued per stipulation of counsel.

247—The Board of Commissioners of Wilkes County et al., petitioners, vs. W. N. Coler & Co.—Argument continued for the respondents and concluded for the petitioners.

15, Original, ex parte—In the matter of W. W. Watts, petitioner, and 16, original, ex parte—In the matter of David A. Sachs, petitioner.—Argued.

11, Original—The United States, complainant, vs. The State of Michigan.—Argument on demurrer commenced for the defendant.

Call for Tuesday: 256, 257, 258, 259, 261, 262, 263, 264, 661, 266.

Calendars for Tuesday, April 21.

UNITED STATES CIRCUIT COURT OF APPEALS—Wallace, Lacombe, Townsend, and Coxe, JJ.—Opens at 10:30 A. M. in Room 124, Post Office Building.

171—Wheaton vs. Daily Tel. Co.	17—Campbell vs. Mayor, &c.
184—Armat Moving Picture Co. vs. Edison Co.	69—Waters vs. Central Trust Co.
191—Hanley vs. United States.	170—Montgomery vs. The Iberia.
14—Carrollton Furniture Co. vs. American Credit Indem. Co.	174—Matter of Burrell.
	175—Internat. Nav. Co. vs. Lindstrom.
	176—Matter of Slimmon.

UNITED STATES CIRCUIT COURT—Ray, J.—Opens in Room 43, Post Office Building, at 11 A. M. Jury calendar. Preferred calendar.

4½—Baldwin vs. Conyngham.	100—Rogers vs. Hachler
General calendar.	102—Richardson Lub. Co. vs. Man. Oil Co.
69—Bell vs. Nat. Lead Co.	121—Hubscher vs. Schwarzschild, &c.
107—King vs. Penn. R. R. Co.	122—F. R. Patch Mfg. Co. vs. Volkenning.
88—Hendricks vs. N. Y., N. H. & H. R. R. Co.	123—Wettendorf vs. Hall.
90—Nutting vs. Worthington.	124—Thomas vs. Kessler
76—Cargill vs. Duffy.	125—Campbell vs. Moffat.

UNITED STATES DISTRICT COURT—Holt, J.—Open in Room 66, Post Office Building, at 10:30 A. M. Admiralty.

212—Wood vs. Tug Reiner.	114—Murray Line vs. Tug Jas. D. Leary.

STATE COURTS.

New York Calendars—Tuesday, April 21

SUPREME COURT—Appellate Division—Van Brunt, P. J.; Patterson, Ingraham, McLaughlin, and Laughlin, JJ.—Opens at 1 P. M. Enumerated motions.

94—Fremont vs. Met. St. Ry.	71—Farrell vs. Man. Ry. Co.
100—Field vs. Surpless.	55—Shea vs. Fidelity & Casualty Co.
61—Irving Nat. Bank vs. Moynahan.	62—Frayer vs. N. Y. C. & H. R. R. R. Co.
63—Mowbray vs. Gould.	67—Lahns vs. Seaich.
56—Littlefield vs. Lawrence.	44—Straus vs. American Pub. Association.
67—In re Braun.	101—Calvey vs. Stevenson.
57—Dunscombe vs. Poole.	102—Shaw vs. City of New York
9—Leys vs. N. Y. C. & H. R. R. R. Co.	

SUPREME COURT—Appellate Term—For the hearing of appeals from the City Court and Municipal Court—Recess.

SUPREME COURT—Special Term—Part I.—MacLean, J.—Opens at 10:30 A. M. Litigated motions.

1—Hellman vs. Somers.	32—Levine vs. American Woolen Co.
2—Van Buren vs. McGuire.	33—Coffin vs. P. W. & B. R. R. Co.
3—Rosenfeld vs. Forgotston.	34—Knickerbocker vs. Buckley.
4—Greenhalgh vs. Mela Realty Co.	35—Ayvad Mfg. Co. vs. Whiteman.
5—Dougherty vs. Mayor, &c.	36—Hahn vs. Costello.
6—O'Connor vs. O'Connor.	37—Same vs. same.
7—Olney vs. Eno.	38—Bennett vs. Lippman.
8—O'Brien vs. O'Brien.	39—Cont. Wall Paper Co. vs. Krauss.
9—Allen vs. Exchange Bank.	40—Buckley vs. Posthauer.
10—People, &c., vs. U. S. Mut. Accident Association.	41—Purdy vs. Seiferd.
11—Same vs. same.	42—Same vs. same.
12—Finkelman vs. Union Railway Co.	43—Same vs. same.
13—Dunne vs. same.	44—Ellery vs. Berlin, Neuroder, &c.
14—Smith vs. Greason.	45—Block vs. York.
15—Murray vs. Marx.	46—Sullivan vs. same.
16—Penney vs. Calafiore	47—O'Hara vs. same.
17—In re East 145th St.	48—Manley vs. same.
18—Milliken vs. Earle.	49—Dunn vs. same.
19—In re East 179th St.	50—McAuliffe vs. same.
20—Howley vs. Bloom.	51—Duggan vs. same.
21—Bergman vs. Kronenberger.	52—Leaux vs. Jacobs.
22—Patrick vs. Cleary.	53—Steinback vs. Prudential Ins. Co.
23—McKean vs. Johnston.	54—Israel vs. Phoenix.
	55—Matthews vs. Butler.
24—King vs. Union Ry. Co.	56—Swentzel vs. Bardwell Votometer Co.
25—Conn vs. Chambers.	57—In re Joyce.
26—Same vs. same.	58—J. P. Wessman Co. vs. O'Reilly.
27—Davis vs. Davis.	59—Caddle vs. Caddle.
28—Rosenthal vs. Ewald.	60—Schramme vs. Simons.
29—In re Townsend.	61—Zlotnit vs. Arleschn
30—Cullinan vs. Coakley.	62—Masters vs. Darrin.
31—White vs. Boyd.	

SUPREME COURT—Special Term—Part II.—Giegerich, J.—Opens at 10:30 A. M. Ex parte business.

SUPREME COURT—Special Term—Part III.—Fitzgerald, J.—Opens at 10:15 A. M. Case on. Motions. Demurrers.

266—Hand vs. Rogers.	General calendar.
112—Messinger vs. Spaulding.	1190—Mead & Bates Heating Co. vs. Lynn.
268—Mullen vs. Eaton.	1018—Linton Pharmacy vs. Met. St. Ry. Co.
9—Lieberkind vs. Korn.	1049—Marx vs. same.
214—Hopkins vs. Butler.	627—Bossert vs. Zimmermann.
169—Schwab vs. Thayer	1521—McGill vs. McGill.
222—Green vs. Compton.	1071—Markey vs. Supreme Council, C. B. L.
251—Tew vs. Wolfsohn.	545—Lawrence vs. Cohen.
Preferred causes.	1304—City of New York vs. S. I. R. T. Co.
632—O'Brien vs. Leary.	1008—Same vs. Fitch.
2419—Carroll vs. Karnets.	1672—Von Alkte vs. McDonald.
2810—Wilson vs. Lyons.	1878—Sheridan vs. same.
2438—Bradley vs. Wagner.	1880—Fairbrother vs. Bird.
2609—Hyde vs. Kimball.	
2785—Newborg vs. Wells	
2697—Healy vs. City of New York.	

Highest number reached in regular call on general calendar, 1914.

SUPREME COURT—Special Term—Part IV.—Amend, J.—Opens at 10:30 A. M. Cases to be sent from day calendar for trial. Case on.

SUPREME COURT—Special Term—Part V.—Davis, J.—Opens at 10:30 A. M. Cases to be sent from day calendar for trial. Calendar clear.

SUPREME COURT—Special Term—Part VI.—, J.—Opens at 10:30 A. M. No day calendar.

SUPREME COURT—Special Term—Parts VII. and VIII.—Adjourned for the term.

SUPREME COURT—Trial Term—Part II.—O'Gorman, J.—Opens at 10:30 A. M. Calendar clear.

10346—Biederman vs. Lever.	2165—Scott vs. Estelle.
10380—Harrison vs. Wilson.	10211—Scott vs. Sohers.
10054—Howell vs. Jean.	10431—Crook vs. Scott.
3771—Belle of Bourbon Co. vs. Leffler.	10466—Decker vs. Spreden.
10100—Loeb vs. Firemen's Ins. Co.	10475—Hunter & Trimm Co. vs. Parker.
7706—Wilson vs. L. & N. R. R. Co.	10625—Reill vs. Meyer.
10346—Murphy vs. Wells.	10639—Mt. Morris Bank vs. Olcott.
3699—Goldberg vs. Goldstein.	10600—Maples vs. Wellborn.
10458—Barnes vs. Riverside Cold Storage Co.	10701—Levers vs. Byer.
10435—Brumberg vs. Lane.	10742—Bauer vs. Bauer.
	10791—Delaney vs. Byron.
	10094—Wilson vs. Lyons.

SUPREME COURT—Trial Term—Part I.—(Criminal Term)—Scott, J.—Opens at 10:30 A. M. Assistant District Attorneys Rand and Studin for the People. 1—John M. Whisker.

SUPREME COURT—Trial Term—Day Calendar—To be called in Part III., Room at 10:15 A. M. Cases will be sent from this calendar to Trial Term, Parts III., IV., V., and VII., for trial.

848—Bluestone vs. Met. St. Ry. Co.	2100—Austen vs. Met. St. Ry. Co.
3044—Ficke vs. same.	2349—Hebron vs. same.
10087—Muessman vs. same.	2378—Nichols vs. Coleman.
2397—O'Gara vs. same.	3086—Goodkind vs. Met. St. Ry. Co.
2740—Cushing vs. same.	10880—Guttentag vs. Whitney.
2624—Mullin vs. same.	
1541—Franz vs. same.	3056—McGrotty vs. Met. St. Ry. Co.
2276—Barry vs. same.	2475—Glass vs. same.
2318—Hussey vs. Harlem Local Reporter Co.	1482—Coleman vs. same.
	2465—Hertlein vs. Early.
10397—Seggermann vs. Met. St. Ry. Co.	2495—Lasher vs. Met. St. Ry. Co.
6752—Bentz vs. Hartshorne.	2847—Wood vs. same.
2373—Diamond vs. Am. Surety Co.	2564—Donahue vs. same.
840—Wanamaker vs. Hebblethwaite.	1482—Jarvis vs. Amer. Forcite Powder Mfg. Co.
4502—Brauer vs. Dunn.	
2943—Ahearn vs. Grant.	2784—Gallagher vs. Met. St. Ry. Co.
2944—Kelly vs. same.	2232—Hopedale Elec. Co. vs. Elec. S. B. Co.
2945—Deegan vs. same.	748½—Murphy vs. Peltstein.
2034—Lufkin vs. Met. St. Ry. Co.	161—Evans vs. Elec. Vehicle Co.
3064—Gatens vs. same.	670—Hurst vs. Sire.
2617—Herald vs. same.	1701—Reilly vs. Lee.
2742—Fitzpatrick vs. same.	1441—Markowitz vs. Met. St. Ry. Co.
2421—Shea vs. same.	1909—Angel vs. same.
2422—Same vs. same.	2248—Klein vs. Met. St. Ry. Co.
2439—King vs. Consol. Gas Co.	2253—Stein vs. same.
2648—Van Schaick vs. Taylor.	2294—Carroll vs. same.
1842—McLean vs. Webb.	2324—Fischer vs. same.
2021—Morello vs. Rittmaster.	

Highest number reached in regular call on general calendar, 3110.

SUPREME COURT—Trial Term—Part III.—Bischoff, J.—Opens at 10:15 A. M. Cases to be sent from day calendar for trial. Case on.

SUPREME COURT—Trial Term—Part IV.—Leventritt, J.—Opens at 10:30 A. M. Cases to be sent from day calendar for trial. Case on.

SUPREME COURT—Trial Term—Part V.—Dugro, J.—Opens at 10:30 A. M. Cases to be sent from day calendar for trial. Case on.

SUPREME COURT—Trial Term—Part VI.—Opens at 10:30 A. M. No day calendar.

SUPREME COURT—Trial Term—Part VII.—McCall, J.—Opens at 10:30 A. M. Cases to be sent from day calendar for trial. Case on.

SUPREME COURT—Trial Term—Day Calendar—To be called in Part VIII., Room at 10:15 A. M. Cases will be sent from this calendar to Trial Term, Parts VIII., X., XI., and XII., for trial.

Inquest, 2497—Vielt vs. Edsall.	7492—Cullinan vs. Ward
2478—Tanenbaum vs. Cohen.	6930—City of New York vs. Schack.
2570—Lennon vs. Reddy.	1882—Ogden Lumber Co. vs. Busse.
2588—Zimmerman vs. Simonson & Son Co.	2234—McCann vs. Sylvester.
2644—Thornburgh vs. Pape.	7240—Griswold vs. same.
2822—Herz vs. Wanamaker.	2144—Cohen vs. Theodore Kick Mfg. Co.
2823—Samuel vs. same.	2176—Marx vs. Freund.
2051—Barron vs. Hammond Typewriter Co.	1690—Oppenheimer vs. 3d Av. R. R. Co.
1561—Gallo vs. 3d Av. R. R. Co.	9480—Schmieg vs. Union Ry. Co.
2506—Sarel vs. H. Koehler & Co.	2182—Sommerfeld vs. Brady.
3006—Grohs vs. New Amsterdam Gas Co.	2196—Sampson vs. Ottinger.
10390—Borts vs. Dry Dock, &c., R. R. Co.	2198—Burns vs. Holland Coffee Co.
10391—Rathborne vs. Hatch.	3049—McDonald vs. Rubin.
9001½—Poerschke vs. Baldwin.	1658—Stary vs. Steinitz.
1356½—Von Rosenberg vs. Ross.	1882—Fassanello vs. Zanolini.
2507—Bingler vs. Stein.	1971—Whaples vs. Fahys.
10044—Freedman vs. Mayer.	2250—Daly vs. Spies.
9520—Drestan vs. City of New York.	2258—Heidorn vs. 3d Av. R. R. Co.
9452—Beck vs. same.	2318—Gray vs. Ryan.
9536—Chovey vs. same.	2329—Glean vs. Dodson.
10411—Trauber vs. 3d Av. R. R. Co.	2330—Same vs. same.
1975—Nugent vs. City of New York.	2334—Gardner vs. Raabe
	2334—Keim vs. Reed.
	2365—Same vs. Reed Mfg. Co.

SUPREME COURT—Trial Term—Part VIII.—Clarke, J.—Opens at 10:15 A. M. Cases to be sent from day calendar for trial. Case on.

SUPREME COURT—Trial Term—Part IX.—, J.—Opens at 10:30 A. M. No day calendar.

SUPREME COURT—Trial Term—Part X.—Greenbaum, J.—Opens at 10:30 A. M. Cases to be sent from day calendar for trial. Case on.

SUPREME COURT—Trial Term—Part XI.—Stover, J.—Opens at 10:30 A. M. Cases to be sent from day calendar for trial. Case on.

SUPREME COURT—Trial Term—Part XII.—Blanchard, J.—Opens at 10:30 A. M. Cases to be sent from day calendar for trial. Case on.

SUPREME COURT—Trial Term—Part XIII.—, J.—Opens at 10:30 A. M. No day calendar.

SURROGATES' COURT—Chambers—Thomas, S.—Held on ground floor in County Court House. Motion calendar called at 10:30 A. M.

1—Joseph Cornell.	33—Peter Adler or Eagle
2—Augustin Albinger.	34—James S. Gibbes.
3—George C. Brinckerhoff.	35—Sara Ludlow.
	36—James S. Gibbes.
4—Harris Rich.	37—Francesco Ricci.
5—Ellen Skehan.	38—Jean G. Torrilhon.
6—Adelaide G. Lambrecht.	39—Edward N. Marks.
	40—Mary A. Kenyon.
7—Jessie A. Lambrecht	41—Margaret H. A. Smith.
8—John Murphy.	
9—Michael Ledwith.	42—Nathan P. Rice.
10—George Chase.	43—Charles C. Beaman.
11—Ruby Cross.	44—Sophie Rosendahl.
12—Edward H. Tobin.	45—Charles F. Shultas.
13—George W. Kidd.	46—James McKernan.
14—Sarah Pelkington.	47—Bridget Murphy.
15—Frank L. Eckerson.	48—Moses Schulein.
16—Samuel Friedman.	49—Jane H. Wood.
17—Marie V. Hunt.	50—Edith S. Whitney.
18—Charles R. Hone.	51—William L. Vandervoort.
19—Henry Flegenheimer	
20—Daniel Herold.	52—William M. Evarts.
21—William Renahan.	53—Columbus Sprotto.
22—August Bossard.	54—Alice W. Bronson.
23—Irene Lillis.	55—Chester Griswold.
24—James Locke.	56—Pierre Humbert.
25—Henry Moss.	Wills for probate at 10:30 A. M.
26—Adelaide Spitzer.	Edward F. Dwight.
27—Adolph Jantzen.	Albert Mellen.
28—Simon A. Asch.	Robert Leishman.
29—Jacob S. Miller.	Maria Bragdon.
30—Maria Hofmann.	Jacob Bosch.
31—Ann J. Egan.	Mary E. Pinnfrey.
32—Sara Weil.	

SURROGATES' COURT—Trial Term—Fitzgerald, S.—Held in Surrogates' Court, Trial Term, second floor, in County Court House.—Opens at 10:30 A. M. Contested will. 1874—Celester M. A. Asley.

CITY COURT—General Term—Adjourned until May 28.

CITY COURT—Special Term—McCarthy, J.—Opens at 10 A. M. Held in Brownstone Building, (Chambers Street.)—Motions must be made returnable at 10:30 A. M. Defaults on motions will be taken at 11 A. M. No contested motions will be heard unless placed on the calendar before 10 A. M.

CITY COURT—Trial Term—Part I.—O'Dwyer, J.—Held in Brownstone Building, (Chambers Street.)—Opens at 10 A. M. Calendar clear.

6187½—Billington vs. McClellan	2319—Loftus vs. Meyer.
2245—Turner vs. Barron	2248—Keiner vs. Met. St. Ry.
2284—Schwartz vs. Franco-Am. Chem. Co.	1082—Appel vs. Lowenstein.
2288—Donnencio vs. N. Y. House Wrecking Co.	1116—Buchan vs. Met. St. Ry.
2331—Rhinelander vs. Simpson.	2228—Cullen vs. same.
2501—Lebiner vs. Lavey	802—Hirtenstein vs. Davega.
	2216—Gunn vs. Met. St. Ry.

CITY COURT—Trial Term—Part II.—Mascall, J.—Held in Brownstone Building, (Chambers Street.)—Opens at 10 A. M. Case on.

1412—Landers vs. Met. St. Railway.	1494—Steinletz vs. 3d Av. R. R. Co.
1690—Garofalo vs. Carlossi.	1881—Benedict vs. Day.
1780—Gans vs. Met. St. Ry. Co.	2571—Caponetta vs. Citizens' &c., Ice Co.

CITY COURT—Trial Term—Part III.—Delehanty, J.—Held in Brownstone Building, (Chambers Street.)—Opens at 10 A. M. Case on.

1964—Adler vs. Met. St. Ry. Co.	2307—Keegan vs. Met. St. Ry.
1735—Friel vs. same.	233—Harbaugh vs. Hayward.
1090—Gans vs. same.	1012—Lowenbein vs. Met. St. Ry.
2086—Devine vs. same.	1868—Benjamin vs. Met. St. Ry.
1831—Schnur vs. same.	2528—O'Brien vs. Fishler.
1160—Kesley vs. Buckley.	
1886—Ideal Cash Reg. Co. vs. Zunino.	
2016—Friedman vs. Pincus.	

CITY COURT—Trial Term—Part IV.—Fitzsimons, C. J.—Held in Brownstone Building, (Chambers Street.)—Opens at 10 A. M. Calendar clear. Short causes.

6481—Prewoorsky vs. Phillips.	6567—Walls vs. Kelly.
6087—Alexander vs. Byk.	6557½—Kohn vs. Fischel.
6430—Raritan Woolen Mills vs. Graubard.	6470—Bronx Co. vs. Broderick
5617—Schulhafer vs. Nolan.	6466—Liebeskind vs. Moore Co.
6513—Grabow vs. Stanley.	6112—Macvey vs. Hegeman.
6118—Howell vs. Sison	Equity and non-jury cases.
6053—Marshall vs. Vitolo.	441—Lucas vs. Fallenstein.
6272—Goldstein vs. Astoria Land, &c., Co.	432—Wennemer vs. Traders' &c., Ice Co.
6117—Chambers vs. Buxbaum.	442—Rider Ericsson Engine Co. vs. Baker.
6480—Rothschild vs. Bauman.	443—Bornstein vs. Diskin.
6341—D'Angelo vs. Koch.	

COURT OF GENERAL SESSIONS—Part I.—McMahon, J.—Opens at 10:30 A. M. Assistant District Attorneys Townsend and Smyth for the People.

1—Herman Engelhardt the younger.	21—Thomas Courtney, William Bertram, Frank J. Kinnon.
2—Samuel D. Houston.	To fix a day for trial.
3—Charles J. Hanraty.	1—Herman Leibowitz.
4—Alfred Coleman.	2—Gus Diestelkamp.
5—William Taylor.	3—Joseph G. Marsicano
6—Mamie Harris.	Pleadings.
7—Max Stein.	1—John Fleming, William Gallagher, John McCarthy.
8—Luigi Christiano.	
9—Nathan Brown.	2—Garamone Nicolo.
10—James Hurley.	3—Thomas Fox.
11—William O'Keefe, William Sheldon.	4—James Montgomery.
	5—Joseph Healey.
12—Harry R. Roby.	6—Harry Hutler.
13—Henry Devine, Joseph Rossel.	7—Frank Gilfeather.
14—James Murphy.	8—Martin Anderson.
15—Alfred Ward.	9—Simon Blank.
16—Max Abrams.	10—Edgar Michael, alias E. S. Michaelis.
17—Edgar Bell, alias Henry Beach.	11—Herman Auster.
18—Jacob Smith.	12—Cyrano Ferraris.
19—James Gogerty.	13—Daniel M. Ferrand.
20—Osborn Hawkins.	

CITY COURT—Trial Term—Part V.—Conlan, J.—Held in Brownstone Building, (Chambers Street.)—Opens at 10 A. M. Case on.

2380—Wendell & Evans Co. vs. Merchants' Central Club.	1324—Braun vs. Met. St. Ry. Co.
2168—Hasselbach vs. Weissel.	1589—N. Y. Lumber, &c. Co. vs. Grecco.
1427—Himrod vs. Metzger.	6045½—Springer vs. 3d Av. R. R. Co.
2374—Zehley vs. Smed.	2452—Pascal vs. Jacobs.
1306—Karpf vs. Dache.	2450—Regler vs. Met. St. Ry. Co.
1295—Straub vs. Met. St. Ry. Co.	2460—Cohen vs. same.
2390—Stang vs. Goldberg.	2418—De Boer vs. same
2110—Schneborn vs. Steinson.	2419—Koffler vs. same
	2423—Polak vs. 42d St., &c. Ry. Co.
	2424—Boellestein vs. Met. St. Ry. Co.

Highest number reached on regular call, 2810.

COURT OF GENERAL SESSIONS—Part II.—Cowing, J.—Opens at 10:30 A. M. Assistant District Attorneys Nott and Iselin for the People.

1—Peter Scully, James Dobbins.	8—Olive Wilson.
2—Michael Galmari, Frank Larro.	9—Louis Asharvitz.
3—Vincenzo Sasso.	10—Harry Klein, William Lewis.
4—William Labowski.	11—Henry Williams.
5—Rudolph M. Allard.	12—Charles Kelly.
6—Louis Parano, Rubio Riccardo.	13—James Rahl, George McNamara.
7—Henry Goldberg.	14—Cornelius Morton.
	15—Lou Betts.

COURT OF GENERAL SESSIONS—Part III.—Foster, J.—Opens at 10:30 A. M. Assistant District Attorneys Sanford and Train for the People.

1—Joseph Robinson.	10—Herman Bauman.
2—John Heslin.	11—Samuel Wright.
3—Thomas Pelvier.	12—George Beauchamp.
4—Max Newmark.	13—John Adams.
5—Robert E. Murphy.	14—Louis Simon.
6—Ida Powers.	15—Robert De Camp, Walter L. Hunsecker.
7—Angelo Melione.	
8—James Jackson.	
9—Howard Cassidy, Walter R. Cassidy, John Cauley.	

COURT OF GENERAL SESSIONS—Part IV.—Goff, R.—Opens at 10:30 A. M. Assistant District Attorneys Ely and Thorne for the People.

1—Thomas C. Walsh.	7—Thomas Golding.
2—Charles Lawrence.	8—Thomas Williams.
3—Walter Bennett.	9—Patrick J. Murphy, Patrick Foley, John Sunderman, John J. Proctor.
4—Samuel Bernstein, David Eppel.	
5—John Fitzgerald.	10—Ogme B. Wheeler.
6—Richard Hatch.	

Receivers Appointed—New York.

SUPREME COURT—MacLean, J.—Charles H. Murray vs. Patrick Gallagher et al.—Gustave Britt.

SUPREME COURT—Davis, J.—In re Heraclio Ortega et al.—John F. Couch.

CITY COURT—McCarthy, J.—Julius Adelson vs. Bernard Lazarus—David Hershfield.

Referees Appointed—New York.

SUPREME COURT—Blanchard, J.—Lloyd vs. Lloyd—Gerald H. Gray.

SUPREME COURT—MacLean, J.—Pratt vs. Ogden—Charles A. Malley. Campbell vs. Carson—M. C. Milnor.

SUPREME COURT—Davis, J.—Nelson vs. Timpson—John F. McIntyre. Nelson vs. Powers, (2 cases;) Tompkins vs. same—Charles W. Dayton. Farmers' Loan & Trust Co. vs. Hoffman House—Howard Mansfield.

SUPREME COURT—Giegerich, J.—Labaree Co. vs. Crossman—Charles F. Brown.

Brooklyn Calendars—Tuesday, April 21.

SUPREME COURT—Appellate Division—Second Department—Goodrich, P. J.; Bartlett, Hirschberg, Jenks, and Hooker, JJ.—Opens at 1 P. M. Non-enumerated day calendar.

105—Matter of Cruikshank.	206—McGee vs. Barber Asphalt Co.
106—Thompson vs. Falke.	320—Ocean Causeway vs. Gilbert.
107—Cohen vs. Congregation Shearith Israel.	284—Schnurr vs. Quinn.
	385—Wm. Williams vs. B. H. R. R.
109—Erie R. R. vs. Steward.	330—Benj. Williams vs. same.
Enumerated day calendar.	331—Wallace vs. Jones.
11—Matter of Stewart.	385—Glennon vs. Erie R. R.
193—McKeon vs. Scannell.	324—Nichols vs. Moloughney.
194—Brennan vs. same.	363—Alger vs. Alger.
310—Schwimer vs. Manhattan Ry.	368—Begly vs. Weddingen.
	287—Drew vs. Sulmon.

SUPREME COURT—Trial Term—Part I., Gaynor, J.; Part II., Dunwell, J.; Part III., Herrick, J.; Part IV., Cochrane, J.—Opens at 10 A. M. Day calendar.

6820, 6821—Wells vs. Met. St. R. R.	6960—6960—Pierce vs. Rixer.
6842—Burns vs. same.	6961—Russell vs. B. H. R. R.
6883—Dowling vs. Dulsen Verein.	5484—Lau vs. B. H. R. R. et al.
6936—Connors vs. King Line Co.	6870—Schilausky vs. Met. St. R. R.
6937—Monahan vs. same.	5667—Mentrub vs. B. H. R. R.
10825—Fay vs. B. H. R. R.	1687—Cummings vs. Kenny.
5000—Hofferbert vs. Adler.	6586—O'Rourke vs. Aston.
6948—Diffenbach vs. B., Q. Co. & Sub. R. R.	5800—Butler vs. B. H. R. R.
6949—O'Bryan vs. B. H. R. R.	5806—Block vs. same.
6950—Scanlon vs. same.	6197—Cox vs. Ochs.
6952—Wiley vs. B. H. R. R.	6135—McGregor vs. Reid.
6954—Davern vs. Immens.	6216—Adler vs. Met. St. R. R.
6955—Brenner vs. B., Q. Co. & Sub. R. R.	6965—Cardinal vs. B. H. R. R.
6957—Howard vs. Ward & Co.	6967—Hansen vs. McLarnen.

The following causes, if marked ready, will be passed for the day. Causes will not be set down for days upon the call.

6968—Strauss vs. B. H. R. R.	7026—Rudnick vs. B. H. R. R.
6970—Levin vs. Central R. R. of N. J.	7028—Hyslip vs. City of New York.
6971—Ely vs. American Law Co.	7033—Steinecker vs. Hills Brothers.
6976—Murphy vs. B. H. R. R.	7034—McLaurin vs. Freeman.
6980—Horns vs. Met. St. R. R.	7035—Strufe vs. Jonach.
6983—Murray vs. Lieberman.	7039—Frank vs. Met. St. R. R.
6986—Kelly vs. Standard Oil Co.	7042—Feeny vs. B. H. R. R.
6990—O'Leary vs. B. H. R. R.	7043—Johnson vs. National Foundry Co.
6991—Russell vs. same.	7044—Dalton vs. B. H. R. R.
6994—Mannion vs. B., Q. Co. & Sub. R. R.	7046—Kavanagh vs. Met. St. R. R.
6998—Pederson vs. B. H. R. R.	7047—Pfiezer vs. City of New York.
7000—Richardson vs. Robbins.	7048—Werthman vs. India Wharf Brewery.
4094—Manley vs. Ochs.	7049—Gerrity vs. O'Brien.
7001—Wearst vs. B. H. R. R.	7050—Stark vs. B. H. R. R.
1985—Chambers vs. Met. St. R. R.	7051—Linders vs. same.
6838—Speltor vs. Brosda	7052—Coakley vs. B. Q. Co. & Sub. R. R.
6855—Post vs. City of New York.	7054—Agresta vs. Stevenson.
7002—Newman vs. B. H. R. R.	7065—Applewaite vs. B. H. R. R.
7004—Matulewicz vs. Met. St. R. R.	7066—Zimniecwicz vs. Sturtevant.
7005—Byrne vs. Calton.	7067—Kamm vs. Freeman.
7009—National Biscuit Co. vs. Moloughney.	7068—Donovan vs. Wain et al.
7010—Cranch vs. B. H. R. R.	7069, 7070—8th Ward Bank vs. Bolton.
7011—Redding vs. same.	7072—Delaney vs. Willoughby.
7012—Farley vs. Nassau Brewery.	7076—Walsh vs. Coney Island & B. R. R.
7013—Small vs. Bartlett	7078—Moran vs. Lauckhardt.
7014—Lourie vs. Friedman.	7130—Jones vs. National Salt Co.
7016—Battam vs. Van Brunt St. R. R.	7156—Shereshewsky vs. Radus.
7018—Oliver vs. B. H. R. R.	7184—Levin vs. B. H. R. R.
7020—Racheleon vs. same.	7258—Martin vs. Press Pub. Co.
7021—Wade vs. B. Q. Co. & Sub. R. R.	7322—Gorman vs. Green.
7022—Brockway vs. Met. St. R. R.	
7024—Dasher vs. Long Island R. R.	
7025—Lewis vs. same.	

Highest number reached on regular call, 7069.

SUPREME COURT—Special Term Trials—Smith, J.—Day calendar. Opens at 10 A. M.

....—Freegang vs. Train.	2022—McLean vs. Lloyd.
2145—Hamblen vs. German.	2155—Henry vs. Henry.
2176—Shulman vs. Norden.	2224—Catania vs. Massel.
2195—Lyon vs. James.	2226—Jarashow vs. Will.
2218—Nassau Trust Co. vs. Weber.	1616—Dwyer vs. Dwyer.
....—Caputa vs. Caputa	406—Biehn vs. Thill.
1244—Reeve vs. Hall.	....—Coggeshall vs. Strang.
2078—Hutchinson vs. Young.	2168½—Wash. Loan & Trust Co. vs. Holmes
2142—Coote vs. Williamsburg Savings Bank.	2235—Kennedy vs. Thompson.
	1646—Von Mindorff vs. Von Mindorff.
2215—Eppig vs. Stradel.	2206—Goodman vs. Goodman.
942—York vs. Searles.	2113—Olsson vs. Olsson.
1134—Warren vs. Sup. Council A. L. of H.	2119—Doherty vs. Hale.
2119—Viggiano vs. Viggiano.	2228—Weisler vs. Weisler.
2120—Goldstein vs. Bloom.	1685—Valentine vs. Blackburn.
2231—Sancton vs. Sancton.	469—Kelly vs. B'klyn U. E. R. R.
121—McCann vs. City of New York.	

SUPREME COURT—Special Term for Motions—Marean, J.—Ex parte business at 10 A. M. Motion calendar at 10:30 A. M.

COUNTY COURT—Part I.—Criminal calendar—Aspinall, J.—Opens at 10 A. M. The People vs. Burke.

COUNTY COURT—Part II.—Civil Calendar—Crane, J.—Opens at 10 A. M.

598—Dickter vs. Goldstein.	585—Autenreith vs. B. H. R. R.
482—Smith vs. Ackron.	494—Moorehead vs. B., Q. Co. & Sub. R. R.
504—Alff vs. Berlenbach.	

Referees Appointed—Kings County.

SUPREME COURT—Special Term—Marean, J.—Pavlicen vs. Jickling—Charles E. Fiske, to sell. In re O'Reilly—William Murray, to inquire into merits. Blackman vs. Bush—John M. Zurn. Germania Savings Bank vs. Marvin—Sanders Shanks. Franklin Society vs. Koch—William H. Greene. Franklin Society vs. Koch—Charles H. Kelby. Knickerbocker Building and Loan Company vs. Gray et al.—Alfred E. Sander.

Westchester County Court Calendar.

Day calendar for April 21.

SUPREME COURT—Trial Term—Keogh, J.—Court opens and calendar called at 9:45 A. M.

2—Smith, as admr., vs. Untermeyer.	39½—Kent vs. Carroll.
	41—Crawford vs. N. Y., N. H. & H. R. R. Co.
20—Apoti vs. Del., Lack. & West. R. R. Co.	42—Haulenbeck vs. Curtis.
30—Lanza vs. West. Elec. Ry. Co.	3½—Rudolph vs. Ackerman.
32—Talbot vs. Baum.	36—Raymond vs. Met. St. Ry. Co.
35—New Rochelle Coal & Lumber Co. vs. Talcott.	41—Daloboia vs. Ritter Conley Mfg. Co.
38—Walker vs. Conrad.	

Queens County Calendar.

Calendar for Tuesday, April 21.

SUPREME COURT—Trial Term—Dickey, J.—Court opens and calendar called at 10 A. M.

495—Marra vs. City of New York.	1384—Zimmerman vs. N. Y. & Q. Co. R. R. Co.
1364—Sheiskey vs. N. Y. & Queens County R. R. Co.	1517—Peck vs. Wash. Life Ins. Co.
1536—Hillery vs. same.	1383—Freudenburger vs. N. Y. & Q. Co. R. R. Co.
1367—Jaeger vs. N. Y. & North Shore R. R. Co.	1414—Bodendoerfer vs. Jacob.

The following causes, if marked ready, will be passed for the day. Causes will not be set down for a day upon the call.

1008—Rock vs. N. Y. & North Shore R. R. Co.	1490—Nugent vs. same.
	1294—Wirth vs. Nelson.
1545—Worthley vs. N. Y. & Queens Co. R. R. Co.	1304—Spilo vs. Volkening.
1546—Same vs. same.	1536—Lawson vs. Daly.
1420—Alagia, as administrator, vs. same.	1583—Tunney vs. Ocean Steam Nav. Co.
1489—Schneiderwind vs. City of New York.	1167—Delaney vs. Met. St. R. R. Co.

Highest number reached on general calendar, 1503.

The following cases, being ready, are passed for the day:

43—Chambers vs. Webster.	40—Blanchard vs. Savaresse.
44—Holland vs. Village of White Plains.	51—Chambers vs. Webster.
45—Taylor vs. Norris.	55—Eaton vs. Seacord.
46—Reardon vs. Beck.	56—Farrell vs. Westchester Elec. Ry. Co.
48¼—Murphy vs. Kelly.	
47—Silverstone vs. Engel	
48—Lynch vs. Van Tassell.	

Spring and Summer Resorts.

Health and Pleasure

during the hot summer can be had at moderate cost

IN THE MOUNTAINS

of Orange, Sullivan, Ulster and Delaware Counties, N. Y., on the New York, Ontario & Western Railway. Physicians heartily recommend this region as one of great natural beauty and absolute healthfulness. 2,000 feet above the sea, with Pure Air, Pure Water, Pure Milk. No Malaria or Mosquitoes and within three hours' ride from New York. Send 8 cents for postage to the undersigned, or call and get free at offices below the SUPERBLY ILLUSTRATED BOOK, "SUMMER HOMES," of 200 pages. It gives list of over 900 Hotels, Farm and Boarding Houses, with their location, rates of board, facilities, attractions, &c.

On May 29th and 30th Excursion tickets at reduced rates will be sold at 425 Broadway, 1354 Broadway and Ferry offices, giving an opportunity of personally selecting a summer home, and also enjoying a day's fishing in this delightful region. Tickets good returning up to Monday, June 1.

IN NEW YORK: 113, 141, 165, 425, 1354, 1370 Broadway; 3 Park Place; 287 4th Av.; 245 Columbus Av.; 153 East 125th St.; 273 West 125th St.; 182 5th Av.; ticket offices Franklin and 42d St. Ferries.

IN BROOKLYN: 4 Court St.; 860 Fulton St.; 98 Broadway; Eagle Office.

J. C. ANDERSON, General Passenger Agent, 56 Beaver St., N. Y.

Catskill Mountains.

SUNSET PARK INN. (Opens May 28.) FINEST IN CATSKILLS. GRANDEST VIEWS. C. E. LELAND, Mgr. Buckingham Hotel, 5th Ave. & 50th St., N. Y.

HOTEL KAATERSKILL, Catskill Mts., N. Y., opens June 27th, same management.

CATSKILL MOUNTAIN HOUSE opens June 27. New York City office, 25 Union Square.

Dutchess County.

MILLBROOK INN, Millbrook, Dutchess Co., N. Y. FOR HEALTH AND COMFORT. A unique homelike resort for the accommodation of people who appreciate refined surroundings. OPEN WOOD FIRES. OPEN THROUGHOUT THE YEAR. FELIX FIEGLER, Manager.

THE DUTCHER HOUSE, PAWLING, DUTCHESS CO., N. Y., Will Open for Guests May 1. For information address R. C. LOVERIDGE, Manager, Pawling, N. Y.

Atlantic City.

Magnificent New HOTEL AGNEW. Adjoining Boardwalk. Capacity, 600. Special, $15 up, weekly; $2.50 daily; $5.00 over Sunday, including Sea Water Baths, Swimming Plunges, Orchestra, Automobile. Booklet. New York Office, 289 4th Ave. 'Phone 1749 18th; also 3 Park Place.

BERKSHIRE INN. Virginia Av., near Beach, Atlantic City. $8, $10, $12.50, $15 weekly; $2, $2.50 daily during May and June. Unobstructed view. Elevator, steam heat; hot and cold baths free. Capacity 300. Table and service the finest. Booklet. J. O. & J. E. DICKINSON.

NEW HOTEL JEFFERSON, Virginia Av., 1 door from beach; newly furnished; steam heat, elevator. Open all year. Special Spring rate, $12.50 weekly; $2.50 daily. STERN & LOGAN.

THE NEW CLARION.—Kentucky Av., 100 yards from ocean; modern conveniences; baths; sun parlor; steam heat; special Spring rates, $8 up weekly; $1.50 and $2.50 daily. John P. Gibson.

THE ROMAN, ST. CHARLES PLACE AND BEACH. High class, with every comfort, convenience, and luxury. H. B. WIMLEY.

Excursions.

TO EUROPE? Send for details of our European Tours. THOS. H. HENDRICKSON'S Railroad, Steamship and Tourist Office, 343 Fulton St., Brooklyn.

Bankruptcy Notices.

IN THE DISTRICT COURT OF THE UNITED States for the Southern District of New York.—In Bankruptcy.—In the matter of CHARLES F. HAAGE, Bankrupt.

To the creditors of Charles F. Haage of the County of New York and district aforesaid, a bankrupt:

Notice is hereby given that on the 17th day of April, A. D. 1903, the said Charles F. Haage was duly adjudicated bankrupt, and that the first meeting of creditors will be held at the office of Nathaniel A. Prentiss, referee in bankruptcy, 120 Broadway, New York City, on the 4th day of May, A. D. 1903, at 3:30 o'clock in the afternoon, at which time the said creditors may attend, prove their claims, appoint a trustee, examine the bankrupt, and transact such other business as may properly come before said meeting.

NATHANIEL A. PRENTISS, Referee in Bankruptcy.

Dated New York, April 20th, 1903.

IN THE DISTRICT COURT OF THE UNITED States for the Southern District of New York.—In Bankruptcy.—In the matter of CHARLES HECK, Bankrupt.—No. 5,844.

To the creditors of Charles Heck of the City and County of New York and district aforesaid, a bankrupt:

Notice is hereby given that on the 14th day of April, A. D. 1903, the said Charles Heck was duly adjudicated bankrupt; and that the first meeting of creditors will be held at the office of William Allen, referee, No. 67 Wall Street, in the City and County of New York, on the 2d day of May, A. D. 1903, at 10:30 o'clock in the forenoon, at which time the said creditors may attend, prove their claims, appoint a Trustee, examine the bankrupt, and transact such other business as may properly come before said meeting.

WILLIAM ALLEN, Referee in Bankruptcy.

New York, April 18th, 1903.

NO. 5,834.—IN THE DISTRICT COURT OF THE United States for the Southern District of New York.—In Bankruptcy.—In the matter of SOLOMON HEYMAN, Bankrupt.—In Bankruptcy.

To the creditors of Solomon Heyman of the City and County of New York, and district aforesaid, a bankrupt.

Notice is hereby given that on the 10th day of April, A. D. 1903, the said Solomon Heyman was duly adjudicated bankrupt, and that the first meeting of creditors will be held at the office of F. K. Pendleton, No. 25 Broad Street, Room 1,544, in New York City, on the 6th day of May, A. D. 1903, at 12 o'clock noon, at which time the said creditors may attend, prove their claims, appoint a Trustee, examine the bankrupt, and transact such other business as may properly come before said meeting.

F. K. PENDLETON, Referee in Bankruptcy.

April 21, 1903.

DISTRICT COURT OF THE UNITED STATES for the Southern District of New York.—In the matter of ROCHESTER LAMP COMPANY.—In Bankruptcy.—Notice of sale at auction. To the creditors of the above-named bankrupt:

Notice is hereby given that the personal property belonging to the estate of the above-named bankrupt contained in its store, 38 Park Place, will be sold under the direction of Erskine J. S. Van Houten, Trustee, at public auction, by E. Bissell & Company, auctioneers, as follows:

The fixtures, desks, safe, partitions, stock, and show tables, show cases, furniture, typewriters, cabinets, &c.; also, the stock of merchandise, consisting of ROCHESTER LAMPS, lanterns, standard shades, globes, chimneys, and many other kinds of metal and glassware will be sold on the premises No. 38 Park Place, in the Borough of Manhattan, City of New York, beginning on the 30th day of April, 1903, at 10:30 A. M.

The Trustee reserves the right to withdraw any and all of such property from the sale unless it shall bring 75 per cent. of the appraised value.

Dated New York, April 20th, 1903.

ERSKINE J. S. VAN HOUTEN, Trustee in Bankruptcy.

TAYLOR, ANDERSON & SEYMOUR, Attorneys for Trustee, 35 Wall Street, Borough of Manhattan, City of New York.

Spring and Summer Resorts.

Atlantic City.

HOTEL IROQUOIS. South Carolina Av. and Beach. Convenient to Piers and Boardwalk. Capacity 400. Location most central. Rooms singly and en suite, with bath. Elevator street level. Sun parlors heated. Table and service unsurpassed. Special Spring rates, $10 to $17.50 weekly; $2.50 and up day. Write for illustrated booklet. W. F. SHAW.

HOTEL PONCE DE LEON. Virginia Av. and the Beach. Capacity 300. Elevator, steam heat, baths, &c. Spring rates, $10 to $15 weekly; $2 up daily. Booklet. W. F. SHAW.

HOTEL STRAND. Atlantic City, N. J.—The Strand is a new, modern fireproof hotel, overlooking the world-famed Boardwalk and ocean; centrally located; sea water baths; booklet. Booking representative, J. L. TRENCHARD, at Hotel Wellington, 55th St. and 7th Av., daily from 10 A. M. to 4 P. M.

HOTEL RUDOLF. Direct Ocean front. Atlantic City, N. J. American and European plans. Rooms with sea and fresh water baths. Music. N. Y. Representative, 3 Park Place, 11:30 A. M. to 1 P. M.; Hotel Imperial 9 to 10 A. M., 5:30 to 8 P. M. Telephone 6050 Cortlandt. C. R. MYERS.

THE HOLMHURST. Pennsylvania Av., close to beach, Boardwalk, and piers, Atlantic City, N. J.; embodying every appointment of a high-class modern hotel with homelike comfort. Elevator to street level; steam heat; baths; sun parlors, etc. In the finest section, with unobstructed view. Excellence of cuisine and service. Open all year. Special Spring terms. HENRY DARNELL.

THE ST. CHARLES, on the Beach, Atlantic City, N. J. Open throughout the year. Luxurious and modern. Capacity, 400. 50 private baths with sea-water attachments, showers, &c., attached to single rooms and suites. Magnificent sun parlor overlooking Boardwalk and Beach. Write for booklet. NEWLIN HAINES, Formerly of the Chalfonte.

HOTEL TRAYMORE. ATLANTIC CITY, N. J. Remains open throughout the year. Every known comfort and convenience for Winter guests. Golf privileges. Running water in bedrooms. TRAYMORE HOTEL CO. D. S. WHITE, President.

HOTEL GLADSTONE. Directly on the ocean front, in finest location. New and strictly high-class. Sea water in all baths, running water in rooms, sun parlors overlooking ocean, &c., &c. Special Spring rates. Booklet. Coach meets trains. N. J. COLLINS.

HOTEL NEW ENGLAND. South Carolina Av. and Beach. Finest location. Modern high-class hotel; capacity, 350. Rooms en suite, with private bath. Elevator, sun parlor, &c. Excellent cuisine. Special Spring rates. BRYAN & WILLIAMS.

MARLBOROUGH HOUSE. Stone, Iron, and Slate Construction. Atlantic City's newest hotel. Sea water in all baths. Telephones in rooms, music, valet service, and other modern hotel conveniences. Golf. Booklet. JOSIAH WHITE & SONS.

THE ARLINGTON. Michigan Ave. and Beach. Ocean view; new throughout with every appointment, including elevator; extensive sun parlors; steam heat; private baths, &c.; orchestra; special, $2 to $3 daily; $10 to $16 weekly; booklet. L. K. KUNZ.

PHILLIPS HOUSE. So. Connecticut Av. New, brick, all modern improvements; excellent table. Terms moderate. F. PHILLIPS.

HOTEL FRANCIS. South Michigan Av. New. All modern improvements; good table; terms reasonable. MRS. A. COOGAN.

THE BREXTON. Corner Pacific and Michigan Avs. Special Spring rates. J. A. MYERS.

THE BEAUMONT, Tennessee Av., near Beach.—New; sun parlors, baths, steam heat, &c.; capacity 250; open all year. $8 to $12 weekly. J. B. CORE.

Travelers' Guide—Shipping.

DELIGHTFUL AND RESTFUL SHORT SEA TRIPS VIA OLD DOMINION LINE TO Old Point Comfort, Virginia Beach, Richmond, Va., and Washington, D. C.

Fine modern steamships sail every week day at 3 P. M., from Pier 26, North River, where tickets and stateroom reservations can be secured.

TELEPHONE 1580 FRANKLIN.

OLD DOMINION LINE. DAILY SERVICE. For Old Point Comfort, Norfolk, Portsmouth, Pinner's Point, and Newport News, Va., connecting for Petersburg, Richmond, Virginia Beach, Washington, D. C., and entire South and West. Freight and passenger steamers sail from Pier 26 N. R., foot of Beach St., every week day at 3 P. M. H. B. WALKER, Vice Prest. & Traffic Manager.

CLARK'S NORWAY-RUSSIA CRUISE, $225 UP by specially chartered North German Lloyd express S. S. Kaiserin, 9,500 tons, July 2, 42 days; first class, shore trips, hotels, guides, drives, included, visiting Christiania, Copenhagen, Stockholm, St. Petersburg, (Moscow,) Berlin, &c. Optional side trips all over Europe. Absolutely no overcrowding; only the main dining room to be used.

Vacation Excursion, July 2, at $240 to London, Brussels, Paris, &c., by same steamer, with Rhine, Swiss, and Italy side trips; also a trip June 27 by S. S. "Columbia," $280.

FRANK C. CLARK, 111 Broadway, New York.

CANADIAN PACIFIC RAILWAY. Intended steamship sailings from Vancouver for Japan, China, and Philippine Islands.

Emp. of China, May 4	Emp. of Japan, June 15
Emp. of India, May 25	R.M.S. Athenian, June 29
R. M. S. Tartar, June 8	Emp. of China, July 6

Hawaiian-Fiji Islands & Australia.

Miowera..........May 1 | Aorangi..........May 29

For rates and information apply at 353 & 1 B'way.

AMERICAN LINE. NEW YORK—SOUTHAMPTON—LONDON.

Phila...Apr. 22, 10 A. M.	New York, May 6, 10 AM
St. Paul..Apr. 29, 10 AM	Phila....May 13, 10 AM

RED STAR LINE. NEW YORK—ANTWERP—PARIS.

Finland..Apr. 22, 10 AM	Kroonland, May 6, 10 AM
Vaderland, May 2, 10 AM	Zeeland..May 13, 10 AM

Piers 14 and 15 N. R. Offices, 73 Broadway, N. Y.

CUNARD LINE. TO LIVERPOOL VIA QUEENSTOWN. From Pier 51, North River.

Etruria, Apr. 25, 2 P. M.	Umbria, May 9, 2 P. M.
*Aurania, Apr. 28, 4 P. M.	Ivernia, May 12, 6 AM
Campania, May 2, 9:30 AM	Etruria, May 23, 2 PM

*Do not carry saloon passengers.

VERNON H. BROWN & CO., Gen. Agents, 29 BROADWAY, NEW YORK.

HOLLAND-AMERICA LINE. New Twin-Screw Steamers of 12,500 Tons. NEW YORK—ROTTERDAM, via BOULOGNE. Sailing Wednesday at 10 A. M.

Statendam.......Apr. 22	Rotterdam.......May 13
Ryndam..........Apr. 29	Potsdam.........May 20
Noordam.........May 6	Statendam.......May 27

Holland-America Line, 39 B'way, N. Y.

SEA ROUTE TO CALIFORNIA. Panama Railroad Steamship Line. Seguranca, Apl. 27, 1 PM; Yucatan, May 4, 1 PM. CABIN, $105; STEERAGE, $40. INCLUDING MEALS AND BERTH. Office, 24 State St. R. L. WALKER, Traffic Mgr.

STEAMSHIP TICKETS by all lines, choice cabins at lowest prevailing rates, sailings, plans, and full information; foreign money, letters of credit, travelers' cheques, &c. Passports secured. RAYMOND & WHITCOMB CO., 25 Union Square, New York. 'Phone 6000—18 St.

COOK'S TOURS TO EUROPE. 20 TOURS this season, visiting all points of interest. $225 to $1,050. Pamphlets.

Travelers' Guide—Shipping.

North German Lloyd. FAST EXPRESS SERVICE. PLYMOUTH—CHERBOURG—BREMEN. From New Pier foot of 5d St., Hoboken.

K.Wm.II...Apr. 28, 4 PM	Kronprinz, June 9, 3 PM
Kronprinz, May 12, 4 PM	Kaiser....June 16, 10 AM
Kaiser....May 19, 10 AM	K.Wm.II., June 23, 2 PM
K.Wm.II...May 26, 4 PM	Kronprinz, July 7, 3 PM

THE NEW TWIN-SCREW EXPRESS S. S. "Kaiser Wilhelm II." 707 FEET—19,500 TONS—40,000 HORSE-POWER. SAILS APR. 28, MAY 26, JUNE 23, JULY 21. TWIN-SCREW PASSENGER SERVICE. PLYMOUTH—CHERBOURG—BREMEN. From Bremen Piers, Hoboken, N. J.

Barbarossa, Apr. 23, 1 PM	Barbarossa, May 28, 11AM
Kurfuerst, Apr. 30, noon	Kurfuerst, June 4, noon
*Neckar.....May 7, 1 PM	Bremen...June 11, 11 AM
Luise.......May 14, noon	Luise....June 18, 10 AM
Friedrich...May 21, noon	Friedrich, June 25, 10 AM

*To Bremen direct.

MEDITERRANEAN SERVICE. GIBRALTAR—NAPLES—GENOA. From Pier 54, ft. of Amity St., Brooklyn.

†Weimar...May 2, 11 AM	†Weimar, June 13, 10 AM
K. Albert..May 9, 3 PM	K. Albert, June 20, Noon
Lahn.......May 16, 11 AM	Lahn....June 27, 10 AM
P. Irene...May 23, 1 PM	P. Irene...July 4, 1 PM
Hohenzollern, June 6, 3PM	Hohenz'n, July 18, 11AM

†Naples, Genoa only.

OELRICHS & CO., No. 5 Broadway, N. Y. Louis H. Myer, 45 South Third St., Phila.

Hamburg-American. FOR PLYMOUTH—CHERBOURG—HAMBURG. Twin-Screw Express and Passenger Service.

A. Victoria, Apr. 23, 10 AM	Pretoria, May 9, 4 PM
Patricia, Apr. 25, 4 PM	F. Bism'ck, May 14, 10AM
Bluecher, Apr. 30, 8 AM	Waldersee, May 16, 9AM
Deutschland, May 7, 2PM	A. Victoria, May 21, 10AM

S. S. Deutschland. Record voyage, 5 days 7 hours 38 min. SAILS MAY 7, JUNE 4, JULY 2, SEPT. 15.

MEDITERRANEAN SERVICE. NEW YORK—NAPLES—GENOA.

Palatia, April 21, 2 PM	Phoenicia, May 7, 2 PM
*Ravenna............	........May 16, 2 PM

*Ravenna belongs to Nav. Co. "Italia."

HAMBURG-AMERICAN LINE. Offices, 35 & 37 Broadway. Piers Hoboken, N. J.

ATLANTIC TRANSPORT LINE. NEW YORK—LONDON DIRECT.

Manitou...Apr. 25, 9 AM	Minneapolis, May 9, 3 PM
Minnetonka, May 2, 9 AM	Minn'ha, May 16, 8:30 AM

New York—London via Southampton.

MENOMINEE.................May 9, 8 A. M.
MARQUETTE.................May 23, 8 A. M.
MANITOU...................June 6, 9 A. M.

ALL MODERN STEAMERS, LUXURIOUSLY FITTED WITH EVERY CONVENIENCE. ALL STATEROOMS AMIDSHIPS on UPPER DECKS. FIRST CABIN PASSENGERS CARRIED FROM NEW YORK TO LONDON. FOR RATES, ETC., APPLY TO 1 BROADWAY.

ANCHOR LINE. U. S. Mail Steamships. Glasgow via Londonderry. From Pier 54 North River, foot of West 24th St. Astoria, April 25, 3 P. M. Ethiopia...May 9, noon. Columbia...May 2, noon. Anchoria...May 16, noon. First saloon, $50 and upward. Second Cabin, $35 and up; third class, $26 and up. For New Illustrated Book of Tours apply to HENDERSON BROTHERS, 17 and 19 Broadway.

WHITE STAR LINE. NEW YORK—QUEENSTOWN—LIVERPOOL.

*Canadian, Apr. 21, 1 PM	Celtic.....Apr. 29, 7 AM
Germanic, Apr. 22, Noon	Oceanic...May 6, 2 PM
Cedric....Apr. 24, 3 PM	Cymric...May 8, 3 PM

*Liverpool direct, $40 and up, second class only. Pier 48 North River. Office, 9 Broadway, N. Y.

"LA VELOCE." Fast Italian Line. Sailing every Tuesday to Naples, Genoa. Bolognesi, Hartfield & Co., 29 Wall St.

Travelers' Guide—Steamboats.

BOSTON AND POINTS IN NEW ENGLAND. FALL RIVER LINE, via Newport and Fall River. Leave Pier 19 N. R., foot Warren St., week days only, at 5:30 P. M. Steamers PURITAN and PILGRIM. Orchestra on each. STONINGTON LINE, via Stonington. Lve. Pier 40 N. R., ft. Clarkson St., week days only at 6:00 P. M. Strs. MAINE and NEW HAMPSHIRE. NORWICH LINE, via New London. Lve. Pier 40 N. R., ft. Clarkson St., week days only, at 5:30 P. M. Strs. RICHARD PECK and RHODE ISLAND. NEW HAVEN LINE, for New Haven, Hartford, Springfield, and the North. Leave Pier 40 N. R., foot Clarkson St., week days only, at 4:00 P. M. Steamer CHESTER W. CHAPIN.

JOY LINE. $1.25 to Providence. First Class Service. Fast and elegant Steamers leave New York daily excepting Sunday, at 5 P. M., from Pier 35, East River, foot of Catharine St.

PEOPLE'S LINE FOR ALBANY. Steamer ADIRONDACK or DEAN RICHMOND leaves Pier 32 N. R., foot Canal St., at 6 P. M. daily, (Sundays excepted.) Direct connections made with express trains North, East, and West. EXCURSION $2.50.

TROY BOATS. "Saratoga" or "City of Troy" leave West 10th St. Pier daily 6 P. M., except Saturday. Direct railroad connections at Troy for all points North and East. SUNDAY STEAMERS TOUCH AT ALBANY.

CATSKILL, HUDSON AND COXSACKIE BOATS. Leave Pier 43, N. R., every weekday, 6 P. M.

Travelers' Guide—Railroads.

PENNSYLVANIA RAILROAD. STATIONS FOOT OF WEST TWENTY-THIRD STREET AND DESBROSSES AND CORTLANDT STREETS.

The leaving time from Desbrosses and Cortlandt Streets is five minutes later than that given below for Twenty-third Street Station, except where otherwise noted.

7:55 A. M.—FAST MAIL.—Limited to two Parlor Cars and Dining Car New York to Pittsburg. Sleeping Car Pittsburg to Chicago. No coaches to Pittsburg.

8:55 A. M.—FAST LINE.—Pittsburg and Cleveland.

9:55 A.M.—PENNSYLVANIA LIMITED.—Pullman Compartment Sleeping, Dining, Smoking, and Observation Cars. For Chicago, Cleveland, Toledo, Detroit, Cincinnati, Indianapolis, Louisville, St. Louis.

1:55 P. M.—CHICAGO AND ST. LOUIS EXPRESS.—For Toledo, Nashville (via Cincinnati and Louisville,) Indianapolis, Chicago, St. Louis. Dining Car.

3:55 P. M.—ST. LOUIS EXPRESS.—For Pittsburg, Indianapolis, Louisville, St. Louis. Dining Car. For Welch, W. Va., (via Shenandoah Valley Route.)

5:55 P. M.—WESTERN EXPRESS.—For Chicago. For Toledo, except Saturday. Dining Car.

7:55 P. M.—PACIFIC EXPRESS.—For Pittsburg and Chicago. For Knoxville, daily, via Shenandoah Valley Route. Connects for Cleveland, except Saturday.

8:25 P. M.—CLEVELAND AND CINCINNATI EXPRESS.—For Pittsburg, Cleveland, and Cincinnati.

WASHINGTON AND THE SOUTH. 7:55, 8:25, 8:55 (Dining Car,) 10:10 (Desbrosses and Cortlandt Streets, 10:20) (Dining Car,) 10:55 (Dining Car) A. M., 12:55 (Dining Car,) 3:10 (Desbrosses and Cortlandt Streets 3:20,) (3:25 "Congressional Limited," all Parlor and Dining Cars,) 3:55 (Dining Car,) 4:25 (Dining Car,) 4:55 (Dining Car,) 9:25 P. M., 12:10 night. Sunday, 8:25, 8:55 (Dining Car,) 10:55 (Dining Car) A. M., 12:55 (Dining Car,) 3:25 "Congressional Limited," all Parlor and Dining Cars, 3:55 (Dining Car,) 4:25 (Dining Car,) 4:55 (Dining Car,) 9:25 P. M., 12:10 night.

SOUTHERN RAILWAY.—Express, 3:25, 4:25 P. M., 12:10 night daily.

ATLANTIC COAST LINE.—Express, 8:55 A. M. and 9:25 P. M. daily.

SEABOARD AIR LINE RAILWAY.—Express 12:55 P. M. and 12:10 night daily.

NORFOLK AND WESTERN RAILWAY.—For Memphis and New Orleans, 3:25 P. M. daily.

CHESAPEAKE AND OHIO RAILWAY.—7:55 A. M. week days and 4:55 P. M. daily.

FOR OLD POINT COMFORT AND NORFOLK.—7:55 A. M. week days and 8:55 P. M. daily.

ATLANTIC CITY.—9:55 A. M. and 2:55 P. M. week days. Sundays, 7:55 A. M. Through Vestibuled Trains, Buffet Parlor Cars, and Standard Coaches on week days. Parlor Smoking Car, Parlor Cars, Dining Car, and Standard Coaches on Sundays.

CAPE MAY.—12:55 P. M. week days.

For points on New York and Long Branch Railroad (from West Twenty-third Street Station,) 8:55 A. M., 12:10, 3:25, 4:55, and 11:25 P. M. week-days. Sundays, 9:25 A. M., 4:55 P. M. (from Desbrosses and Cortlandt Streets,) 9:00 A. M., 12:20, 3:40, 5:10, and 11:30 P. M. week-days. Sundays, 9:45 A. M., 5:15 P. M.

FOR PHILADELPHIA. 6:10, (Desbrosses and Cortlandt Streets, 6:20,) 7:25, 7:55, 8:25, 8:55, 9:25 (9:55, Penna. Limited,) 10:10 (Desbrosses and Cortlandt Streets, 10:20) (Dining Car,) 10:55 (Dining Car,) 11:55 A. M., 12:55 (Dining Car,) 1:55 (Dining Car,) 2:10 (Desbrosses and Cortlandt Streets, 2:20,) 2:55, 3:25 (Dining Car,) 3:55, 4:25, 4:25 (Dining Car,) 4:55 (Dining Car,) 5:25, 5:55 (Dining Car,) 7:55, 8:25, 8:55, 9:25 P. M., 12:10 night. Sundays, 6:10, 7:55, 8:25 (Dining Car, no coaches,) 8:55, 9:55 (Limited,) 9:55, 10:55 (Dining Car,) A. M., 12:55 (Dining Car,) 1:55 (Dining Car,) 3:25 (Dining Car,) 3:55, 4:25 (Dining Car,) 4:55 (Dining Car,) 5:55 (Dining Car,) 7:55, 8:25 P. M., 12:10 night.

Ticket offices, Nos. 461, 1,354, 111, and 261 Broadway; 182 Fifth Avenue, (below 23d St.;) 263 Fifth Avenue (corner 29th St.;) 1 Astor House; West Twenty-third Street Station, and stations foot of Desbrosses and Cortlandt Streets; 4 Court Street, 860 Fulton Street, 98 Broadway, and Pennsylvania Annex Station, Brooklyn; Station, Jersey City. The New York Transfer Company will call for and check baggage from hotels and residences through to destination.

Telephone "914 Eighteenth Street" for Pennsylvania Railroad Cab Service.

W. W. ATTERBURY, General Manager. J. R. WOOD, Gen'l Passenger Agent.

Travelers' Guide—Railroads.

NEW YORK CENTRAL & HUDSON RIVER R. R. THE FOUR-TRACK TRUNK LINE.

Trains arrive and depart from Grand Central Station, 42d Street, New York, as follows:

North and West bound trains, except those leaving Grand Central Station at 8:30, 11:30 A. M., 2:45, 3:30, 9:15, 11:30 P. M., will stop at 125th St. to receive passengers ten minutes after leaving Grand Central Station.

All southbound trains, except the "20th Century" and the "Empire State Express," and Nos. 36 and 50, will stop at 125th St. ten minutes before their arrival time at Grand Central Station.

12:10 A. M.—†MIDNIGHT EXPRESS. Due Albany 5:55 A. M., Troy 6:50 A. M.

7:54 A. M.—*SYRACUSE LOCAL. Stops at all important stations.

8:30 A. M.—*EMPIRE STATE EXPRESS. Most famous train in the world. Due Buffalo 4:45, Niagara Falls 5:45 P. M.

8:45 A. M.—*FAST MAIL. 24 hours to Chicago. Due Buffalo 7:30, Niagara Falls 8:07.

10:30 A. M.—†DAY EXPRESS. Makes local stops. Due Buffalo 1:15 A. M.

11:30 A. M.—*RUTLAND EXPRESS. Due Rutland 7:35 P. M.

12:50 P. M.—*BUFFALO LIMITED. Due Buffalo 11 P. M., Niagara Falls 11:55 P. M.

1:00 P. M.—*SOUTHWESTERN LIMITED. Due Cincinnati 10:30, Indianapolis 11:30 A. M., St. Louis 6:45 P. M. next day.

1:00 P. M.—*CHICAGO LIMITED. 24 hours to Chicago via Lake Shore. 25¾ via M. C.

2:45 P. M.—*"THE 20TH CENTURY LIMITED." 20-hour train to Chicago via Lake Shore. Electric Lights and Fans.

3:30 P. M.—†ALBANY AND TROY FLYER. Due Albany 6:40, Troy 7 P. M.

3:35 P. M.—†ALBANY AND TROY EXPRESS. Local stops.

4:00 P. M.—*DETROIT, GRAND RAPIDS AND CHICAGO SPECIAL.

5:30 P. M.—*LAKE SHORE LIMITED. 24-hour train to Chicago. All Pullman Cars. Due Cleveland 7:25 A. M., Cincinnati 1:30, Indianapolis 3:10, Chicago 4:30, St. Louis 9:45 P. M. next day.

6:00 P. M.—*WESTERN EXPRESS. 28 hours to Chicago via both L. S. & M. C.

6:35 P. M.—*MONTREAL EXPRESS via D. & H. or Rutland.

7:30 P. M.—*ADIRONDACK AND MONTREAL EXPRESS.

8:00 P. M.—*BUFFALO AND TORONTO SPECIAL. Due Buffalo 7:30 A. M., Niagara Falls 8:43, Toronto 10:50 A. M.

9:15 P. M.—*SPECIAL MAIL LIMITED. Sleeping car only for Rochester.

9:20 P. M.—*SOUTHWESTERN SPECIAL. Due Cincinnati 7:50, Indianapolis 10:10 P. M., St. Louis 7:30 second morning.

9:30 P. M.—*PACIFIC EXPRESS. Chicago, 34 hours by Michigan Central, 33 hours by Lake Shore.

11:30 P. M.—*CHICAGO THEATRE TRAIN. Cape Vincent, Ogdensburg, Buffalo, Detroit, and Chicago.

*Daily. †Except Sunday. ‡Except Monday.

HARLEM DIVISION. 9:05 A. M. and 3:30 P. M. Daily except Sundays to Pittsfield and North Adams. Sundays at 9:20 A. M. Pullman cars on all through trains. Trains illuminated with Pintsch light.

Ticket offices at 115, 261, 415, and 1,216 Broadway, 25 Union Sq. W., 275 Columbus Av., 153 West 125th St., Grand Central Station, 125th St. and 138th St. Stations, New York; 338 and 726 Fulton St., and 106 Broadway, E. D., Brooklyn. Telephone "900 38th Street" for New York Central Cab Service. Baggage checked from hotel or residence by Westcott Express Company.

NEW YORK CENTRAL ROUTE BETWEEN NEW YORK, BOSTON, AND NEW ENGLAND Via Springfield and the BOSTON AND ALBANY RAILROAD. (N. Y. Central & Hudson River R. R., Lessee.) Trains leave Grand Central Station, Fourth Avenue and 42d Street, New York, as follows: †9:00 A. M., †12:00 noon, *4:00 P. M., *11:00 P. M.; arrive Boston 3:30 P. M., 5:30 P. M., 10:00 P. M., 6:15 A. M. Leave Boston †9:00 A. M., †12:00 noon, *4:00 P. M., *11:00 P. M.; arrive New York 3:30 P. M., 5:40 P. M., 10:00 P. M., 6:14 A. M. Tickets at New York Central ticket offices, 415 and 1,216 Broadway, and at Grand Central Station.

A. H. SMITH, General Superintendent. GEORGE H. DANIELS, General Pass. Agent.

WEST SHORE RAILROAD. (New York Central & Hudson River R. R., Lessee.) Leave Franklin St. Station, New York, as follows and 15 min. later foot West 42d St., N. R.:

*7:10 AM—for intermediate points to Albany.
†11:20 AM—(1) Saratoga & Mohawk Exp.
*1:00 PM—Chicago Express.
*2:25 PM—Cont. Lim. for Detroit, Chi. & St. Louis.
†3:45 PM—(2) For Hudson River points & Albany.
*6:00 PM—For Roch., Buffalo, Clev'd & Chicago.
†7:45 PM—For Roch., Buffalo, Detroit & St. Louis.
*9:15 PM—For Syra., Roch., Niag. Falls, Det. & Chi.

*Daily. †Daily, except Sunday. Leaves Brooklyn Annex (1) at †10:55 A. M., (2) at 3:45 P. M.; leaves Jersey City, P. R. R. Station, (1) at †11:20 A. M.; (2) at †3:35 P. M. Time tables at principal hotels and offices. Baggage checked from hotel or residence by Westcott Express.

A. H. SMITH, Gen'l Superintendent. C. E. LAMBERT, Gen. Pass'r Agent.

READING SYSTEM. NEW JERSEY CENTRAL R. R. Liberty Street and South Ferry, (time from South Ferry five minutes earlier than shown below.)

EASTON, BETHLEHEM, ALLENTOWN, AND MAUCH CHUNK—*4:00, (7:15 Easton only,) 9:10 A. M., 1:20, †4:00, 5:40 (Easton only,) P. M. Sundays, *4:25 A. M., 1:00, 5:30 P. M.

WILKESBARRE AND SCRANTON—*4:00, 9:10 A. M., 1:20, 4:00 P. M. Sundays, *4:25 A. M., 1:00 P. M.

LAKEWOOD, LAKEHURST, TOMS RIVER AND BARNEGAT—*4:00, 8:30, 11:30 A. M., 1:30, 3:40, 3:30 Lakewood and Lakehurst only, 4:30 (4:30, Lakewood only) P. M. Sundays, 10:00 A. M.

ATLANTIC CITY—†9:40 A. M., †3:40 P. M.

VINELAND AND BRIDGETON—†4:00 A. M., †1:30 P. M.

LONG BRANCH, ASBURY PARK, OCEAN GROVE, POINT PLEASANT, AND SEASHORE POINTS—†4:00, 8:30, 11:30 A. M., 1:30, 4:45, 5:30, 6:30 P. M. Sundays, except Ocean Grove, 9:30 A. M., 4:00 P. M.

PHILADELPHIA (READING TERMINAL)—*4:25, †7:00, †8:00, †9:00, †10:00, †11:00 A. M., †12:00, †1:00, †1:30, †2:00, †3:00, *4:00, †5:00, †6:00, *7:30, †9:00 P. M., *12:15 Mdt.

24TH AND CHESTNUT STREETS—*4:25, †9:00, *10:30, *11:30 A. M., *1:00, †3:40, *5:00, *7:00, *9:20 P. M., *12:15 Mdt.

READING, HARRISBURG, POTTSVILLE AND WILLIAMSPORT—†4:00, *4:25, †8:00, †9:00, (10:00, 11:00 A. M., Reading only,) †1:00, †1:20, †2:00 P. M., Reading, Pottsville, and Harrisburg only, †4:00, †5:00 P. M.

zFrom Liberty Street only. *Daily. †Daily, except Sunday. ‡Sunday only. §Parlor cars only. ||Via Tamaqua. ‡Saturdays.

Offices: Liberty St. Ferry, South Ferry, 6 Astor House, 113, 261, 434, 1300, 1354 Broadway, 182 5th Av., 25 Union Square West, 153 East 125th St., 273 West 125th St., 245 Columbus Av., New York; 4 Court St., 344, 860 Fulton St., Brooklyn; 98 Broadway, Williamsburg. New York Transfer Co. calls for and checks baggage to destination.

W. G. BESLER, Vice Pres. and Gen. M. C. M. BURT, Gen. Pass'r Agt.

ROYAL BLUE LINE. NEW JERSEY CENTRAL R. R., PHILADELPHIA AND READING RY., and BALTIMORE AND OHIO R. R. Leave South Ferry, Liberty St. Ferry.

Balto.,	Washington..	†8:25am.	†8:30am. Buffet.
Balto.,	Washington..	*10:25am.	*10:30am. Diner.
Balto.,	Washington..	*11:25am.	*11:30am. Diner.
Balto.,	Washington..	*12:55pm.	*1:00pm. Diner.
"Royal Limited"		*3:55pm.	*3:40pm. Diner.
Balto.,	Washington..	*4:55pm.	*5:00pm. Diner.
Balto.,	Washington..	*6:55pm.	*7:00pm. Buffet.
Balto.,	Washington..	*12:10nt.	*12:15nt. Sleeper.

*Daily. †Daily, except Sunday. §Sunday only.

Offices: Liberty St. Ferry, South Ferry, 6 Astor House, 113, 261, 434, 1300, 1354 Broadway, 182 5th Ave., 25 Union Square West, 153 East 125th St., 273 West 125th St., 245 Columbus Ave., New York; 4 Court St., 344, 860 Fulton St., Brooklyn; 98 Broadway, Williamsburg. New York Transfer Co. calls for and checks baggage to destination.

BALTIMORE & OHIO RAILROAD. Leave New York City, South Ferry, Liberty St.

Chicago, Pittsburg...	*12:10nt.	*12:15nt.
Chicago, Columbus...	*12:55pm.	*1:00pm. Diner.
Pittsburg, Cleve.....	*3:30pm.	*3:40pm. Limited.
"Pittsburg Limited"	*6:55pm.	*7:00pm. Buffet.
Cincinnati, St. Louis.	*12:10nt.	*12:15nt. Sleeper.
Cincinnati, St. Louis.	*10:25am.	*10:30am. Diner.
Cincinnati, St. Louis.	*6:55pm.	*7:00pm. Buffet.
Norfolk..............	†12:55pm.	†1:00pm. Diner.

*Daily. †Daily, except Sunday. §Sunday only.

Offices: 113, 261, 434, 1,300 Broadway, 6 Astor House, 25 Union Square W., 391 Grand Street, N. Y.; 343 Fulton Street, Brooklyn; South Ferry and Liberty Street. Baggage checked from hotel or residence to destination.

LEHIGH VALLEY. Foot of West 23d St., Cortlandt and Desbrosses Sts. *Daily. †Except Sunday. Sunday changes. [illegible]

Buffalo Local	[illegible]	[illegible]
Mauch Chunk Express	[illegible]	[illegible]
Black Diamond Express	[illegible]	[illegible]
Mauch Chunk and Hazleton Local	[illegible]	[illegible]
Wyoming Valley Express	[illegible]	[illegible]
Easton Local	[illegible]	[illegible]
Chicago & Toronto Vestibule	[illegible]	[illegible]
The Buffalo Train	[illegible]	[illegible]

Tickets and Pullman accommodations at 113, 261, 434, 1354 and 1356 Broadway, 182 5th Ave., 25 Union Square West, 245 Columbus Ave., N. Y.; 860 Fulton St., 4 Court St., 98 Broadway, and Ft. Fulton St., Brooklyn. N. Y. Transfer Co. will call for and check baggage.

Surrogate Notices.

HARRISON, MARY.—In pursuance of an order of Hon. Abner C. Thomas, a Surrogate of the County of New York, notice is hereby given to all persons having claims against MARY HARRISON, late of the County of New York, deceased, to present the same with the vouchers thereof to the subscriber, at her place of transacting business, No. 136 East 31st Street, in the City of New York, Borough of Manhattan, on or before the fifteenth day of July next.—Dated New York, the twenty-ninth day of December, 1902. ELIZA CROZIER PIKE, administratrix, with the will annexed. JOSEPH H. MAHAN, attorney for administratrix with the will annexed, No. 12 Chambers St., Manhattan, New York City.

THE FINANCIAL MARKETS.

Stocks Irregularly Higher.

Money easy, 3 to 4½ per cent.

Northern Securities dominated yesterday's market again. What was expected was clearly enough indicated by the fall of Northern Securities to 94⅞ upon the curb, accompanied with general sympathetic weakness upon the Exchange. Manhattan showed strength upon the better aspect of the strike, and Reading was uncertain upon its labor and legal troubles. The announcement of the permission to make the usual Northern Securities dividend declarations changed all this. Prices improved at once all around, and despite some wavering left off higher for all representative properties, except two declines of ⅛ apiece. Northern Securities closed 98¾@99¼, showing a pleasing turn upon one English order for several thousand shares bought at the lowest. The strength in Consolidated Gas was the natural reflection of the near adjournment of the Legislature, when the wicked cease from troubling and prudent shorts cover. Coppers were also noticeably strong, and the average advance exceeded one throughout the list of active shares.

Money was easier, and will soon be easy, if reliance can be placed upon the return of money to this centre, as indicated by daily arrivals and quotations of domestic exchange promising their continuance. The advance in foreign exchange is but the natural corollary and not alarming in the condition of our foreign trade. England has exceptional need of gold, and we have exceptional supplies, so that no disquiet need be felt in the unlikely event of our sparing from our abundance. During April the National bank circulation has increased $4,151,435, a reversal of recent tendency which can be due only to the new supply of 2 per cents under the refunding scheme.

The Street had several unusually interesting topics to gossip about. The Metropolitan scandal is getting so precise that soon it will be possible to know what to think about it. When hundreds of thousands are said to be spent upon services worth single thousands it is easy to show who got it. If it was paid through simple extravagance, the road is rich enough to stand it and it is of interest only to stockholders. But if such items are merely covers for payments to persons unnamed as yet many will take a renewed interest in the topic. The statement that the German loan was oversubscribed some forty-odd times elicited smiles from people with even short memories. Times are so bad industrially in Berlin that money can find no better employment than in taking up a loan to cover recurring Government deficits. Germany is spending sixty millions of dollars yearly upon her navy, and nearly ten millions upon her Asiatic adventures, at a time when her deficit averages half as much per person as the United States surplus averages. Germany would do well to remember that such luxuries are not good for any nation, and are available for long only to the really rich. Technical oversubscriptions to loans will not permanently maintain German Governments above consols.

The trust company reserve question continues to grow in interest, some of the companies which were expected to follow the example of the Union Trust Company in withdrawing from the privileges of the Clearing House permitting their names to be used. The Clearing House is so far from having authority that it has not even legal existence. It is incorporated for the purpose of holding real estate; otherwise it is only a voluntary association of bankers for purposes of mutual convenience. It has no monopoly of the clearing privilege, but it has functions of such importance and dignity that it was widely regretted when it took a course which did not compel unanimous acquiescence. It did not counsel all trust companies to do as the best do in the matter of reserves, but it required all to hold reserves subject to the order of the Clearing House. Not all trust company officers are so humble minded or think their duties to their stockholders permit such action. As regards solvency the record of the trust companies compares favorably with the banks, for one reason because the law limiting their investment of their capital is so strict that its operation creates in itself a sort of reserve. The banks are repulsing resources which are necessary if the Clearing House is to continue to speak for New York's united financial power. Even yet an accommodation might be reached, for the trust companies are not in a position to despise what the Clearing House has to offer, but it can only be done by agreement upon what the situation requires rather than by dictation to equals.

Nothing was known upon the Exchange of the progress of the proceedings against Reading. Undoubtedly the Northern Securities decision gave the inquiry by the Inter-State Commerce Commission a status it did not possess when the animus of its initiative was questionable. The Reading is a producer as well as a carrier, and so another step is taken toward that universal application of the statute which, according to Senator Hoar, was not foreseen when it was enacted, and which, according to Judge Grosscup, "if logically and impartially enforced, forbids two grocers on opposite corners of the street from forming a copartnership to save expenses." If this is the meaning and effect of this much-lauded statute the sooner it so appears beyond dispute the sooner it will be amended. The country is not so suffering that it is ready for the execution of this statute in this sense, despite too easy and too general praise of its terms.

Net changes in stocks of one-half of 1 per cent. or more were:

Stocks Advanced.

Am. Car & Fdy	¾	Louis. & Nash	¾
Am. Hide & L.	½	Manhattan	2½
Am. Ice pf	1	Met. Street Ry	¾
Am. Sugar	½	Minn. & St. L. pf	2
At., Top. & S. F.	½	Mo., Kan. & Texas	¾
Balt. & Ohio	½	Mo., Kan. & T. pf	½
B'klyn Union Gas	6	Missouri Pacific	1½
Canadian Pacific	½	Nash., C. & St. L.	1
Chi. & Alton	¾	N. Y. Central	1¼
Chi., M. & St. P.	¾	N. Y., N. H. & H.	¾
Chi. & N. W.	1¼	Pacific Mail	1
Col. Fuel & I.	¾	Pennsylvania	¾
Consol. Gas	4	Pere Marquette	¾
Con. Tobacco pf	½	Pressed S. C. pf	1
Des M. & Ft. D.	2	Ry. Steel Spring	½
Detroit South pf	½	Rep. Steel pf	½
Evans. & T. H.	1½	Rock Island	½
Ft. W. & D. City	4	Rubber Goods	½
General Chemical	4	St. J. & G. I. 1st pf	¾
General Electric	2¾	St. J. & G. I. 2d pf	1
Hocking Valley	¾	St. L. & San F.	¾
Illinois Central	¾	St. L. & S. F. 2d pf	¾
Iowa Central	1	St. L. S. West	½
Kan. City So.	½	St. L. S. West. pf	1
Kan. City So. pf	¼	Sloss-Sheffield	1
Southern Pacific	½	U. S. Leather pf	½
Southern Railway	¼	Va. Iron C. & C.	¼
So. Ry. pf	1½	Wabash	¾
Texas & Pacific	1¼	Wabash pf	1
Union Pacific	¾	Westinghouse	3½
Union Pacific pf	¾	Wheel. & L. E.	½
Union Rys. Inv	1½	Wis. Central pf	½
Un. Rys. Inv. pf	1¾		

Stocks Declined.

Am. Steel Fdy. pf	1	Kanawha & Mich	4
Anaconda Copper	1¼	Met. Securities	¾
Chi. Un. Traction	¾	Minn. & St. L.	½
Corn Products	½	M., St. P. & S. S. M. pf	¾
Den. & Rio Gr.	¾	N. Y. Air Brake	1½
Den. & R. G. pf	½	Reading 2d pf	1½
Detroit Southern	½	Syracuse Lighting	3
Detroit Un. Ry	½		
Iowa Cent. pf	1		

Net changes in bond quotations of 1 per cent. or more were:

Bonds Advanced.

B'klyn R. T. 5s	1	St. L. & S. F. gen. 5s	3
Bur., C. R. & N. col. tr. 5s	1½	Texas Pac. 1st	1
Chi. & Alton 3s	2	Wabash 2d	1
Chi., M. & St. P., C. & Mo. Riv. 5s	1¼	Wabash deb. B	1½
Flint & P. M. 6s	1	Wheel. & L. E. con. 4s	1¼
Long Island Ferry 4½s	2¼		

Bonds Declined.

Cent. of Ga. 2d pf. inc	1	Ulster & Del. con. 5s	1¼
Hock. Val. 4½s	1		

STOCK TRANSACTIONS.

	Shares.
April 20	653,340
To date this year	50,687,074
Corresponding date last year	57,441,704

BOND TRANSACTIONS.

April 20	$2,511,000
To date this year	$216,007,700
Corresponding date last year	$326,788,100

CALENDAR FOR TO-DAY.

BOOKS CLOSE.

Cleveland and Pittsburg Railroad.
Edison Electric Illuminating Company of Brockton, Mass.
Houghton County Electric Light Company of Massachusetts, preferred stock.
Mount Morris Bank.
United Railways of San Francisco.

DIVIDEND PAYABLE.

American Locomotive Company preferred stock.

ANNUAL MEETINGS.

Bearley School Limited.
Franklin Mining Company. Adjourned.
Pennsylvania Steel Company.

SPECIAL MEETINGS.

Guardian Trust Company.
National Broadway Bank.

FEATURES OF THE MARKET.

Yesterday's stock market was an irregular affair, with weakness in the early dealings and strength in the latter part of the day, following the announcement from St. Paul of the modification of the Northern Securities decision, permitting the payment of dividends on the stock pending an appeal. In some way or other the impression had gained general ground that this decision would be unfavorable to the company, and hence it was that from the opening of the market up to the very moment of the announcement of the decision there had been considerable selling of stocks for both accounts, this being reflected in declines of a point or more all through the list. When the news came from St. Paul all this was speedily changed, quotations jumping up sharply—half points between sales in some cases—with the final figures at practically the highest for the day, and from a point to 2 points above the low.

Singularly enough, after the initial vigorous rally in prices following the St. Paul news, the market first sold off fractionally, and then for fully a half hour actually stood still, the Street apparently being uncertain of the decision, or perhaps undecided whether to regard it as a bull or a bear argument. In the end the hopeful view prevailed, it being generally recognized that the modification of the decision removed for some time to come a possible disturbing market factor and left the way clear for a consideration of other matters likely to influence sentiment and affect values. These, with scarcely an exception, are favorable, and include the very prosperous business conditions, the excellent crop outlook, the larger net railroad earnings now being reported, and the growing ease in the money market.

It was, indeed, the general comment in the Street after the close of business yesterday that were it not for the fresh labor troubles in the anthracite district, as illustrated by the Reading lock-out, there would not be an unfavorable sign in sight—nothing to prevent the market responding to the influences of the good times reported everywhere. The Reading difficulty, however, is in conservative banking quarters not regarded in so serious a light as the stock market bears were yesterday putting it, it being pointed out that the dispute is one which readily lends itself to settlement and which, when taken in hand by the Conciliation Committee, should speedily be adjusted. It was a consideration and an appreciation of this fact that led to the recovery in the issue from the low price earlier recorded in the day under professional pressure. The coming investigation of the company and of the coal "combination" generally received little attention yesterday.

That the bears were in rather a bad way for argument and ammunition was borne out by the fact that the principal reason offered for the selling of Amalgamated and St. Paul was the illness of H. H. Rogers, who has large holdings in both companies. Yesterday's sellers declared that it was not improbable that Mr. Rogers's holdings in both companies might come upon the market, but friends and business associates of Mr. Rogers declare that this is not the case, the affairs of the Amalgamated Copper President being so arranged that, whatever the contingency, there will be no sales on the open market of his holdings. Incidentally it is worth recording that St. Paul led the advance in the afternoon, with copper not far behind.

One of the important developments of the day was the appearance in the market of what is popularly designated high-class investment buying, in which large insurance companies as well as important financial interests were conspicuous. The relaxation in money rates had some influence in this direction, but more potent still was the wonderfully prosperous conditions of the various railroad and industrial corporations, reported on all sides, and suggesting in not a few cases higher dividends. This buying was well distributed, but its effect was more clearly shown in the high-priced shares where the supply being limited, any real demand promptly puts prices up. Cases in point are Brooklyn Union Gas, which rose 6 points on 300 shares; Consolidated Gas, up over 4 points on 2,800 shares; Westinghouse, up 3½ on 100 shares, and General Electric, up 2¾ on 1,200 shares.

These have not been very happy or profitable days for the traders and "scalpers," for the reason that these gentlemen have been unable to "catch the turns," and instead have been badly whipsawed. One would-be "scalper" yesterday sold St. Paul at 161⅞, and, when the stock fell to 161, was congratulating himself on his good luck and was thinking of putting out another short line. At that moment the Northern Securities modification decree was made public, whereupon (the price still being 161) the scalper put in a buying order at the market. Before this order could be executed the stock had jumped to 162⅝, which price was paid. Later it went to 163⅜, but then began again to decline, seeing which another short sale was made at 162⅞. This, in turn, was covered at 163, at which price the trader went long. The stock then promptly fell to 162⅝, where it closed, showing a loss on each operation. And as was the case with this man in St. Paul, so was it with other people in various stocks. The consequence is that at present the trading element is a much disgruntled set.

The pool operating in Baltimore and Ohio continues to manipulate that stock up, in the hope of attracting a public following, using as a basis for the advance the admittedly large earnings of the system and the fact that something like 9 per cent. is now being shown on the stock. The talk of an increased dividend, however, does not find favor in high semi-official circles, where it is pointed out that the road purposes to spend a vast sum of money for improvement, and that for that reason a conservative dividend policy is the one most likely to be pursued at this time. The Western element seems to be the biggest factor in the present rise, as it is also in Norfolk and Western.

The consistently strong stock of the day was Manhattan, which in the morning rose over 2 points, and maintained the gain until the close. The impression in the morning was that the stock had been advanced in order to permit selling in other parts of the list, but this theory does not seem to be well founded. As a matter of fact the operations in the security seemed to be conducted on a basis wholly independent of the rest of the market, the principal buying coming from a recognized firm of Gould brokers. On the advance there was covering by shorts who had been tempted into selling on the possibility of a strike—ignoring the fact that the issue as a guaranteed stock should in no wise be affected by a strike.

London's operations in this market yesterday totaled some 30,000 shares, principally sales. What buying there was was in Northern Securities on the break, these purchases being made on "standing" orders in the market for some days, and long after London operations here ordinarily cease.

The talk is that the old pool in Rock Island, composed of insiders, is again at work on that issue. The stock lately has been so much the plaything of speculative interests that it is not at present a favorite in the Street.

Professional selling of the Eries was reported in the morning, said to be based on the wreck near Salamanca. Morgan brokers supported the issue.

It is current gossip that the Westerners have again shifted to the long side. Nobody seems to know what Mr. Keene is doing.

The only noteworthy development in the money market was the reported private offering of time money at below 5 per cent.

TRUST COMPANY ACTION.

The Continental and Others May Follow the Union Out of the Clearing House.

The definite statement was made yesterday by a Director of the Continental Trust Company that the Board of Directors was considering the advisability of withdrawing from the Clearing House, and that action to this effect would probably be taken at the monthly meeting of the Directors in May. This would be the second large trust company to withdraw from the Clearing House Association, the Union Trust Company having announced its withdrawal last week. The offices of the Continental Trust Company are at 30 Broadway. Its capital is $1,000,000, its surplus $2,750,000, and its deposits over $15,000,000. The President is Otto T. Bannard, and among the Directors are James A. Blair, Robert W. de Forest, Marshall Field, Henry S. Kerr, Gordon Macdonald, J. J. Mitchell, Robert Olyphant, and others.

This is not, however, the only trust company which is seriously considering such action. It is known that the Directors of the New York Security and Trust Company are also inclined to withdraw. One of the officials of this company admitted yesterday that such action had been informally considered. When asked what his opinion in the matter was, he said:

"Well, when we have a large depositor we do not ask him to keep a cash reserve at home to protect his deposits with us. On the contrary, when we find that he is holding a large amount of cash in his safe we try to persuade him to place it with us, where it would be much safer.

"The trouble is that the Clearing House Association has gone too far. We are perfectly willing to let them dictate to a certain degree what its members and their clients shall do, but when they go too far it is time to call a halt."

This company has a capital of $1,000,000, a surplus of $5,000,000, and deposits of over $41,000,000.

Another company that is reported as considering its withdrawal from the Clearing House is the United States Mortgage and Trust Company. Clark Williams, Treasurer of this company, said, however, that he had not heard of any action taken. This company has a capital of $2,000,000, a surplus of $2,750,000, and deposits of over $14,000,000.

It is understood among trust company officials that almost all the trust companies who are now clearing through the Clearing House are discussing the advisability of withdrawing. But as the Clearing House rule requiring them to keep a reserve does not go into effect until June, many of them prefer to wait and see how the withdrawal works.

Marconi Company's Annual Meeting.

The annual meeting of the stockholders of the Marconi Wireless Telegraph Company of America was held yesterday in Jersey City. The principal business of the meeting was to elect successors to three Directors whose terms had expired. Two of these, Samuel Insull of Chicago and John W. Griggs of New Jersey, were re-elected. John D. Oppe, manager for the Marconi Company of Canada, was chosen to succeed Commander J. D. Kelley, United States Navy.

GENERAL BUSINESS ITEMS.

According to dispatches from that city Minneapolis mills expect concessions from the railroads in a day or two that will enable them to resume.

Negotiations said to be under way for a consolidation of a number of the electric light and gas companies in New England cities.

Dispatches from Pittsburg stating that it is estimated that improvements costing $3,500,000 will be made on the plant of the Bethlehem Steel Company, the control of which is held by the United States Shipbuilding Company.

Consolidation of the Ohio Savings Bank and Trust Company and the Mercantile Safe Deposit and Trust Company of Toledo with a capital stock of $600,000.

Incorporation of the Illinois Union Railway Traction Company with a capital of $500,000 to construct a system of interurban electric roads in various towns in Illinois.

Advance of half a cent in the posted rate for sight sterling exchange.

American Can Company reported to be building a large plant at Cleveland, Ohio, which it is expected will be the finest property owned by the company.

St. Paul advices that the American Exchange National Bank and the Union Bank located there are to be merged, with $300,000 capital.

Pittsburg meat packers, it is said, propose to consolidate with capital of not less than $2,000,000, to compete with better advantage with the Chicago companies.

Statement from Cleveland that a plan to obtain funds for necessary extensions and betterments will be submitted to the stockholders of the Cuyahoga Telephone Company to-day.

Reports from Pittsburg that a consolidation of all the fireproofing, fireclay, tile, sewer pipe, and kindred interests into a $75,000,000 concern is again discussed as coming within a year.

Reserve of outside banks, $1,970,825 below legal requirements, as shown by last week's statement as against $3,327,375 below for the previous week.

MONEY AND EXCHANGE.

Money on call on stock collateral loaned at 3@4½ per cent., with the last loan at 3 per cent. The majority of the day's loans was made at 3½@3¾ per cent.

Time money rates, 5@5¼ per cent. for all periods from sixty days to six months.

Mercantile paper rates, 5½@6 per cent. for sixty to ninety days' indorsed bills receivable, 5¾@6 per cent. for choice four to six months' single names, 6½ per cent. for others.

New York Clearing House exchanges were $140,828,329; balances, $10,162,087; United States Treasury's debit balance, $987,684.

Money on call in London, 3@3¼ per cent.; short bills, 3 7-16 per cent.; three months' bills, 3¼ per cent.

Foreign exchange was strong. Nominal rates were 4.84½ for sixty days and 4.87½ for demand. Rates for actual business closed as follows: Sixty days, 4.84@4.84¼; demand, 4.87¼; cables, 4.87¾@4.88. Commercial bills were 4.83¼@4.84¼.

Continental bills were quoted as follows: Francs, 5.18¾ and 5.16¼; reichsmarks, 94 11-16 and 95 1-16; guilders, 39 15-16 and 40¼.

Exchange on New York at domestic centres: Boston—Unquoted. Chicago—40c premium. New Orleans—Commercial, 75c discount; bank, $1 premium. Savannah—Buying, 50c discount; selling, 75c premium. Charleston—Buying, par; selling, 1-10 premium. San Francisco—Sight, 12½c; telegraphic, 17½c. St. Louis—35@40c premium. Cincinnati—30c premium. Pittsburg—25@35c. Louisville—Par.

THE LONDON MARKET.

LONDON TIMES—NEW YORK TIMES
Special Cablegram.

LONDON, April 21.—The Times, in its City article to-day, says money was fairly abundant yesterday, and nearly the whole of the large amount due was repaid to the Bank of England. Discount rates were again a shade easier.

The tone of the Stock Exchange was firm, except in the foreign market, which was depressed by Paris sales on account of the Macedonian situation. Turkish and Spanish securities were chiefly affected.

South American rails were still brisk, and several issues advanced considerably.

American rails were dull and hesitating owing to the expected decision in the case of the Northern Securities dividends. Prices were highest in the morning, but arbitrage selling in the afternoon caused a general relapse, the final quotations being the lowest of the day.

The general mining market was extremely idle. Kafirs were affected by Paris weakness, but business was slight.

Silver bars advanced 5-16d. per ounce, to 23⅝d. spot, and 23¼d. forward.

By The Associated Press.

LONDON, April 20.—Rates for money were somewhat easier in the market to-day and supplies were larger. Discounts were steady. Large receipts of gold are expected at the Bank of England.

Operators on the Stock Exchange were idle and prices were firm. The trading was practically devoid of interest, except the firmness and activity of Canadians and Argentine rails. The promise of cheaper money was mainly responsible for the strength of consols. Americans opened dull on the unsatisfactory bank statement and the anxiety concerning the Northern Securities decision. Southern Pacific was markedly weak, and Wabash was exceptionally firm. Later there was a general improvement, and stocks closed firm. Grand Trunk improved. Rio Tintos were firm.

Closing prices: Consols for money, 91 7-16; consols for account, 91 9-16; Anaconda, 5⅜; Atchison, 83½; Atchison preferred, 99¾; Baltimore and Ohio, 94½; Canadian Pacific, 134¾; Chesapeake and Ohio, 45½; Chicago Great Western, 23¾; Chicago, Milwaukee and St. Paul, 166; De Beers, 22; Denver and Rio Grande, 38¾; Denver and Rio Grande preferred, 88½; Erie, 34¾; Erie first preferred, 67¼; Erie second preferred, 58; Illinois Central, 139¾; Louisville and Nashville, 120; Missouri, Kansas and Texas, 25¾; New York Central, 135; Norfolk and Western, 73; Norfolk and Western preferred, 92; Ontario and Western, 29¾; Pennsylvania, 69¾; Rand Mines, 11⅜; Reading, 27¾; Reading first preferred, 42½; Reading second preferred, 34; Southern Railway, 31¾; Southern Railway preferred, 94¼; Southern Pacific, 58¾; Union Pacific, 92¾; Union Pacific preferred, 91¼; United States Steel, 36¾; United States Steel preferred, 89; Wabash, 27¾; Wabash preferred, 47¾.

Bar silver steady at 23⅝d per ounce.

Money, 3@3¼ per cent.

The rate of discount in the open market for short bills, 3 7-16 to 3½ per cent.; for three months' bills, 3¼ per cent.

Gold premiums are quoted as follows: Buenos Ayres, 127.27; Madrid, 36.25; Lisbon, 25.25.

In Continental Centres.

PARIS, April 20.—Prices on the Bourse to-day opened heavy on continued selling. Only Rio Tintos showed a strong advance. The reports of the continued gravity of the Balkan and Moroccan situation led to heavy offers of Spanish, Turkish, and other securities, though internationals generally were firm. Rentes were irregular, but made a slight advance. Kafirs were heavy and inactive.

The private rate of discount was 2 15-16 per cent.

Three per cent. rentes, 98f 45c for the account. Exchange on London, 25f 16½c for checks.

BERLIN, April 20.—Transactions on the Boerse to-day were curtailed owing to the derangement of the telegraph lines by the storm. Business generally was depressed and almost nominal. Canadian Pacific was stimulated slightly by London advices. Home funds were firm.

Exchange on London, 20 marks 50½ pfennigs for checks. Discount rates—Short bills and three months' bills, 2½ per cent.

CHICAGO QUOTATIONS.

Special to The New York Times.

CHICAGO, April 20.—There was heavy buying on the Exchange to-day, through local houses, of American Can stock for New Yorkers and other inside interests of the company. The common rose above 9 and the preferred rose 5 points, to 49. The alleged cause of the buying was expectation that the annual statement, to be issued Wednesday, would be very good. Other local issues were quiet, but in fair position. Box Board common sold at 4 and the preferred above 26. City Railway sold above 210. Pneumatic Tool slipped off 5 points again, on the definite knowledge that the dividend payment had been deferred and that there was friction in the ranks of the control.

Time and call loans, 5½@6 per cent. New York exchange was at 40c premium before and 50c premium after clearings.

Complete stock transactions were as follows:

Sales.		High.	Low.	Last.
3,080	American Can	9¼	8	8¾
5,205	American Can pf	49	44	49
100	Chi. Pneumatic Tool	50	50	50
100	Chi. Union Traction	8½	8½	8½
12	Chi. City Ry	215	210½	215
5	Diamond Match	136	136	136
150	Lake Street Elevated	5	5	5
42	Metropolitan Elevated	27½	27½	27½
95	Metropolitan Elevated pf	75	75	75
150	Northwestern com	27	27	27
346	Natl. Biscuit com	43¾	43½	43½
327	Natl. Biscuit pf	105¾	105	105¾
50	Natl. Carbon com	24¾	24¾	24¾
25	Swift & Co	115	115	115
10	South Side Elevated	106½	106½	106½
125	United Box Board	4	4	4
600	United Box Board pf	26½	26	26

PITTSBURG TRANSACTIONS.

Special to The New York Times.

PITTSBURG, Penn., April 20.—Complete stock transactions to-day were as follows:

Sales.		High.	Low.	Last.
253	Crucible Steel pf	83¾	83½	83¾
450	Fire Proofing	28¾	28¼	28¼
10	*Fire Proofing pf	87	87	87
75	H. W. Ref	15	15	15
217	M. L. & H.	122	122	122
50	Mon. Water	38	38	38
5	Philadelphia Co	45½	45½	45½
201	Pittsburg Coal	29¼	29	29¼
425	Pittsburg Coal pf	89½	89	89
221	P. Plate Glass	139	139	139
10	P. S. Car pf	93	93	93
208	River Coal pf	39¾	39½	39¾
850	U. S. Steel	36	35½	35¾
700	U. S. Steel pf	87	86¾	86¾
10	West. Air Brake	168	168	168
765	West. Elec. 2ds	101¾	100½	101¾
375	Window Glass	55	53	54
10	American Trust	478	478	478
54	Colonial Trust	580	550	580
1	Exchange Nat. B.	108	108	108
10	First N. B., Allegheny	155	155	155
10	Keystone Bank	380	380	380
25	Merc. S. & T.	73	73	73
5	Mort. Banking	156	160	156
26	R. E. Trust	317	315	315
431	Safe Dep. & Trust	170	169	170
	BONDS.			
$1,500	Brewing 6s	113½	113½	113½
1,000	River Coal 6s	113½	113½	113½

*Ex dividend 1½ per cent.

Chelsea Exchange Bank to Open.

ALBANY, April 20.—The Chelsea Exchange Bank of New York City has been authorized to begin business as a discount and deposit institution by F. B. Kilburn, State Superintendent of Banks. It has a capital of $100,000. The Directors are: Irving M. Shaw, Henry H. Tyson, Jr., Henry R. Connor, C. H. Langdon, Jr., John M. W. Hicks, Henry H. Tyson, Henry Harburger, D. M. Shaw, Thomas B. Spencer, Joseph M. Bishop, George S. Youngling, George Spurgeon, and David Froehlich of New York.

OUTSIDE SECURITIES.

Yesterday's session of the market for outside securities was made an interesting one by the movements in Northern Securities and American Can. Naturally of these two the one followed with most general interest was Northern Securities, which was really the leader of yesterday's market. It was very active and fluctuated sharply, first downward and then upward. The announcement of the decision of the Circuit Court to modify the terms of the recent injunction pending an appeal seemed to be a surprise to many traders, and it caused a complete reversal of the market for the stock, which up to the time of the decision had been steadily declining. In the Can stocks the day's transactions were larger than any recently recorded, and both issues were decidedly strong. In other parts of the list the day's operations were not of a character to attract much attention or to be worthy of much comment. Price movements throughout the list were somewhat irregular, though there were probably more gains than losses.

NORTHERN SECURITIES sold up fractionally at the opening to 97⅝, but this display of strength soon ran its course and thereafter for the balance of the morning the course of the stock was downward. It declined 3 full points and was selling at practically the lowest point of the day when the announcement came that the terms of the stay which had been granted to the Northern Securities Company would permit it to receive dividends from the Great Northern and Northern Pacific Companies and in turn to pay dividends to its stockholders, pending an appeal to the Supreme Court. This news was followed immediately by a jump of nearly 5 points in the stock. So anxious were the buyers to secure the stock that between 95 and 98 only a few hundred shares were secured. The highest point reached was 99¾, and then a reaction of 2 points occurred. Later, however, there was another upward movement, and the closing price was not much below the highest for the day.

AMERICAN CAN was in demand yesterday, with the result that the common advanced 1¼ points and the preferred 4 points. The combined trading in the two stocks amounted to more than 12,000 shares. The movement in the stock seemed to be due to statements to the effect that the report to be given to the stockholders at the coming annual meeting will show the company to be in a strong position. Rumor was again busy in regard to the dividends on the company's preferred stock. It is now said in some quarters that the first dividend will be declared before July 1.

The principal transactions reported in the outside market yesterday, with the high, low, and last prices, were as follows:

Stocks.

Sales.		High.	Low.	Last.
100	Am. Barrel & Package	54	54	54
4,300	Am. Can	9¼	8	8¾
7,800	Am. Can pf	49	45	49
120	Am. DeForest Wireless	10½	10¼	10¼
15	Am. Light & Trac	61½	61½	61½
5	Am. Light & Trac. pf	97½	97½	97½
100	Am. Writing Paper pf	22	22	22
125	Bamberger-De Lamar	10¼	10¼	10¼
500	Bay State Gas	⅜	⅜	⅜
230	Con. Refrigerating	5	5	5
02	Empire Steel pf	50	50	50
600	Fuel Oil Power	20¾	20¾	20¾
1,220	Gold Hill Copper	7-16	7-16	7-16
2,300	Greene Con. Copper	23¾	23¼	23¾
100	Hackensack Meadows	8	8	8
200	Int. Mer. Marine	11¼	11¼	11¼
400	Int. Mer. Marine pf	37¾	37	37¾
20	Kitchener Mining	¾	¾	¾
200	Light, Fuel & Power	31½	31½	31½
4,100	Manhattan Transit	5¼	4¾	5¼
1,700	Mont. & Boston Cop	1⅛	1⅛	1⅛
10	N. Y. Transportation	9	9	9
100	N. A. Lumber & Pulp	10¾	10¾	10¾
22,800	Northern Securities	99¾	94¾	99
100	Peacock Mining	1	1	1
4,600	Rapid Vehicle rights	1¼	1¼	1¼
10	St. Louis Transit	27½	27½	27½
10	Standard Oil	670	670	670
800	Tennessee Copper	30¼	30	30¼
100	Tintic Mining	6	6	6
510	U. S. Light & Heat	8¼	7¾	8¼
65	White Knob Copper	12¾	12¾	12¾

Bonds.

Sales.		High.	Low.	Last.
$4,000	*Buffalo Gas 5s	75¾	75¼	75¾
10,000	*Cent. F. 6s, sell 20 flat	66	66	66
6,000	*International Salt 5s	46	45	46
26,000	Lack. Steel 5s, 25% pd	98	97½	98
18,000	Lack. Steel 5s, full pd	98	98	98
425	Lack. S. 5s, 25% pd. scr	97	97	97
275,000	U. S. S. new 5s, w. i.	86½	85¾	86

*Sell flat.

QUOTATIONS—INACTIVE ISSUES.

Closing quotations of stocks in which no transactions in full lots were reported compare as follows with the closing prices of Saturday:

Industrial and Miscellaneous.

	April 20. Bid.	Asked.	April 18. Bid.	Asked.
American Banknote	56¼	57½	56¼	57½
American Chicle	116	121	116	121
American Chicle pf	88½	92	88½	92
American Diesel Engine	16	16¾	16	16½
Amer. Elevated	..	½	..	½
Amer. Malting 6s	99	100	99	100¼
American Typefounders	36½	40	38½	40
American Typefounders pf	90	96	90	96
Amer. Writing Paper	4½	5	4½	5
Amer. Writing Paper 5s	74	75½	74	76
Borden's Cond. Milk	117	119	117	119
Bord. Con. Milk pf	107	110	107½	110
British Col. Copper	4¾	5	4¾	5
California Copper	⅜	5-16	⅜	5-16
Camden Land	⅜	5-16	..	¾
Casein Co. of America	12¾	14¼	12¾	14
Casein Co. of Amer. pf	..	88	75	88
Central Fireworks	20¼	23	20¼	23
Central Fireworks pf	62	67	62	67
Central Foundry	3¼	3¾	3¼	3¾
Central Foundry pf	15	16½	15	16½
Compressed Air	3	3½	3	3½
Con. Rubber Tire	⅛	1¼	⅛	1¼
Con. Rubber Tire pf	5	7½	5	7½
Con. Rubber Tire 4s	8	10	8	10
Deadwood Quartz	1¾	2	1½	2
Detroit & Mack	32	35	32	35
Detroit & Mack pf	79	84	79	84
Dominion Securities	5	20	5	20
E. W. Bliss	135	150	135	150
E. W. Bliss pf	135	150	135	150
Electric Boat	20	29	16	29
Electric Boat pf	33	45	25	45
Electric Lead Reduction	1¼	1½	1¼	1½
Elec. Lead Reduction pf	2¾	3½	2¾	3½
Electric Vehicle	10	12	10	12
Electric Vehicle pf	13½	15	14	15½
Electro-Pneumatic	⅛	⅝	⅛	⅝
Empire Steel	14½	16	14	16
Erie conv. 4s, w. i.	87	88	87	88
Gugg'h'm Ex. 50% paid	110	112	109	112
Guggenheim Exploration	115	125	115	130
Hall Signal	..	110	..	110
Havana Tobacco	45	48	46	49
Havana Tobacco pf	54	60	53	60
Houston Oil	4½	7½	4	7½
Houston Oil pf	..	50	..	50
Inter. R. Tr. 80% paid	104	106	104	106
Inter. R. Tr. full paid	104	106	104	106
Inter. Mer. Marine 4½s	90	95	90	95
International Salt	10	12½	10	12½
Inter. Silver 1st 6s	100	101	100	101
Inter. Silver deb. 6s	..	92½	..	92½
Inter. Silver ctfs	35	..	35	..
Inter. Silver	..	8½	..	8½
Inter. Silver pf	..	51	..	51
Kitchener Mining	¾	1	¾	1
Lackaw. Steel 50% paid	..	99	..	99
Lackaw. Steel full paid	..	99½	..	99½
Maine Steamship	18	22	18	22
Maine Steamship 5s	75	78	75	78
Marconi Wireless of Ca.	6¾	7½	6¾	7½
Mex. Nat. C. $17 pd. off.	6½	7	6½	7
New Eng. Trans	⅛	¼	⅛	¼
N. Y. & N. J. Tel	160	163	160	163
N. Y. & Q. E. L. & P.	42	46	42	46
N. Y. & Q. E. L. & P. pf	70	75	70	75
N. Y. Trans	8½	9¼	8½	9
Otis Elevator	41	43	41	43
Otis Elevator pf	95½	96½	95½	96½
Pacific Pack. & Nav.	1	2	1	2
Pac. Pack. & Nav. pf	4	6	5	7
Peoria, Dec. & Evansv	⅜	⅝	⅜	⅝
Royal Bak. Powder pf	101	102½	101	102½
Safety Car Heating	170	175	171	175
Seaboard Air Line	23¼	24	23½	24
Seaboard Air Line pf	39	40	39	40
Seminole Mining	1	1¼	1	1¼
Simpson-Crawford	26½	30	23½	30
Simpson-Crawford 6s	78	83	78	83
Standard Coupler	28¼	34	28¼	34
Standard Coupler pf	125	135	125	135
Standard Milling	7	8	6½	8
Standard Milling pf	25	28	25	28
Standard Milling 5s	70	75	70	75
Storage Power	¾	1	¾	1¼
Tonopah Mining	7¾	8¼	7½	8½
Trenton Potteries	20	24	20	24
Trenton Potteries pf	93	95	93	95
Trenton Potteries deb	73	76	73	76
Union Typewriter	115	118½	115	118½
Union Typewriter 1st pf	119	122	118	121
Union Typewriter 2d pf	118½	122	118	122
United Box Board	3	4	3	4
United Box Board pf	23	25	23	25
United Copper	20	22½	20	22½
U. S. Cotton Duck	6	9	6	9
Universal Tobacco	1¼	5	1½	5
Universal Tobacco pf	3½	10	3½	10
Virginia & Southwestern	20	30	20	30
White Knob Copper 6s	104	108	104	108

Street Railways.

	April 20. Bid.	Asked.	April 18. Bid.	Asked.
Broadway & 7th Av	245	247	245	247
Broadway & 7th Av. 1st	99½	100½	99½	100½
Broadway & 7th Av. 2d	105	107	105	107
Broadway Surface 1st 5s	110	114	110	114
Broadway Surface 2d	100	101	100	101
Brooklyn, B. & W. E. 5s	100	104	100	104
Brooklyn City Railroad	242	244	242	244
Brooklyn R. Tr. new 4s	82½	83	82	83
Central Park, N. & E. R.	210	220	210	220
Con. Traction of N. J.	65	65¾	64½	65½
Con. Traction 5s	107	108	106½	107½
Eighth Av. Railroad	400	415	400	415
42d St., M. & St. N. Av. 1st	107½	110½	107½	110½
42d St., M. & St. N. Av. 2d	99	101	99	101
Grand Rapids Street Ry	58	60	58	60
Grand Rapids St. Ry. pf	95	97½	95	97½
Jersey City H. & P.	18¼	19½	19	20
Jersey City H. & P. 4s	75¾	76½	75¾	76½
Nassau Electric 4s	83	84	83	84
New Orleans Rys	13¾	..	13½	..
New Orleans Rys. pf	39½	..	39½	..
New Orleans Rys. 4½s	78½	79½	77½	..
Ninth Avenue R. R.	190	210	190	210
North Jersey St. Ry	22	23	22	23½
North Jersey St. Ry. 4s	80½	81½	80½	81½
St. Louis Transit	26	27½	26½	27½
St. Louis Tran. 5% notes	94½	95	94½	95
Second Av. R. R. consols	115	117	115	117
Sixth Avenue R. R.	160	185	160	185
Steinway R.R. Co. 1st 6s	115	117	115	117
Syracuse Rapid Transit	28	31	28	31
Syracuse Rap. Tr. pf	75	79	75	79
28th & 29th St. 5s, 1906	*110	*115	*110	*115
Union Railway 1st 5s	115	118	115	118
United Rys. of St. L. pf	79	81	80	81½
United Rys. of St. L. 4s	83½	84¼	83½	84¼
United Traction, Prov.	..	108	..	108
United Traction bonds	112½	113½	112½	113½
Wash. Ry. & Electric	10	10¾	10	12
Wash. Ry. & Electric pf	39¾	41	40¼	42
Wash. Ry. & Electric 4s	75	77¾	77¼	78

Gas Companies.

	April 20. Bid.	Asked.	April 18. Bid.	Asked.
Amer. Light & Trac.	62	..	61½	..
Amer. Light & Tr. pf	96	97½	96¾	97½
Buffalo Gas	6	8½	6	8½
Cent. Union Gas gtd 5s	109	111	109	111
Columbus Gas 5s	105	107½	105	107½
Con. Gas of N. J. 5s	85½	88½	85½	88½
Consum. Gas (J. C.) bds	100	102	100	103
Denver Gas	25	28	25	28
Denver Gas 5s	71½	75	71½	75
Indianapolis Gas	80	85	80	85
Indianapolis Gas 6s	105	107	105	107
Mutual Gas	300	318	300	318
New Amsterdam Gas 5s	107	108	107	108
N. Y. & E. R. Gas Co. 1st 5s	112	114	112	114
N. Y. & E. R. Gas Co. Con. 5s	108	111	108	111
Northern Union 5s	104½	106½	104½	106½
Ohio & Indiana Gas	8	12	8	12
St. Joseph (Mo.) 5s	95	97½	95	97½
St. Paul Gas 5s	88	92	88	92
Standard Gas, N. Y.	131	..	131	..
Standard Gas, N. Y. pf	152½	..	152½	..
Standard Gas 1st 5s	115	117	115	117
Syracuse Gas 5s	97½	99	97½	99

Ferry Companies.

	April 20. Bid.	Asked.	April 18. Bid.	Asked.
Brooklyn Ferry	5	11	..	11
East River Ferry	80	85	80	85
East River Ferry 5s	90	95	90	95
Hoboken Ferry 1st 5s	108	109	106	109
N. Y. & Hob. con. 5s	101½	103	101½	103
Union Ferry	37	40	37½	38½
Union Ferry 5s	93	95	94	95

*Five bond market.

PHILADELPHIA PRICES.

Special to The New York Times.

PHILADELPHIA, April 20.—The market was dull and steady. Not a single feature out of the ordinary was developed. Nearly two-thirds of the trading was in Reading, between the arbitrage houses. No protracted trouble is expected here from the lockout of the miners, but its tendency will be toward increasing the demand for coal, consumers not caring to duplicate their troubles of last Winter. Net changes in prices to-day exceeded eighths and quarters in only a few instances. Minehill was down 1 and National Asphalt 5s 1¼. American Asphalt 5s, on the other hand, were fractionally higher, at 28¾.

Total sales, 21,771 shares and $160,400 bonds. Range of prices:

Sales.		High.	Low.	Last.
70	Am. Rys. Co.	49½	49¼	49½
18	Bell Telephone	75¼	75	75
90	Cambria Steel	24¾	24⅝	24¾
14	Catawissa 1st pf	61	61	61
3	Catawissa 2d pf	61	61	61
1,346	Con. Lake Superior	6¾	6¼	6¼
352	Con. Lake Superior pf	22½	22	22
50	Diamond Steel	1¼	1¼	1¼
300	Electric Co. of Am	9	9	9
1,100	Erie	34	33¾	33¾
36	Ins. Co. of N. Am	24¼	24¼	24¼
640	Lehigh Valley R. R.	43½	43¼	43¼
111	Lehigh Nav	73	73	73
4	Mine Hill R. R.	63½	63½	63½
10	Norristown R. R.	165½	165½	165½
25	El. Vehicle of Penn. pf	2¾	2¾	2¾
1,132	Pennsylvania	68¼	67 11-16	68¼
905	Penn. warrants	4¾	4 9-16	4¾
116	Phila. Traction	97¾	97¾	97¾
432	Phila. Elec	7 3-16	7 1-16	7 1-16
602	Phila. Co	45¼	45	45
5	Phila. Co. pf	48¼	48¼	48¼
11,427	Reading	27	26¾	26¾
30	Reading 1st pf	41½	41¼	41½
400	Union Pacific	90¼	90¼	90¼
268	United Gas Imp. Co	108¼	107¾	108
600	Union Traction	47	47	47
1,500	U. S. Steel	35¾	35¼	35¾
125	U. S. Steel pf	86¾	86¾	86¾

TRADING IN BALTIMORE.

Special to The New York Times.

BALTIMORE, April 20.—There were no special developments in the local market. A good tone pervades the list, due to the easy tendency of the money market and the general belief that Wall Street has encountered and settled its worst phases. The trend of prices is mostly upward. There were wide fluctuations to-day in Cotton Duck first 5s, due to an unfounded and subsequently contradicted rumor about closing more mills.

Money on call was quoted at 5@6 per cent. Complete transactions for the day, amounting to 949 shares of stock and $104,000 worth of bonds, were as follows:

Sales.		High.	Low.	Last.
150	Seaboard Ry. com	23¾	23⅝	23¾
60	Seaboard Ry. pf	39½	39¼	39½
75	Atlantic Coast L. com	127½	127½	127½
100	Cotton Duck (tr. rcts.)	4	4	4
50	Consol. Coal	85	85	85
5	G. B. S. Brew. com	12	12	12
200	United Rys. & El. com	12	11¾	12
100	Balt. & Ohio com	92¾	92¾	92¾
10	Hammond Ice	40	40	40
14	Mechanics' Bank	32	32	32
	BONDS.			
$1,000	Seab. Ry. 10-year 5s	102½	102½	102½
1,000	Seaboard Ry. 4s	81½	81½	81½
13,000	United Rys. El. inc	67½	67⅜	67½
9,000	United Rys. & Elec. 4s	93¾	93½	93¾
12,000	Cotton Duck 5s	72	71½	72
8,000	Cotton Duck incomes	28¾	28½	28¾
1,000	United El. Lt. & P. 4½s	88	88	88
5,000	G. B. S. Brew. 1st	48¾	48½	48¾
75	G. B. S. Brew. inc. scrip	35	35	35
53,000	Atlantic Coast Line 4s	94	93¾	94
1,000	Balt. Pot. Main Line 5s	113½	113½	113½

BID AND ASKED QUOTATIONS.

The following were the closing quotations for Government bonds and for stocks in which there were no transactions:

	Bid.	Asked.		Bid.	Asked.
2s, r., 1930	106¼	106¾	L. E. & W.	40	42
2s, c., 1930	106¼	106¾	Long Island	72	74½
3s, r., 1918	107¾	108¾	Man. Beach	11	13
3s, c., 1918	108¼	109¼	Md. C. pf	100	126
3s, 1918, sm	108¼	..	Mich. Cent	130	150
4s, r., 1907	111	111¾	Mil. El. R. & L. pf	120	..
4s, c., 1907	111	111¾	Nat. Bis. pf	104	108
4s, r., 1925	135	135¾	Nat. Enam	32	34
4s, c., 1925	136	137¼	Nat. En. pf	88	91
5s, r., 1904	102¼	103¼	Nat. Lead	25	25¼
5s, c., 1904	103¾	104¾	Nat. L. pf	91	92¾
D. C. 3-65s	121	..	N. R. R. of Mex. pf	36¾	38
Adams Exp	220	235	New C. Coal	47	50
Alb. & Sus	225	..	N. Y., B. & M. B. pf	95	110
Alle. & W.	145	..	N. Y. C. & St. L. 1st pf	106	114
Allis-C. pf	..	85	N. Y. C. & St. L. 2d pf	75	80
Am. Ag. Ch	..	26	N. Y. D. Co	22	23
A. A. C. pf	..	80	N. Y. D. Co. pf	..	54
Am. B. Sug	26	..	N. Y. & N. J. Tel	160	163
A. B. S. pf	..	82½	North. Am	97¾	98
Am. Bicycle	..	½	Nor. Central	200	..
Am. Bic. pf	..	¾	Ont. Mining	5¼	6¾
Am. Coal	200	225	Pac. Coast	60	64
Am. Cot. Oil	41	41¾	P. C. 1st pf	94	104
A. C. O. pf	95	97	P. C. 2d pf	66	73
Am. Exp	201	212	Peo. & East	29½	31
Am. Gr. Tw	17	18	Pere M. pf	..	80
Am. Lin. Co	15¼	16¾	P. C. C. & St. L.	75	77½
A. L. Co. pf	33½	41	P. C. C. & St. L. pf	100	105
Am. M. Co	3	3½	P. Ft. W. & C.	185	189
A. M. Co. pf	19	20	P. Ft. W. & C. sp	183	..
Am. Snuff	..	125	Pullman Co	215	225
Am. Sn. pf	93	96	Quicksilver	1¾	3½
A. S. R. pf	119½	120	Quicksilver pf	7	10
Am. Tob. pf	140	145	R. R. Sec. Ill. C. st'k ctfs	87	94
Am. W. Co	13	14	R. S. S. pf	85	87
A. W. Co. pf	78	78	Read. 1st pf	81½	82
Ann Arbor	33	37	Rens. & Sar	205	..
Ann A. pf	62	65	R. W. & O.	135	140
A. M. 1st pf	90	94	St. L. & S. F., C. & E. I. ctfs	..	205
Atl. C. L.	125	129	St. L. & S. F., C. & E. I. pf. ctfs	120	..
B. A. L. pf	108	..	St. L. & S. F. 1st pf	..	81
Bruns. City	11¾	12½	So. Ry., M. & O. ctfs	92	94½
B. R. & P.	135	140	S. R. & T.	4½	5½
B. R. & P. pf	150	156	T. P. L. Tr.	36	38
Butterick Co	48	51	Third Av	119¼	121
Canada So	71	73	T., P. & W.	20	25
C. R. R. of N. J.	165	174	Tol. R. & L.	33¼	35
C. & A. pf	69½	69¾	Tol., St. L. & W. pf	43	44
C. B. & Q.	180	200	T. C. R. T. pf	154	189
C. & E. Ill. pf	120	132	Un. Fruit	105½	106½
C. G. W. pf. A	75½	78	U. B. & P.	11¾	12
C. G. W. d	85	88½	U. B. & P. pf	74	75
C., M. & St. P. pf	183	184	U. S. C. I. P. & Fdy	12	13¾
C., St. P., M. & Om. pf	180	195	U. S. C. I. P. & F. pf	49¾	51
C. C. C. & St. L. pf	115	118	U. S. Exp	121	130
C. L. & W.	80	90	U. S. R. pf	48½	50
C. L. & W. pf	..	90	U. S. Shipbuilding	2	20
Cleve. & P.	186	187½	U. S. Shipbuilding pf	2	50
C. F. & I.	..	135	Va.-Car. Ch. pf	122½	125½
C. S. 1st pf	65	68	Vul. Det. pf	78	80
C. S. 2d pf	36¼	37½	W.-F. Exp	200	225
Consol. Coal	88	100	Westinghouse 1st pf	200	204
D. L. & W.	250	253	W. & L. E. 1st pf	53	55
D. & S. W.	5	25	W. & L. E. 2d pf	31	32½
D. & S. W. pf	..	25			
Dis. Match	135	137			
D. S. S. & A. pf	..	22½			
Ev. & T. H. pf	85	90			
Gt. N. pf	185	200			
Homestake	60	70			
Ill. C. L.	108	..			
Int. P. Co	15½	16			
Int. Power	49	51			
Int. S. P.	43¼	44½			
I. S. P. pf ex div	81	85			
Joliet & Chi	155	..			
K. & D. M.	35	37			
K. & D. M. pf	60	65			
Lacl. Gas	97	100			
Lacl. G. pf	100	106			
L. E. & W. pf	105	110			

Treasury Department Buys Silver.

WASHINGTON, April 20.—The Treasury Department to-day purchased 230,000 ounces of silver at an average of .5123 cents an ounce, delivered in San Francisco.

Speyer in Manhattan Bank Board.

James Speyer of Speyer & Co. has been elected a Director of the Bank of the Manhattan Company.

TRANSACTIONS IN BONDS.

NEW YORK STOCK EXCHANGE.

Monday, April 20, 1903.

U S 4s, 1907, reg	
4,000	111½
Alabama Mid 1st	
1,000	111
Am Hide & L 6s	
1,000	81½
Atch, Top & Santa Fe gen 4s	
1,000	100⅝
2,000	100
17,000	100⅛
Adjustment 4s	
3,000	90
Adj 4s, stamped	
4,000	90¼
Atlan Coast L 4s	
3,000	93⅞
5,000	93¾
22,000	93⅞
10,000	94
Balt & Ohio prior lien 3½s	
1,000	94
10,000	93¾
Gold 4s	
9,000	100
500	100⅛
1,000	100⅛
1,000	100
2,000	99⅞
32,000	100
P, J & M 3½s	
1,000	90¼
P, L E & W V 4s	
2,000	96
3,000	96¼
S'w'n div 3½s	
41,000	88½
Brooklyn R T 5s	
2,000	104
B'klyn Un El 1st	
10,000 s30F	101
B'klyn Un Gas 5s	
1,000	115
Bur, C R & N 1st col tr 5s	
10,000	120
5,000	121
Canada South 1st 5s	
15,000	104
Cent of Ga con 5s	
6,000	107½
5,000	107⅝
3d inc 5s	
1,000	38
Cent of N J gen 5s, regis	
6,000	132¾
Cent Pac gtd 4s	
10,000	90
Ches & O gen 4½s	
6,000	104¼
Chi & Alton 3½s	
2,000	75½
10,000	76
Chi & Alton R R 3s	
10,000	82¼
10,000	83
Chi, Bur & Q 4s, joint bonds	
2,000	91¾
5,000	91¾
15,000	91⅝
5,000	91⅝
19,000	91¾
16,000	92
3,000	92¼
Chi & E Ill 1st s f 6s	
5,000	110¾
Chi & E Ill gen 5s	
5,000	119
Chi, Mil & St Paul, C & M Riv 5s	
2,000	118¾
C & P W 5s	
1,000	117
S'w'n div 6s	
1,000	112½
Chi, R I & P R R 4s	
1,000	85¼
32,000	85½
30,000	85¼
4,000	85⅜
C & W I gen 6s	
1,000	113½
Col F & I gen 5s	
1,000	103¾
Col F & I conv 5s	
18,000	86
7,000	86¼
3,000	86⅛
1,000	86¼
5,000	85⅞
5,000	86¼
10,000	85½
3,000	86
Col & South 1st 4s	
9,000	88⅝
1,000	88½
Consol Tobacco 4s	
20,000	61⅝
6,000	61½
42,000	62
Denver & Rio Gr con 4s	
1,000	99
15,000	98⅞
25,000	99
Dist Sec Cor 5s	
4,000	69
Det, Mac & Mar land grant 3½s	
2,000	28¼
Erie 1st con 7s	
1,000	134½
Erie 1st con 4s	
5,000	98¾
10,000	98
10,000	98½
Erie 1st gen 4s	
3,000	84¼
9,000	84½
5,000	84¼
Flint & P M 6s	
1,000	120
Gal, H & H 1st	
3,000	108
Hock Val 1st 4½s	
1,000	105¼
Ill Cent 4s, 1953	
1,000	103¾
K C, Ft S & M 4s	
11,000	85
Kan City South 3s	
12,000	69
Long Island Ferry 4½s	
2,000	102
Louisville & Nashv unified 4s	
18,000	101
Lo & Nashv-So Ry joint 4s	
7,000	92
Met Elev 1st 6s	
7,000	110½
3,000	110
1,000	110¼
Mex Cent 1st inc	
15,000	25
22,000	24¾
11,000	25
Mex Cent 2d inc	
1,000	15¼
Mo, K & T 1st 4s	
1,000	98½
Mo, K & T 2d 4s	
1,000	80¼
Mo, K & T ext 5s	
10,000	102½
Mo Pac 3d 7s	
1,000	111½
Mo Pac 1st col 5s	
10,000	104
5,000	103¾
N Y Cent & Hud River gen 3½s	
1,000	105
L S col 3½s	
15,000	87¾
N Y Gas, El L, H & P col tr 5s	
10,000	107
N Y, O & W ref 4s	
2,000 s30F	100⅛
5,000	100⅛
Norf & W con 4s	
5,000	98
Norf & W, Pocah, C & C 4s	
39,000	91½
North Pac 4s	
1,000	102⅝
North Pac gen 3s	
10,000	71½
1,000	71½
2,000	71⅝
2,000	71½
Oregon Sh Line 4s partic bonds	
44,000	91½
10,000	92
15,000	92¼
75,000	92
10,000	92¼
10,000	92⅛
43,000	92¼
37,000	92⅛
5,000	92
10,000	92
1,000	92½
3,000	92
10,000	92¼
10,000	92⅛
1st con 5s	
1,000	112½
10,000	112½
Penn conv 3½s	
2,000	97⅛
10,000	97¼
2,000	98
3,000	97⅝
5,000	97½
46,000	97⅝
5,000	98
Peoria & E 1st 4s	
1,000	97½
Reading gen 4s	
7,000	97
7,000	97¼
1,000	97
3,000	97⅛
4,000	97¼
1,000	97⅛
St L, I M & South gen 5s	
6,000	111½
2,000	111⅝
18,000	111½
Unify & ref 4s	
1,000	88
St L & San F Ry gen 5s	
1,000	113
St L & San F R R refunding 4s	
64,000	87
San A & A P 4s	
1,000	82½
2,000	82⅝
5,000	83
4,000	82¾
5,000	82⅞
Seaboard A L Ry gold 4s	
5,000	81
South Pac 4s	
1,000	89¼
1,000	89⅛
2,000	89
South Pac 4½s	
3,000	90
Southern Ry 1st 5s	
2,000	116
Southern Ry, St L div 4s	
1,000 3	95¼
Texas & N O con 5s	
7,000	101
Texas & Pac 1st 5s	
6,000	117
Third Av con 4s	
5,000	96¼
4,000	97
Ulster & Del 1st	
1,000	109
Union Pac 1st 4s	
1,000	102⅛
500	101⅞
5,000	102
Union Pac conv 4s	
13,000	102⅛
72,000	102¼
3,000	102⅛
52,000	102
4,000	101⅞
3,000	101⅞
70,000	102
30,000	102⅛
17,000	102
10,000	102⅛
30,000	102¼
United Railroads of San Fr 4s	
10,000	77½
10,000	77⅝
10,000	77⅝
Va I, C & C 5s	
5,000	78
Va & S'w'n 5s	
15,000	108
Wabash 2d 5s	
15,000	107
1,000	107¼
Wabash deb B	
15,000	74
25,000	74¼
10,000	74¼
5,000	74⅛
25,000	74⅛
1,000	74¼
68,000	74⅛
13,000	74¼
39,000	74⅛
10,000	74¼
10,000	74⅛
10,000	74¼
5,000	74⅛
12,000	74¼
30,000	74⅛
15,000	74¼
22,000	74⅛
25,000	74¼
4,000	74⅛
10,000	74¼
10,000	74⅛
30,000	74
5,000	73⅞
5,000	73¾
75,000	74
10,000	74⅛
45,000	74¼
10,000	74⅛
10,000	74¼
1,000	74⅛
10,000	74¼
25,000	74⅛
10,000	74¼
10,000	74⅛
10,000	74¼
40,000	74⅛
25,000	74¼
11,000	75
5,000	74¾
15,000	74⅞
West Shore 4s	
10,000	109⅝
2,000	109⅝
Wheeling & L E 1st con 4s	
1,000	89½
Total sales	$2,517,600

MINING STOCK QUOTATIONS.

Special to The New York Times.

SAN FRANCISCO, April 20.—The official closing quotations for mining stocks to-day and Saturday were as follows:

	Monday.	Saturday.
Alta	.04	.05
Alpha Consolidated	.04	.03
Andes	.20	.21
Belcher	.53	.58
Best & Belcher	1.70	1.85
Bullion	.08	.08
Caledonia	2.30	2.35
Challenge Consolidated	.50	.55
Chollar	.28	.30
Confidence	1.20	1.20
Con. California & Virginia	1.55	1.50
Consolidated Imperial	.01	.02
Crown Point	.30	.33
Gould & Curry	.30	.33
Hale & Norcross	.75	.75
Julia	.03	.03
Justice	.11	.12
Kentucky Consolidated	.01	.02
Lady Washington Consolidated	.05	.05
Mexican	1.05	1.11
Occidental Consolidated	.40	.41
Ophir	1.70	1.65
Overman	.53	.58
Potosi	.25	.27
Savage	.24	.25
Seg Belcher	.18	.22
Sierra Nevada	.36	.38
Syndicate	.06	.06
St. Louis	.21	.22
Union Consolidated	.88	.87
Utah Consolidated	.41	.40
Yellow Jacket	.31	.34
Silver bars	.50⅛	.50
Mexican dollars	.39@.39½	.39@.39
Drafts, sight	.15	.15
Telegraph	.17½	.17

Special to The New York Times.

COLORADO SPRINGS, April 20.—Gardner & Co. report closing quotations for mining stocks to-day and Saturday as follows:

	Monday. Bid.	Asked.	Saturday. Bid.	Asked.
Acacia	8⅝	9¼	8¾	9
American Consolidated	2⅜	2⅝	2⅜	2⅝
Anaconda	13½	14¾	13½	15
Blue Bell	4	6	5	6½
C., K. & N.	18½	19¼	18¼	19½
C. C. Consolidated	4½	6	4½	6
Coriolanus	2⅜	4	2⅜	3½
C., C. & M.	2	2¼	2	2⅝
Dante	3	3¾	3	4¼
Doctor Jackpot	8¼	8½	8⅝	8⅝
Elkton	37	37½	37½	38
El Paso	58¾	60	58	59
Findlay	15¾	16¼	15⅝	16½
Gold Dollar Consolidated	5½	5¾	5	5¼
Golden Cycle	73½	74	73½	74
Golden Fleece	5	11	5	11
Gold Bond	3¼	5	3	4
Gold Sovereign	3	3½	3	3½
Gould	2⅞	3¼	2⅞	3¼
Gold Exploration	2¼	3	2¼	2⅝
Isabella	16	16½	15⅝	16
Jackpot	8	9	8	9
Keystone	6⅜	6½	6⅜	6½
Last Dollar	30	50	30	50
Lexington	4½	4¾	4½	4¾
Little Puck	3½	3¾	3⅞	4
Little Bessie	4¼	4½	4¼	4½
Mollie Gibson	5½	7	5½	7
Mary Cashen	2⅜	3½	3	3½
Moon Anchor	8	9	8	9
New Haven	2½	2⅝	2½	2¾
Old Gold	4⅜	5	4⅜	4¾
Pharmacist	4⅜	4¾	4¼	4¾
Pinnacle	4¼	4½	4¼	4½
Portland	135	140	137	138
Rose Maud	2	2¼	2¼	2½
Rose Nicol	2⅜	2⅞	2½	2⅞
Sunset-Eclipse	2⅜	2½	2⅜	2⅞
Vindicator	90	95	93	102
Work	6⅜	6½	6⅜	7

NEW YORK STOCK EXCHANGE.

Complete Transactions in Stocks—Monday, April 20, 1903.

Closing Bid.	Closing Asked.	Sales.		First.	High.	Low.	Last.	†Net Change.
15	17	100	Allis-Chalmers Co.	16	16	16	16	..
66	66¼	71,520	*Amal. Copper Co.	66	66⅜	64⅞	66⅛	+⅝
40¼	40¾	2,000	Am. Car & F. Co.	40	40⅜	39⅞	40⅜	+½
90¾	91½	110	Am. Car & F. Co. pf.	90⅞	90⅞	90⅝	90⅝	-⅜
8	8¼	200	Am. Hide & Leather	8⅛	8¼	8⅛	8¼	+⅛
30	31½	200	Am. Hide & Leather pf.	30½	30⅝	30½	30⅝	-⅜
8½	8¾	420	*Am. Ice Co.	8½	8⅝	8½	8⅝	+⅛
33⅞	34	700	*Am. Ice Co. pf.	33½	33⅞	33½	33⅞	+1
27½	27¾	700	*Am. Locomo. Co.	27⅝	27¾	27⅝	27¾	+¼
93⅞	94	100	*Am. Locomo. Co. pf.	93⅞	93⅞	93⅞	93⅞	+⅞
50½	51	4,100	*Am. S. & R. Co.	51	51⅛	50	50½	-½
94½	95	200	*Am. S. & R. Co. pf.	95¼	95¼	94¾	94½	..
14	15	100	Am. Steel Found.	14½	14½	14½	14½	+¼
58	61	200	Am. Steel Found. pf.	60	60	60	60	..
126½	126¾	4,000	*Am. Sug. Ref. Co.	125¼	126⅝	124⅝	126½	+⅞
109	110	1,400	*Anaconda Cop. M. Co.	108⅝	110	108	108⅝	-1¾
82¼	82⅜	28,100	Atch., Top. & S. F.	81⅝	82⅜	81	82⅜	+⅜
97⅛	97⅜	2,200	Atch., Top. & S. F. pf.	97½	97⅜	97⅛	97⅞	+½
93⅜	93½	32,933	Baltimore & Ohio	92⅜	93⅜	91⅞	93⅜	+⅞
92	93	10	Baltimore & Ohio pf.	93⅛	93⅛	93⅛	93⅛	..
66⅝	66¾	13,120	Brooklyn Rapid Tran.	66⅛	67⅛	66	66⅝	+¼
211	214	300	Brooklyn Union Gas	210	212	210	212	+6
131½	131⅝	8,400	Canadian Pacific	130¼	131⅝	130¼	131⅝	+½
45	45¼	2,100	Chesapeake & Ohio	44½	45	44¼	45	+½
30⅛	30⅜	1,950	Chicago & Alton	30¼	30⅜	30⅛	30⅜	+⅝
22¾	22⅞	2,500	Chicago Great West.	22¼	22⅞	22	22⅞	+⅜
37	38	100	Chi. Gt. West. pf. B	38	38	38	38	..
162¾	163	41,700	Chi., Mil. & St. P.	161⅞	163⅜	161	162¾	+¾
184	185	1,232	Chicago & Northw.	182½	184	180	184	+1⅝
140	147	100	Chi., St. P., M. & Om.	140	140	140	140	..
16¼	16¾	400	Chi. Term. Trans.	16¼	16⅜	16¼	16⅜	+¼
28⅝	29	860	Chi. Term. Trans. pf.	28⅝	29½	28⅝	29	+⅜
8	9	300	Chicago Union Trac.	8¼	8¼	8	8	..
90	91	200	C., C., C. & St. L.	90⅛	90⅛	90⅛	90⅛	-⅜
64½	64¾	7,800	Colorado Fuel & Iron	63⅞	65½	63⅞	64½	+⅞
24½	25	900	Colorado & Southern	24⅜	24⅞	24¼	24⅞	+½
20	20½	100	Col. & H. C. & I.	20	20	20	20	..
208½	209½	3,800	Consolidated Gas	207	209¾	206¼	209⅝	+4½
113½	115	200	*Con. Tobacco Co. pf.	113¼	113½	113¼	113½	-⅛
32¾	33⅜	900	Corn Products Co.	33	33⅜	33	33⅜	+⅜
80	81	600	Corn Products Co. pf.	80½	81	80½	81	..
165	168	200	Delaware & Hudson	165	166½	165	166½	-½
35	35½	200	Denver & R. G.	35	35	34⅞	34⅞	-⅛
85¾	86	300	Denver & R. G. pf.	85⅝	85⅞	85⅝	85⅞	+⅛
40⅝	41½	1,800	D. M. & Ft. Dodge	39½	41	39½	41	+2
15	15½	300	Detroit Southern	15⅛	15⅛	15	15	-⅛
28	29	400	Detroit Southern pf.	28⅛	29	28⅛	29	+⅝
81¼	82½	170	Detroit United Ry.	81½	81½	81½	81½	-½
28⅜	29	200	*Distillers Securities	29	29	28⅞	28⅞	+⅞
14⅝	15½	475	*Dul., S. S. & At.	14⅝	15	14⅝	15	+⅝
34	34⅛	12,600	Erie	33⅞	34¼	33⅝	34⅛	+⅝
65⅜	66	3,400	Erie 1st pf.	65½	66⅛	65½	65⅞	+⅜
52¼	52¾	1,100	Erie 2d pf.	52¼	52¾	51½	52	+½
67	68	1,500	Evans. & T. H.	67	68½	67	67	+1⅞
60	68	200	*Ft. Worth & D. C.	61	61	61	61	+6
65	70	100	General Chemical	69⅝	69⅝	69⅝	69⅝	+4⅝
99	102	100	General Chemical pf.	100	100	100	100	..
192¼	193	1,200	General Electric	192	193	192	192⅞	+2⅞
97	98	100	Hocking Valley	97	97	97	97	+½
94½	94⅞	200	Hocking Valley pf.	94½	94½	94½	94½	-½
137⅛	137¾	2,100	Illinois Central	137	137⅝	136⅛	137⅝	+1½
70¼	71	100	Internat. Paper pf.	70⅝	70⅝	70⅝	70⅝	-⅝
35¼	36¼	800	Iowa Central	34	36	34	36	+2
58	60	100	Iowa Central pf.	58	58	58	58	-1
38½	40	100	Kanawha & Michigan	35	35	35	35	-4
77½	78½	100	K. C., Ft. S. & M. pf.	78	78	78	78	..
30⅛	30⅝	600	Kansas City South.	30	30⅜	30	30⅜	+⅜
52⅝	53	500	Kansas City South. pf.	52½	53	52½	53	+½
117⅛	117¾	4,000	Louisville & Nashville	117⅝	117⅞	116⅞	117⅝	+⅝
141⅝	141⅞	31,800	Manhattan Elevated	139⅛	141⅜	139⅛	141⅜	+2⅛
105	105½	700	*Met. Securities	105½	105½	105	105⅛	-⅜
132	132¼	9,000	*Met. Street Railway	132½	133	131½	132⅛	+⅞
26⅛	26¼	650	Mexican Central	26⅜	26¼	26	26⅛	+⅛
95½	96½	100	Minn. & St. Louis	96	96	96	96	-½
108	118	100	Minn. & St. L. pf.	112	112	112	112	+2
69	69½	1,400	Minn., St. P. & S. S. M.	67½	68½	67	68½	+¾
124¼	125	100	M., St. P. & S. S. M. pf.	124	124	124	124	-1
25⅞	26	3,900	Mo., Kan. & Texas	25	26	24½	26	+⅞
54⅛	55	500	Mo., Kan. & Texas pf.	53⅞	54⅞	53⅞	54⅞	+⅜
109⅜	109⅝	35,800	Missouri Pacific	108⅛	109⅝	107⅛	109⅝	+1⅜
106	108	100	Nash., Chat. & St. L.	106	106	106	106	+1
43⅛	43⅝	250	*Nat. Biscuit Co.	43½	43⅝	43½	43⅝	+¼
19⅛	19¾	700	Nat. R. R. of Mex.	19⅜	19⅜	19⅛	19⅛	..
166	167½	200	*New York Air Brake	168⅝	168⅝	167½	167½	-1¼
132¼	132½	6,400	New York Central	131⅛	132⅛	131	132⅛	+1⅛
35	36	100	N. Y., Chi. & St. L.	35½	35½	35½	35½	+½
205	206	212	N. Y., N. H. & H.	205½	205½	205½	205½	+½
29	29¼	4,800	N. Y., Ont. & West.	28⅞	29⅝	28⅝	29⅛	+⅜
71⅛	71¼	6,525	Norfolk & Western	71⅛	71⅛	70⅞	71⅛	+⅞
88⅝	89⅜	300	Norfolk & Western pf.	89⅜	89⅜	89	89	-⅛
34⅛	35	100	Pacific Mail	34	34	34	34	+1
136⅛	136¼	34,650	Pennsylvania R. R.	135⅝	136⅝	135⅛	136⅜	+⅝
3⅛	3¼	5,400	Pennsylvania R. R. rts.	3⅛	3⅛	3	3⅛	..
103⅛	103⅜	2,700	People's Gas, Chicago	102¼	103⅜	102⅛	103⅛	+⅞
..	82	200	Pere Marquette	80½	80½	80½	80½	+½
61⅝	61¾	800	Pressed Steel Car	61⅛	61⅜	61⅛	61⅜	+⅜
93½	94	250	Pressed Steel Car pf.	93⅜	94	93⅜	94	+1
..	36	100	Railway Steel Spring	33	33	33	33	+½
53⅞	53⅞	49,100	Reading	53⅛	54⅝	52⅝	53⅞	+1
66⅞	67	200	Reading 2d pf.	66⅝	66⅝	66⅛	66⅛	-1½
19⅝	19¾	300	*Rep. Iron & Steel	19⅝	19⅝	19⅜	19⅝	-⅛
78⅛	79	200	*Rep. Iron & Steel pf.	78	78⅛	78	78⅛	+⅛
43⅛	43⅜	21,150	Rock Island Co.	43	43⅝	42⅝	43⅛	+⅛
75⅛	76	849	Rock Island Co. pf.	76	76	75	75⅛	-⅛
25⅛	26	1,200	*Rub. Goods Mg. Co.	25⅞	25⅞	25	25⅛	-⅞
79	80	116	*Rub. Goods Mg. Co. pf.	79	79	79	79	..
11⅝	12	100	St. Jo. & G. I.	11⅜	11⅜	11⅜	11⅜	..
49⅛	51	400	St. Jo. & G. I. 1st pf.	48⅞	49⅛	48⅞	49⅛	+¾
21⅜	23	400	St. Jo. & G. I. 2d pf.	21	21⅜	21	21⅜	+1
71⅝	72	1,400	St. L. & San Fran.	70⅜	71⅝	70⅜	71⅝	+⅝
69	69½	500	St. L. & S. F. 2d pf.	68⅞	69⅜	68⅞	69⅜	+⅜
24⅜	25	200	St. Louis Southw.	23⅞	24	23⅞	24	+¼
53⅜	54	2,800	St. Louis Southw. pf.	52⅜	54	52⅜	54	+2
57½	58	500	Sloss-Sh. S. & I. Co.	57	57½	57	57½	+1
57⅜	57½	11,030	Southern Pacific	57⅛	57⅝	55⅞	57⅜	+⅜
31⅛	31¼	8,550	Southern Ry., ext.	30⅞	31⅛	30⅝	31⅛	+⅜
92	93	500	Southern Ry. pf., ext.	92⅜	93⅜	92⅜	93⅜	+1½
..	..	300	Syracuse Lighting	40	40	40	40	-2
65½	65⅞	3,800	Tennessee Coal & Iron	65⅛	65⅝	64⅛	65⅝	+1⅛
35⅛	35⅜	6,950	Texas Pacific	34⅞	35⅜	34⅞	35⅜	+1⅛
24⅞	25⅛	100	Tol., St. L. & West.	25⅛	25⅛	25⅛	25⅛	+⅛
112½	112¾	300	Twin City R. T.	112	112	111¾	112	+⅛
91¼	91⅝	56,900	Union Pacific	90¼	91⅝	89¾	91⅝	+¼
90	91	1,400	Union Pacific pf.	89½	90	89½	90	+½
18½	20	500	United Rys. Invest.	18	19	18	19	+1⅜
54	56	300	United Rys. Invest. pf.	54	55	54	55	+1⅛
13⅞	14	7,100	*U. S. Leather	14⅛	14¼	14	14	..
94⅜	94⅝	900	*U. S. Leather pf.	94½	94¾	94⅜	94½	+½
21⅛	21⅝	7,200	U. S. Realty & Con.	21⅛	21⅝	20⅞	21⅜	+⅜
67⅞	67⅞	800	U. S. Realty & Con. pf.	67⅜	68	67⅜	67⅞	+⅜
15	15⅜	200	U. S. Rubber	15	15	15	15	-⅛
35⅝	35⅞	7,670	U. S. Steel	35⅜	35⅞	35⅜	35⅝	+⅜
86⅞	87	11,200	U. S. Steel pf.	86⅝	87	86⅛	87	+⅛
32¼	40	100	Va. Iron, Coal & Coke	33	33	33	33	+½
61½	62	100	Va.-Caro. Chemical	61¼	61¼	61¼	61¼	-½
28	29	100	*Vulcan Detinning	28⅝	28⅝	28⅝	28⅝	-½
27⅝	27¾	1,100	Wabash	27⅝	28	27½	27⅞	+⅛
47⅛	47⅝	7,000	Wabash pf.	47⅛	47⅝	46⅝	47⅛	+⅜
85¼	85½	400	Western Union Tel.	85⅛	85½	85⅛	85½	+1
200	210	100	Westinghouse E. & M.	202	202	202	202	-8½
22	23	100	Wheeling & Lake Erie	22⅜	22⅜	22⅜	22⅜	+½
24⅜	24⅝	800	Wisconsin Central	24⅜	24⅝	24⅜	24⅝	+¼
47⅛	47⅜	700	Wisconsin Central pf.	47⅛	47⅜	47⅛	47⅜	+⅜
Sales		653,348						

*Unlisted. †From last previous sale.

THE CONSOLIDATED EXCHANGE.

TRANSACTIONS IN STOCKS.

Monday, April 20, 1903.

Sales.		First.	High.	Low.	Last.
19,470	Amal. Copper	65½	66⅜	64⅞	65⅞
20	American Ice	8½	8½	8½	8½
110	Am. Locomotive	27⅝	27⅝	27⅛	27⅝
180	Am. Smelting	51	51½	51	51½
1,570	Am. Sugar	125¼	125¾	124½	125½
9,590	A., T. & S. F.	81⅝	82½	81½	82⅜
20	A., T. & S. F. pf.	97½	97½	97½	97½
18,570	Balt. & Ohio	92½	93⅜	91⅞	93¼
2,940	Brook. Rap. Tr.	66½	67⅛	66⅛	66⅝
770	Can. Pacific	130⅝	131¼	130¼	131⅝
280	Ches. & Ohio	44½	45	44½	45
30	Chi. & Alton	30½	30⅜	30½	30⅜
400	Chi. Gt. West.	22⅜	22⅞	22	22⅞
18,870	C., M. & St. P.	161⅞	163¼	160⅞	162⅝
530	Col. Fuel & I.	63⅞	65½	63⅞	65
20	Col. Southern	24½	25	24½	25
10	Den. & Rio Gr.	35	35	35	35
5,210	Erie	33⅞	34¼	33⅝	34¼
10	Erie 1st pf.	65⅝	65⅝	65⅝	65⅝
80	Ill. Central	136	137	136	137
100	Kan. City South.	30⅛	30¼	30⅛	30¼
300	Louis. & Nash.	117⅝	117⅝	116⅞	117⅝
8,030	Manhattan	139⅝	141⅜	139⅛	141⅛
2,200	Met. Street	132	132⅞	131⅜	132¼
300	Mex. Central	26¼	26¼	26	26¼
130	Mo., K. & T.	25	25⅝	25	25⅝
40	Mo., K. & T. pf.	54	54	53⅞	53⅞
11,720	Mo. Pacific	108⅛	109⅝	107⅛	109½
310	N. Y. Central	131⅛	132⅛	131⅛	132⅛
420	N. Y., O. & W.	29	29⅜	28⅞	29
270	Norf. & West.	71	71⅛	70⅞	71⅛
4,050	Pennsylvania	135⅝	136⅝	135⅛	136⅜
60	People's Gas	103	103	102⅝	102⅞
40	Pres'd Steel Car	61⅛	61⅛	61⅛	61⅛
19,900	Reading	53⅛	54	52⅝	53⅞
80	Rep. Steel	19½	19½	19½	19½
4,780	Rock Island	43	43⅝	42⅝	43⅛
140	St. L. & San F.	71¼	71⅝	71¼	71⅝
20	St. L. Southw.	23⅞	23⅞	23⅞	23⅞
80	St. L. S. W. pf.	53⅞	53⅞	53⅞	53⅞
1,920	Southern Pac.	56⅞	57½	56	57⅛
680	Southern Ry.	30⅞	31⅛	30⅝	31⅛
1,230	Tenn. Coal & I.	65⅛	65⅝	64⅛	65⅝
530	Texas Pacific	34⅞	35¼	34⅞	34⅞
21,100	Union Pacific	90¼	91½	89¾	91⅝
1,080	U. S. Leather	14	14¼	14	14¼
50	U. S. Leath. pf.	94¼	94½	94¼	94½
3,810	U. S. Steel	35⅜	35⅞	35⅜	35⅝
510	U. S. Steel pf.	86⅞	87	86⅛	86⅞
790	Wabash	27⅝	28	27½	28
1,980	Wabash pf.	47⅛	47⅝	46⅝	47¼
60	West. Union	85⅛	85⅝	85⅛	85⅝
10	Wis. Central	24	24	24	24
186,620					

BONDS.

Sales.		First.	High.	Low.	Last.
$10,000	Wabash deb. B.	74⅝	74⅝	74⅝	74⅝

RAILROAD EARNINGS.

	1903.	1902.	1901.
CHATTANOOGA SOUTHERN—			
Mileage	105	105	105
2d week April	$2,424	$2,592	......
From July 1	96,762	79,544	......
CENTRAL OF GEORGIA—			
Mileage	1,845	1,845	1,670
2d week April	163,320	128,900	108,520
From July 1	7,496,177	6,251,839	5,745,700
CHICAGO, INDIANAPOLIS & LOUISVILLE—			
Mileage	546	546	546
2d week April	98,661	90,578	85,869
From July 1	3,626,355	3,543,317	3,202,468
C., C., C. & ST. LOUIS—			
Mileage	1,891	1,891	1,891
2d week April	369,231	323,906	318,235
From July 1	15,607,861	14,771,156	13,624,155
COLORADO & SOUTHERN—			
Mileage	1,121	1,145	1,142
2d week April	98,500	92,885	72,846
From July 1	4,751,726	4,349,524	3,793,814
DETROIT SOUTHERN—			
Mileage	381	381	381
2d week April	28,909	20,156	......
From July 1	1,136,471	983,371	......
GRAND TRUNK SYSTEM—			
Mileage	4,085	4,082	4,042
2d week April	671,127	555,073	590,349
From July 1	26,086,318	23,215,841	......
INTERNATIONAL & GREAT NORTHERN—			
Mileage	1,083	887	820
2d week April	87,567	86,145	82,978
From July 1	4,844,846	4,114,616	4,029,888
KANAWHA & MICHIGAN—			
Mileage	177	177	173
2d week April	24,707	20,926	19,079
From July 1	896,946	865,935	720,244
KANSAS CITY SOUTHERN—			
Mileage	839	839	839
1st week April	117,896	108,726	......
From July 1	4,870,108	4,376,773	......
LOUISVILLE & NASHVILLE—			
Mileage	3,441	3,328	3,161
2d week April	676,970	580,085	522,810
From July 1	27,726,335	24,047,403	22,163,988
MEXICAN CENTRAL—			
Mileage	2,085	2,135	2,054
2d week April	408,862	386,204	317,976
From Jan. 1	7,077,114	5,604,735	4,979,369
MINN., ST. PAUL & SAULT STE. MARIE—			
Mileage	1,452	1,355	1,258
2d week April	132,241	104,409	80,906
From July 1	5,603,442	4,798,211	3,444,320
NASHVILLE, CHATTANOOGA & ST. LOUIS—			
Mileage	1,195	1,195	1,193
2d week April	177,338	156,866	......
From July 1	7,334,153	6,203,758	......
PEORIA & EASTERN—			
Mileage	352	352	352
2d week April	55,030	44,861	45,738
From July 1	2,245,295	1,901,850	1,934,442
SOUTHERN RAILWAY—			
Mileage	7,114	6,920	6,727
2d week April	804,629	726,945	664,484
From July 1	33,624,282	30,087,096	28,504,412
TOLEDO, PEORIA & WESTERN—			
Mileage	248	248	248
2d week April	23,184	21,189	19,176
From July 1	973,267	905,729	922,331
TWIN CITY RAPID TRANSIT—			
2d week April	74,635	69,523	52,257
From July 1	1,058,478	812,243	728,175
WHEELING & LAKE ERIE—			
Mileage	469	469	469
1st week April	71,070	63,400	......
From July 1	3,145,790	2,610,174	......
ELGIN, AURORA & SOUTHERN TRACTION for March—			
Gross earnings	32,524	30,535	27,657
Net earnings	12,851	11,837	11,421
Surplus	2,218	1,637	3,098
Gross, 3 months	96,101	87,825	......
Net, 3 months	35,908	34,286	......

RAILROAD STATEMENTS.

The following railways reporting yesterday gross earnings for the second week in April showed increases:

Central of Georgia	$34,420
Chi., Ind. & Louisville	8,083
C., C., C. & St. L.	35,325
Colorado & Southern	5,614
Detroit Southern	8,746
Grand Trunk System	116,054
International & Gt. Northern	2,442
Kanawha & Michigan	7,781
Louisville & Nashville	96,885
Mexican Central	108,268
Minn., St. P. & S. S. Marie	27,742
Nash., Chat. & St. L.	20,447
Peoria & Eastern	10,169
Southern Railway	77,984
Toledo, Peoria & Western	1,995
Total increase, 15 roads	$556,955
Increase previously reported	723,626
Total increase, 37 roads	$1,280,581
Decrease:	
Chattanooga Southern	$168
Decrease previously reported	12,740
Total decrease, 3 roads	$12,908
Net increase, 40 roads	$1,267,673

BULLION AND MINING.

Bar silver was quoted in the London market at 23⅜d per ounce and in New York at 50⅝c. Mexican dollars at 39¼@41½c.

On the Consolidated Exchange 1,000 shares of Acacia sold at .09, 100 Best and Belcher at 1.90, 2,000 C., K. & N. at .20, 300 Caledonia at 2.55, 300 Choliar at .29, 1,000 Comstock bond at .07, 200 Ophir at 1.85, 300 Portland at 1.45, 200 Sierra Nevada at .90, and 3,000 Virginia M. at .01½.

TREASURY BALANCES.

WASHINGTON, April 20.—To-day's statement of the Treasury balances in the general fund, exclusive of the $150,000,000 gold reserve in the Division of Redemption, shows:

Available cash balance	$222,759,502
Gold	114,965,006
Silver	19,796,898
United States notes	3,640,475
Treasury notes of 1890	111,425
National banknotes	8,019,908
Total receipts this day	2,802,174
Total receipts this month	29,071,101
Total receipts this year	457,164,502
Total expenditures this day	2,260,000
Total expenditures this month	29,330,000
Total expenditures this year	418,594,177
Deposits in National banks	154,440,636
National banknotes received to-day for redemption	467,992
Government receipts—	
Internal revenue	1,372,187
Customs	1,091,099
Miscellaneous	338,887

The condition of the Treasury, Divisions of Issue and Redemption, at the beginning of business to-day was as follows:

RESERVE FUND.

Gold coin and bullion	$150,000,000
TRUST FUNDS, DIVISION OF REDEMPTION.	
Gold coin	$409,055,069
Silver dollars	465,509,000
Silver dollars of 1890	1,053,654
Silver bullion of 1890	20,000,346
Total	$895,618,069
DIVISION OF ISSUE.	
Gold certificates outstanding	$409,055,069
Silver certificates outstanding	465,509,000
Treasury notes outstanding	21,054,000
Total	$895,618,069
GENERAL FUND.	
Gold coin and bullion	$82,540,409
Gold certificates	31,424,600
Silver coin and bullion	14,379,497
Silver certificates	5,417,371
United States notes	3,640,475
Other assets	18,486,688
Total in Treasury	$156,888,980
Deposits in National banks	154,440,636
Total	$311,329,616
Current liabilities	88,570,114
Available cash balance	$222,759,502

Montreal Light Bonds Offered.

N. W. Harris & Co. and the Bank of Montreal, New York, are jointly offering at par and interest $3,414,000 5 per cent. bonds of the Montreal Light, Heat and Power Company. This company is earning gross $2,324,941.77. Four per cent. dividends are being paid on $16,977,800 capital stock, which is selling at 95 in Montreal. The Montreal Light, Heat and Power Company controls the entire gas, electric light, and power business of the City and Island of Montreal.

NEW YORK INCORPORATIONS.

Special to The New York Times.

ALBANY, April 20.—The following companies were incorporated to-day:

The H. C. & A. I. Piercy Contracting Company, New York; capital, $125,000. Directors—A. V. Frost, C. P. Geddes, and G. W. Slingerland, New York.

The R. W. Thompson Company, Buffalo, to sell wall paper; capital, $100,000. Directors—M. M. Armstrong, Orange, N. J.; R. H. Thompson and L. A. Schmidt, Buffalo.

The Johnson Electric Company, New York; capital, $10,000. Directors—L. F. Johnson, Chicago; E. R. Hunckel and H. A. Russell, New York.

The D. J. McCauley Company, New York, to operate cafés and restaurants; capital, $100,000. Directors—Lewis Hoase, D. J. McCauley, and George Eickenwald, New York.

The Wright Lifeboat Company, New York; capital, $50,000. Directors—J. R. Halpin, James Keyes, and L. E. Haynes, New York.

The Noiseless Car and Car Wheel Company, New York; capital, $30,000. Directors—J. W. Donovan, I. H. Sampers, and W. G. Maher, New York.

The Clark Hutchinson Company, New York, boots and shoes; capital, $10,000. Directors—George Hutchinson, Boston; G. H. Chandler and G. J. Carr, New York.

The New York Pattern and Model Company, New York; capital, $10,000. Directors—Simon Goldsmith, Annie P. Mulvany, and G. P. Nicholson, New York.

The W. A. Frank Company, New York, real estate and brokerage; capital, $1,000. Directors—M. A. Frank, Samuel Phillips, and Mary E. B. Frank, New York.

Peck's Buyers' Index, New York; capital, $5,000. Directors—J. A. Gregory, East Orange, N. J.; William Lyttle and Hiram Forbes, New York.

The St. James Association Medical Company, New York; capital, $500. Directors—J. A. Moore, Frank Schink, and J. B. Gross, New York.

INCORPORATED IN NEW JERSEY.

The Northern Jersey Light, Heat and Power Company; capital, $100,000. Incorporators—George Francis O'Neill, Joseph Wehrle, and Thomas Boyle.

Incorporated in Delaware.

Special to The New York Times

WILMINGTON, Del., April 20.—These charters were secured at Dover to-day:

Vitalizer Medical Company of Wilmington, to make and deal in chemicals, drugs, and bottled fluids; capital, $100,000.

Curtis Elder Company of New London, Ontario, to deal in lumber, cheese, drugs, and building materials; capital, $20,000.

THE COMMERCIAL WORLD

CASH QUOTATIONS.

Wheat, No. 2 red	.83⅝
Corn, mixed	.52½
Oats, No. 2 mixed	.38
Flour, Minnesota patents	$4.30
Cotton, middling	10.85
Coffee, No. 7 Rio	.05¼
Sugar, granulated	4.80
Molasses, O. K., prime	.40
Beef, family	12.75
Beef hams	20.75
Tallow, prime	.05⅝
Pork, mess	18.50
Hogs, dressed, 160 lb.	.09¼
Lard, prime	10.25
Iron, Northern, No. 1 foundry	22.50
Butter, Western creamery	.25

CHICAGO, April 20.—No. 2 Spring wheat, 79@80c; No. 3, 75@78c; No. 2 red, 76½@78c; No. 2 corn, 43⅛c; No. 2 yellow, 43⅝c; No. 2 oats, 35¼c; No. 3 white, 33¾@37½c; No. 2 rye, 50c; good feeding barley, 38@39c; fair to choice malting, 48@54c; No. 1 flaxseed, $1.08; No. 1 Northwestern, $1.11@$1.12; prime timothy seed, $3.70; mess pork, per bbl, $18.05@$18.10; lard, per 100 lb, $9.85@$9.87½; short ribs, sides, (loose,) $9.80@$9.90; dry-salted shoulders, (boxed,) $8.37½@$8.50; short clear sides, (boxed,) $10.12½@$10.25; whisky, basis of high wines, $1.30; clover, contract grade, $11.50@$12.

COTTON.—The market displayed considerable irregularity, though business was not more than moderately active. It opened steady at unchanged prices to a decline of 4 points, rallied a few points, but again declined. Under the selling the market reached a level 2@15 points below Saturday's final, but was rallied again just before the close, and the close was finally steady net 10 points lower to 2 points higher. Total sales of futures were estimated at 200,000 bales. The clique was not active in the market. Exports were small, amounting to 5,920 bales, and the port receipts were 12,336 bales, against 8,473 bales last year.

Southern spot markets were telegraphed as follows: New Orleans, dull and easy, 1-16c lower, at 10c; sales, 500 bales; Mobile, nominal, unchanged, at 10c; sales nil; Savannah, dull, ⅛c lower, at 9⅝c; sales nil; Charleston, dull, unchanged, at 10c; sales nil; Wilmington, firm, unchanged, at 9¾c; sales nil; Norfolk, dull, unchanged, at 10⅛c; sales, 50 bales; Baltimore, nominal, ⅛c lower, at 10⅛c; sales nil; Augusta, quiet, unchanged, at 10⅛c; sales, 10 bales; St. Louis, quiet, unchanged, at 10c; sales nil; Galveston, quiet, 1-16c lower, at 10c; sales, 200 bales; Memphis, quiet and steady, 1-16c lower, at 9⅞c; sales, 625 bales.

Contract prices ranged as follows:

	Open.	High.	Low.	Close.
April	....	....	....	10.15@10.17
May	10.23	10.26	10.13	10.19@10.20
June	9.87	9.87	9.77	9.77@ 9.79
July	9.85	9.87	9.75	9.78@ 9.79
August	9.44	9.47	9.37	9.43@ 9.44
September	8.74	8.77	8.70	8.75@ 8.76
October	8.47	8.51	8.45	8.50@ 8.51
November	8.35	8.40	8.35	8.40@ 8.41
December	8.38	8.40	8.34	8.39@ 8.40

LIVERPOOL, April 20.—Spot quiet; prices 4 points lower. American middling fair, 5.88; good middling, 5.56; middling, 5.42; low middling, 5.28; good ordinary, 5.10; ordinary, 4.98. The sales of the day were 5,000 bales, of which 500 were for speculation and export, and included 7,300 American. Receipts, 7,100 bales, all American. Futures opened quiet and closed easy; American middling, good ordinary clause, April, 5.20@5.21; April and May, 5.20@5.21; May and June, 5.21@5.22; June and July, 5.21@5.22; July and August, 5.21@5.22; August and September, 5.12; September and October, 4.77@4.78; October and November, 4.58@4.59; November and December, 4.51@4.52.

BREADSTUFFS.—WHEAT—At the opening there was little indication of the firmness which later developed. Foreign buying of July and September first rallied the market. From midday on the market, while a little unsettled at times, was generally firm, reaching its best point near the close. Interior receipts were about 100,000 bushels ahead of last year, while export announcements were less favorable than heretofore. On export account there were 23 loads, all outports. Quotations of cash wheat, free on board, afloat, basis, were as follows: No. 1 Northern, Duluth, 86⅝c; No. 1 hard, Manitoba, 87⅝c; No. 2 Northern, Manitoba, 85⅝c, and No. 1 Northern, Chicago, 86⅝c, all to arrive; No. 2 red, New York, 83⅝c, nominal.

MINNEAPOLIS, April 20.—Wheat—Cash, 77⅝c; May, 75¾@76⅛c; July, 75⅞c, on track; No. 1 hard, 78⅝c; No. 1 Northern, 77⅝c; No. 2 Northern, 76⅝c; No. 3 Northern, 74@75c.

MILWAUKEE, Wis., April 20.—Wheat—No. 1 Northern, 80½c; No. 2 Northern, 79½c; May, 75⅝c. Rye—No. 1, 52c. Barley—No. 2, 60c. Corn—May, 44½@44⅝c.

DULUTH, Minn., April 20.—Wheat—To arrive: No. 1 hard, 79⅝c; No. 1 Northern, 77⅝c; No. 2 Northern, 78⅛c; May, 79⅝c; July, 78⅛c. Oats—May, 33⅛c.

FLOUR AND MEAL—Spring patents, $4.15@$4.40; Winter straights, $3.50@$3.60; Winter patents, $3.70@$4; Spring clears, $3.20@$3.40; extra No. 1 Winter, $2.90@$3.10; extra No. 2 Winter, $2.80@$2.85; red dog, $20.60@$21, to arrive. RYE FLOUR—Fair to good, $2.80@$3.20; choice to fancy, $3.25@$3.45. CORNMEAL—Kiln-dried, $3@$3.10, as to brand. BAG MEAL—Fine white and yellow, $1.35@$1.45; coarse, $1.04@$1.06. FEED—Spring bran, spot, $17.50@$18; sacks, to arrive, 200 lb, $16.35; Spring bran, middling, $16.75@$21, in 200-lb sacks; city feed, $18@$18.50; linseed oilcake, $27; hominy chop, $16, to arrive; oil meal, $25.50@$26.

FUTURES.

NEW YORK PRICES.

	Open.	High.	Low.	Close.
Wheat—				
May	81½	82	81⅜	81⅞
July	76 15-16	77¼	76 13-16	77⅛
September	74¼	74⅝	74⅛	74⅝
Corn—				
May	53¼	53¼	52⅞	53
June	..	..	..	51½
July	51	51	50½	50½
September	..	..	..	49⅝
Oats—				
May	..	..	..	40

CHICAGO PRICES.

	Open.	High.	Low.	Close.
Wheat—				
May	77½	78¼	77½	78⅛
July	72½	72 15-16	72¼	72⅞
September	68⅝	69⅛	68⅝	69⅛
Corn—				
May	44½	44⅛	44	44⅛
July	44⅝	44 15-16	44⅝	44⅞
September	43 15-16	44 1-16	43⅞	46⅛
Oats—				
May	35¼	35⅜	34⅞	35⅛
July	31⅛	31⅜	31	31⅛
September	28⅝	29⅛	28½	28⅞
Lard—				
May	$9.90	$9.92½	$9.87½	$9.90
July	9.80	9.85	9.80	9.85
Ribs—				
May	9.87½	9.87½	9.87½	9.87½
July	9.75	9.80	9.75	9.77½
Pork—				
May	18.07½	18.15	18.05	18.10
July	17.65	17.65	17.57½	17.60

COFFEE.—The market opened steady at unchanged prices. At first it was very quiet, then it became slightly more active, and prices showed a partial 5 point improvement. Afterward prices fell, and the market was finally easy net 5@10 points lower. Sales were reported of 29,250 bags. Contract prices ranged as follows:

	Open.	High.	Low.	Close.
April	....	....	....	3.80@3.85
May	3.95	3.95	3.90	3.80@3.85
September	4.35	4.35	4.30	4.25@4.30
October	4.45	4.45	4.30	4.30@4.35
November	4.50	4.50	4.40	4.35@4.40

PROVISIONS.—PORK—Mess, $18.25@$18.75; family, $19.50; short clear, $18.75@$20.25. BEEF—Mess, $9@$10; family, $12.50@$13; packet, $10.50@$12; extra India mess, $19@$21. BEEF HAMS—$20@$21.50. DRESSED HOGS—Bacons, 9⅛c; 180 lb, 9⅝c; 160 lb, 9¾c; 140 lb, 9⅞@9⅞c; pigs, 10¼@10⅝c. CUTMEATS—Smoking bellies, 10⅝@11c; 10 lb, 10¼c; 12 lb, 10c; 14 lb, 9⅝c; pickled shoulders, 9@9¼c; pickled hams, 11½@12c. TALLOW—City, 5⅝c; country, 5⅝@5⅞c. LARD—$10.25; City lard, $9.50@$9.75; refined lard, South America, $11; Continent, $10.40; Brazil, kegs, $12.25; compound, 7½@8c. STEARINE—Oleo, 9¼c; city lard stearine, 11½c.

NAVAL STORES.—Spirits of turpentine, oil and machine barrels, 52½@53c. Tar—Pine barrels, $2.25@$2.30; oil barrels, $4. Resin—Common to good strained, $2.25; D and E, $2.30; F, $2.30@$2.35; G, $2.45; H, $2.60; I, $3@$3.10; K, $3.40; M, $3.70; N, $3.75; W G, $4.10; W W, $4.35@$4.40.

SAVANNAH, April 20.—Turpentine, 48c; receipts, 250 casks; sales, 225 casks; exports, 224 casks. Resin—Receipts, 258 bbls; sales, 3,118 bbls; exports, 2,900 bbls; A, B, C, D, and E, $1.90; F, $1.95; G, $2; H, $2.25@$2.40; I, $2.85; K, $3; M, $3.10@$3.15; N, $3.15@$3.20; W G, $3.25@$3.30; W W, $3.40.

CHARLESTON, April 20.—Turpentine, 48½c. Resin—A, B, C, D, and E, $1.85; F, $1.90; G, $1.95; H, $2.30; I, $2.75; K, $2.90; M, $3.05; N, $3.15; W G, $3.25; W W, $3.40.

WILMINGTON, April 20.—Spirits of turpentine—Receipts, 11 casks. Resin, $1.90; receipts, 67 bbls. Crude turpentine, $2, $3.50, and $3.75; receipts, 43 casks. Tar, $1.65; receipts, 549 bbls.

LIVE STOCK.—Steers, 10@20c lower; bulls and cows steady; steers, $4.25@$5.60; culls, $3.60@$4.55; stags, $4.60; dry cows, $2@$4.15; dressed beef quiet at 7@9½c per lb for native sides. Calves 50c lower on heavy supplies; demand good; nearly all sold; veals, $3.50@$7.75; tops, $8; general sales, $6@$7; little calves, $3; city-dressed veals weak at 8@12c per lb; country dressed, 6@10c. Sheep dull and drooping; prime lambs steady to strong; other grades slow and weak; several cars unsold; unshorn sheep, $4@$5.50; tops, $6; clipped sheep, $3@$5.35; extra, $5.55@$5.75; unshorn culls, $3; clipped do, $2.50; unshorn lambs, $5.50@$7.90; clipped do, $5@$6.85; unshorn culls, $5; clipped do, $3.50; common Spring lambs, $3@$3.50 each; dressed mutton slow at 7½@10c per lb; dressed lambs, 9@13c; country dressed Spring lambs, $3@$6.50 per carcass. Hogs steady; Pennsylvania and State hogs, $7.50@$7.80; country dressed hogs steady at 8@10½c per lb.

FINANCIAL.

Banks and Trust Companies

Phenix National Bank
49 Wall Street.

Washington Trust Company
Stewart Building, 280 Broadway.

Bankers and Brokers.

FISK & ROBINSON
BANKERS
Government Bonds
and other
Investment Securities
MEMBERS NEW YORK STOCK EXCHANGE
35 CEDAR STREET, NEW YORK — 28 STATE STREET, BOSTON

POST & CO.
Members New York Stock Exchange.
74 BROADWAY, NEW YORK.
Up-Town Office 1286 Broadway.
Philadelphia. Baltimore.
31 South Fifth St. 12 South Street.
Washington Office,
1301 F St., N. W.

E. CLARENCE JONES & CO.,
BANKERS.
New York, 1 Nassau St. Philadelphia, 112 So. 4th St.
Members N. Y. & Phila. Stock Exchanges.
Investment Securities.

SIMON BORG & CO.,
BANKERS,
No. 20 Nassau St., New York.
INVESTMENT SECURITIES.

BROWN BROTHERS & CO.,
NO. 59 WALL ST.,
Issue international cheques, commercial and travelers' credits available in all parts of the world.

FINANCIAL.

Mobile & Ohio Railroad Company.
EQUIPMENT SINKING FUND.

The Farmers' Loan & Trust Company, Trustee, will receive offers of the Equipment Bonds of the Mobile & Ohio Railroad Company, Series A, dated May 1, 1890, to the aggregate amount of Twenty-five thousand dollars ($25,000) par value, at or under par.

Tenders may be made until 12 M. Friday, May 1, 1903.

The Farmers' Loan & Trust Co.,
By E. S. MARSTON, President.
New York, April 3, 1903.

C. H. FRESHMAN & CO.
74 BROADWAY, NEW YORK.
UNLISTED STOCKS AND BONDS
ORDERS EXECUTED
FOR INVESTMENT OR ON MARGIN.

EMPIRE STATE TRUST CO
Capital and Surplus, $1,000,000.
88 WALL ST., NEW YORK CITY.
Issues certificates of deposit bearing interest at special rates.
Le Roy W. Baldwin, Pres. Duncan D. Parmly, V-Pres.
H. M. Gough, Treasurer. C. E. Braine, Secretary.

WIRELESS NEWS
Tells all about Wireless Telegraphy. Three months subscription FREE. Write "Wireless News," 88 Wall St., New York City, N. Y.

JAMES PARK,
Certified Public Accountant,
52 Broadway, New York, and at Chicago.

FINANCIAL.

$3,414,000

Montreal Light, Heat & Power Co.

Five Per Cent. Gold Bonds

DATED APRIL 1, 1903. DUE APRIL 1, 1933.

Redeemable at 105 and interest after April 1, 1913. Interest payable April and October in New York or Montreal. Coupon bonds. Principal may be registered. Denomination $1,000. The Royal Trust Co., Montreal, Trustee.

CAPITALIZATION.

Capital Stock Outstanding	$16,977,800.00
Total Bonds Outstanding	8,624,000.00

STATEMENT OF EARNINGS.

(As officially reported for the fiscal year.)

Gross Earnings	$2,324,941.77
Operating Expenses	1,188,194.20
Net Earnings	$1,136,747.57
Interest on Bonds	374,129.10
Surplus Earnings	**$762,618.47**

NET EARNINGS OVER THREE TIMES BOND INTEREST. THE COMPANY IS PAYING DIVIDENDS AT THE RATE OF 4 PER CENT. ON ITS CAPITAL STOCK OF $16,977,800.

The Montreal Light, Heat and Power Company owns or is in full control of the entire Gas, Electric Light and Power business of the city and island of Montreal, thus serving a population in excess of 330,000.

The above bonds are a direct obligation of the Montreal Light, Heat and Power Company, and in addition thereto are secured by a First Collateral Trust Sinking Fund Mortgage on the property, rights, franchises, charters and contracts of the Lachine Rapids Hydraulic and Land Co., Ltd., and its various affiliated companies.

PRICE PAR AND INTEREST.

(Special circular on application.)

N. W. Harris & Co. — 31 Pine St., N. Y.

Bank of Montreal — 61 Wall St., N. Y.

THE TRUST CO. OF AMERICA,
149 Broadway, New York,
(NORTHWEST CORNER LIBERTY STREET.)
Capital $2,500,000.00
Surplus and Undivided Profits $3,150,028.52
Allows Interest on Daily Balances
subject to check through the New York Clearing House or payable at sight and on Certificates of Deposit.
Acts as Trustee, Receiver, Committee, Executor, Guardian, Administrator, Assignee, Registrar, Transfer and Fiscal Agent.
OFFICERS:
ASHBEL P. FITCH, President. WILLIAM BARBOUR, V.-Pres.
WILLIAM H. LEUPP, V.-Pres. H. S. MANNING, V.-Pres.
RAYMOND J. CHATRY, Sec'y. ALBERT L. BANISTER, Treas.
DIRECTORS:
Ashbel P. Fitch, William Barbour, H. S. Manning, Samuel A. Maxwell, Myron T. Herrick, Emerson McMillin, James M. Donald, Jesse Spalding, George Crocker, Edward C. Schaefer, S. C. T. Dodd, Joel F. Freeman, Anson R. Flower, H. S. Redmond, Joel R. Hegeman, George C. Boldt, C. I. Hudson, Philip Lehman, George Blumenthal, Frank J. Gould, William A. Clark, John W. Griggs, Edwin Gould.

A GOOD MAN TO FOLLOW:

The stock of the United Verde Copper Company fifteen years ago sold at $1 a share and it now sells for $300 a share.

The stock of the Greene Consolidated Copper Company sold three years ago at $5 a share and it now sells for $25.

These two companies now produce nearly one-fourth the copper of the world.

Professor GEORGE A. TREADWELL was the first man to see their immense riches and value, and it was on his recommendation that investors put their money into the enterprises.

Professor Treadwell believes that the properties of the company which now bears his name are richer and more valuable than those of the United Verde or the Greene Consolidated, and he recommends the TREADWELL stock to his friends now with no less confidence than he recommended the United Verde and the Greene Consolidated stock to them then.

The stock is actively dealt in by the following houses:

Hopkins Brothers, 25 Broad Street, New York.
Charles Head & Company, 17 Broad Street, New York.
Paine, Webber & Company, 27 State Street, Boston, Mass.
Keyeney & Neilen, 54 Devonshire Street, Boston, Mass.

We shall also be glad to quote prices of the remaining Treasury stock on application.

GEO. A. TREADWELL MINING CO.,
27 William Street, New York.
MYRA B. MARTIN, Secretary.

The New York Stock Exchange
WILL BE CLOSED ON
Wednesday, April 22d.

The CONSOLIDATED STOCK EXCHANGE, however, will be open for business as usual. We would be pleased to execute any orders on the latter Exchange for customers of Stock Exchange houses.

ARTHUR H. PAGE & CO.,
Members, N. Y. Consolidated Stock Exchange.
44 BROAD STREET, N. Y.
Telephone, 5620 Broad.

The New York Stock Exchange
WILL BE CLOSED ON
Wednesday, April 22d.

The CONSOLIDATED STOCK EXCHANGE, however, will be open for business as usual. We would be pleased to execute any orders on the latter Exchange for customers of Stock Exchange houses.

S. B. FITZ-GERALD & COMPANY,
Members of Consolidated Stock Exchange.
32 BROADWAY, N. Y. CITY.
Telephone, 5624 Broad.

TO THE HOLDERS OF THE FIRST MORTGAGE Bonds, Income Bonds, and Stock of THE LAKE STREET ELEVATED RAILROAD COMPANY, and to the Illinois Trust and Savings Bank.

The time for the Security Holders of The Lake Street Elevated Railroad Company to deposit their securities, as provided in a certain agreement dated the 4th day of February, 1903, under which the undersigned were appointed the Securities Committee, is hereby extended to and including June second, 1903.

Securities Committee: H. N. HIGINBOTHAM, Chairman. DAVID R. FORGAN, HELGE A. HAUGAN, CORY E. ROBINSON, THOMAS TEMPLETON.

Chicago, April 15th, 1903.
WILLIAM G. ADAMS, Secretary,
135 Adams Street, Chicago, Illinois.

THE FIRST NATIONAL BANK OF SALEM, Mass., located at Salem, in the State of Massachusetts, is closing up its affairs, its corporate existence having expired at close of business on the 24th day of February, 1903. All note holders and others, creditors of said Association, are therefore hereby notified to present the notes and other claims against the Association for payment.

WM. S. NICHOLS, Cashier.
Dated February 26th, 1903.

THE NASSAU TRUST COMPANY
BROOKLYN, N. Y.
Capital - - - $500,000.00
Undivided Profits - 471,395.25
Authorized to act as Executor, Trustee, Administrator, Committee, Guardian, Receiver, Assignee, Registrar, Transfer and Fiscal Agent.
Interest paid on daily balances. Special rates on time deposits.
Travelers' letters of credit and bankers' money orders issued.
ANDREW T. SULLIVAN, President.
WILLIAM DICK, JOHN TRUSLOW, Vice Presidents.
HARRY F. BURNS, Secretary.
FRANCIS WEEKES, Assist. Secretary.

To Holders of the First Mortgage Bonds of the LANYON ZINC COMPANY:

COLONIAL TRUST COMPANY, as Trustee under the first mortgage of the LANYON ZINC COMPANY, hereby gives notice that it has at its disposal in the Sinking Fund of said Company, the sum of thirty-seven thousand, three hundred thirty-one dollars and sixty-eight cents, and offers to purchase first mortgage bonds of the said Company to an amount sufficient to exhaust the said sum, at the lowest price at which such bonds shall be offered. Sealed offers, indorsed: "Offers for Lanyon Zinc Company bonds," will be received at its office, No. 222 Broadway, New York, until 12 o'clock noon, on Wednesday, April 22d, 1903.

The right to reject any and all offers is reserved.

COLONIAL TRUST COMPANY, Trustee,
By JOHN E. BORNE, President.

Incorporate Your Business.
Avoid { Personal Liability. Partner's Ruinous Obligations. Complications by Loss of Partner. Antiquated Partnership Methods.
Apply to The Lawyers' Incorporation Co.,
51 WALL ST., NEW YORK.

Consolidated Exchange Houses.

ENNIS & STOPPANI
Members { Consolidated Stock Exchange, New York Produce Exchange, Chicago Board of Trade } Est. 1885
BANKERS AND BROKERS,
38 BROAD ST., N. Y. (Telp. 560 Broad.)
Orders solicited, purchase or sale, cash or margin.
STOCKS, COTTON, WHEAT.
List of desirable STOCK & BOND INVESTMENTS also carefully prepared daily market letter giving quotations and valuable information, on application.
Branch Offices { ASTOR COURT, 20 W. 34th St., adjoining WALDORF-ASTORIA. 219 West 125th St. N. Y.

FLOYD CHAPMAN & CRAWFORD,
Members New York Cons. Stock Exchange.
BANKERS AND BROKERS,
52 BROADWAY,
STOCKS, BONDS, AND GRAIN.
BRANCHES { 110 West 34th St., near Broadway, 263 Grand St.

Stoppani & Hotchkin,
Members New York Consolidated Stock Exchange.
MAIN OFFICE, 66 B'WAY, NEW YORK.
TELEPHONE 6480 CORTLANDT.
Orders executed for investment or on margin.
STOCKS, BONDS, GRAIN, COTTON.
BRANCH OFFICES } 1,313 BROADWAY. 57 EAST 125TH ST.

JOSEPH COWAN & CO.
Members Consolidated Stock Exchange.
Stock, Bonds and Grain.
MAIN OFFICES, 42 and 44 BROADWAY.
Branch Offices. 1,238 B'WAY, COR. 34TH ST. 412 B'WAY, COR. CANAL ST. 57 East 59th St. (near Madison Ave.)
SEND FOR DAILY MARKET LETTER.

FINANCIAL.

ANDREW J. McCORMACK, Auctioneer.
REGULAR AUCTION SALE OF
STOCKS AND BONDS
By ADRIAN H. MULLER & SON.
OFFICE NO. 55 WILLIAM STREET, CORNER OF PINE ST.
WEDNESDAY, APRIL 22D,
at 12:30 o'clock, at the New York Real Estate Salesroom, 111 Broadway.

BY ORDER OF EXECUTORS.
$3,000 Brooklyn Union Gas Co. 1st Consld. 5 p. c. Bds.
14 shs. Exeter Gas Light Co. of Exeter, N. H.
32 shs. Greenfield (Mass.) Gas Light Co.
80 shs. United States Leather Co. Prefd.
40 shs. Northampton (Mass.) Gas Light Co.
50 shs. Brooklyn Fire Brick Works.
50 shs. General Chemical Co. of N. Y. Prefd.
5 shs. Mercantile Trust Co.
6 shs. Mercantile Trust Co.

FOR ACCOUNT OF WHOM IT MAY CONCERN.
$14,000 Empire State Sugar Co. 1st Mtge. 6 p. c. Bds., 1915, Jan'y, 1903, Coup. on. (Hypd.)
8 shs. Title Guarantee & Trust Co.
20 shs. Mercantile Natl. Bank.
50 shs. National Park Bank.
20 shs. United States Trust Co.
38 shs. United States Mtge. & Trust Co.
25 shs. Trust Co. of America.
65 shs. Mercantile Natl. Bank.
100 shs. Clarksburg Fuel Co.
$39,000 Cross Country Ry. Co. 1st 4 p. c. Bds.
All right, title, and interest of P. H. Flynn in and to Certf. No. 882 for 10 shs. Hamilton Trust Co.
28 shs. Stuyvesant Heights Bank.
10 shs. New York National Exchange Bank.
$15,000 Continental Tobacco Co. 7 p. c. Gold Deb. Bds., 1905.
$10,000 Norfolk & New Brunswick Hosiery Co. 6 p. c. Deb. Bds., 1911.
7,800 shs. Gold Hill Copper Co.
100 shs. Union Copper Co.
10 shs. Broadway Safe Deposit Co.
200 shs. Manhattan Transit Co.
100 shs. Colorado Coal & Iron Devlp. Co.
20 shs. Northern National Bank.
72 shs. American Universal Mill Co. common.
18 shs. American Universal Mill Co. Prefd.
$5,000 Interstate Park Association Mtge. Bds.
10 shs. International Banking Corp.
20 shs. Northern National Bank.
$10,000 Interstate Park Association Mtge. Bds.
250 shs. Montauk Fire Detecting Wire Co.
100 shs. Eastern Trust Co.
10 shs. Trust Co. of the Republic.
10 shs. Market & Fulton Nat'l Bank.
200 shs. Mexican Trust Co. Hypd.
50 shs. Mechanics' Nat'l Bank.
25 shs. American Exchg. Nat'l Bank.
20 shs. Morton Trust Co.
35 shs. Keokuk & Des Moines R. R. Pfd.
10 shs. International Banking Corp.
5 shs. Consumers' Park Brewing Co.
10 shs. United National Bank.

Dividends.

UNION PACIFIC RAILROAD CO.
First Lien Convertible 4% Bonds.

Coupons No. 4, due May 1, 1903, from the above-mentioned bonds will be paid at maturity upon presentation at the office of the Treasurer of the Company, No. 120 Broadway, New York, N. Y.

Packages of coupons may be left for verification on and after Monday, April 27, 1903.

The books for the registration and transfer of the above bonds will be closed at noon on Saturday, April 25, 1903, and will be reopened at 10 A. M. on Saturday, May 2, 1903.

FREDERIC V. S. CROSBY, Treasurer.

ALLIS-CHALMERS COMPANY,
New York, April 15th, 1903.

The Board of Directors has this day declared the regular quarterly dividend of ONE AND THREE QUARTERS (1¾%) PER CENT. on the Preferred Stock of this Company, payable May 1st, 1903, to stockholders of record on April 25th, 1903. The Preferred Stock Transfer Books will be closed at the close of business on Saturday, April 25th, 1903, and will be reopened on Saturday, May 2d, 1903, at 10 o'clock A. M.

W. J. CHALMERS, Treasurer.

TWIN CITY RAPID TRANSIT COMPANY

The Board of Directors of the Twin City Rapid Transit Company, at a meeting held on the 10th instant, declared a dividend of One and One-quarter Per Cent. on the common stock of the Company, payable on the 15th day of May next. The transfer books of the Company will be closed from the 1st to the 15th of May, inclusive.

CALVIN G. GOODRICH, Treasurer.
Dated April 14th, 1903.

AMALGAMATED COPPER COMPANY,
52 Broadway, New York, April 16, 1903.

At a meeting of the Directors of the Amalgamated Copper Company, a dividend of ONE-HALF OF ONE PER CENT. (½ of 1%) was declared, payable May 25th, 1903, to stockholders of record at 3 o'clock P. M., Thursday, April 23d, 1903. Transfer books close at 3 o'clock P. M. Thursday, April 23d, 1903, and reopen at 10 o'clock A. M. Monday, May 4th, 1903.

WM. G. ROCKEFELLER, Secretary & Treasurer.

THE H. B. CLAFLIN COMPANY,
Corner of Church and Worth Streets,
New York City, April 20, 1903.

The quarterly interest on the Preferred stocks will be paid May 1st.

The transfer books for the Preferred stocks only will be closed at 3 P. M. April 23d, and reopened at 10 A. M., May 2d, 1903.

D. N. FORCE, Treasurer.

New York National Exchange Bank.
96TH DIVIDEND.
New York, April 14, 1903.

The Board of Directors have this day declared a quarterly dividend of two per cent. (2%) on the Capital Stock of this bank, payable May 1st, 1903. The transfer books close April 20th, 1903, and open May 1st, 1903.

ROLLIN P. GRANT, Cashier.

THE PULLMAN COMPANY.
DIVIDEND NO. 145.

A quarterly dividend of Two Dollars per share from net earnings has been declared, payable May 15th, to Stockholders of record at close of business April 30th, 1903. Checks will be mailed.

A. S. WEINSHEIMER, Secretary.
Chicago, April 20th, 1903.

Meetings and Elections.

NOTICE IS HEREBY GIVEN THAT THE ANnual meeting of the stockholders of the Alaska-Perseverance Mining Company, will be held at the office of the company, No. 66 William Street, Room 906, in the City of New York, on the 5th day of May, 1903, at 12:30 o'clock P. M., for the purpose of electing five Directors for the ensuing year, and two Inspectors of Election to serve at the next annual meeting, and for the transaction of such other business as may properly come before said meeting.—Dated April 21, 1903.

PETER P. POPE, Secretary.

The New York, Chicago & St. Louis Railroad Co.

Notice is hereby given that the annual meeting of the stockholders of the New York, Chicago & St. Louis Railroad Company, for the election of Directors and other general purposes, will be held at 9 o'clock A. M. on Wednesday, May 6th, 1903, at the company's principal office in Cleveland, Ohio.

CHARLES F. COX, Secretary.

OFFICE OF THE CHICAGO, ST. PAUL, MINNEAPOLIS & OMAHA RAILWAY COMPANY.—The Annual Meeting of the stockholders of this Company for the election of Directors and the transaction of other business will be held at the Company's office in Hudson, Wis., on Saturday, June 6th, 1903, at 10 o'clock A. M. The stock transfer books will close on Monday, May 4th, and reopen on Monday, June 8th, 1903.

E. E. WOODMAN, Secretary.
Hudson, Wis., April 17, 1903.

THE ELMIRA AND LAKE ONTARIO RAILROAD COMPANY.

The annual meeting of the stockholders of this Company will be held at its office, No. 85 Cedar Street, New York City, on Thursday, May 7th, 1903, at 12 o'clock M., at which an election will be held for nine Directors and three Inspectors of Election.

STEPHEN W. WHITE, Secretary.

A MEETING OF THE TRUSTEES AND MANagers of the Orphans' Home and Asylum of the Protestant Episcopal Church in New York, 49th St. and Lexington Ave., will be held on May 5th, at 11 o'clock, to consider the amendment of Article III. in the constitution.

I. H. CAMMANN, Sec'y.

CHICAGO & NORTH-WESTERN RAILWAY CO., 52 Wall Street, New York, April 17th, 1903.—For the purposes of the Annual Meeting, which will be held at the Company's office in Chicago on Thursday, June 4th, 1903, at 12 M., the stock transfer books will be closed on Saturday, May 2d, at noon and reopened on Friday, June 5th, 1903.

S. E. OSBORN, Secretary.

Proposals.

NOTICE TO CONTRACTORS.

Sealed proposals, suitably indorsed on envelope, for Installing Engines and Generators, Switchboard, Electric Light Wiring, and Fixtures; Telephone and Watchman's Clock Systems for the Reception, Infirmary, Kitchen, and Chronic Buildings, Connecting Corridors and Power House, at the Rochester State Hospital, Rochester, N. Y., may be sent by mail or delivered in person up to three o'clock P. M. on Wednesday, the 6th day of May, 1903, to the State Commission in Lunacy, at the Capitol, Albany, N. Y., when the bids will be opened and read publicly.

Drawings and specifications may be consulted and blank forms of proposal obtained at Institution, or by application to G. L. Heins, State Architect, in the Capitol, at Albany, N. Y.

Contracts will be awarded to the lowest responsible and reliable bidders, unless the bids exceed the amount of funds available therefor, in which case the right to reject all bids is reserved.

E. H. HOWARD, Superintendent.

Public Notices.

NOTICE IS HEREWITH GIVEN OF THE INtention of the undersigned of applying to the Board of Health of the City of New York on the 28th day of April, 1903, for a permit to slaughter animals on the lots of ground constituting Section F, Wallabout Market Lands, Borough of Brooklyn, beginning at the northeast corner of Section F, at Clinton Avenue, said lots being numbered from 1,215 to 1,201, inclusive, and being bounded by said Clinton Avenue, Lemon Street, Flushing Avenue, and the bulkhead (water front).

Dated April 9th, 1903. BENJAMIN MAY.
HIRSH & RASQUIN, Attorneys, 44 Court Street, Brooklyn.

Copartnership Notices.

JOS. LUNTZ HAS RETIRED FROM THE FIRM of S. Dimond Silverman & Co. By mutual consent all debts are to be paid by S. Dimond Silverman at 113 Spring St.

JOS. LUNTZ.

IN THE REAL ESTATE FIELD

Corner at Chambers and Duane Streets Sold—Other Dealings by Brokers and at Auction.

Mary Bischoff has sold the four-story building at the northwest corner of Chambers and Duane Streets, 34.2 by 95.5 by 25 by 70 and having an additional frontage of three feet on Park Row. The property is in the same block as the parcel recently sold by the estate of William M. Ryan, the two being separated by the holdings of the East River Savings Bank.

Mrs. Bertha Steiger has sold the three-story dwelling 715 Lexington Avenue, east side, 50 feet south of Fifty-eighth Street, on lot 20 by 65.

Jacob Ernsheimer has sold 866 Lexington Avenue, southwest corner of Sixty-fifth Street, a four-story stone-front dwelling 20.5 by 80.

The City Real Property Investing Company has sold 1,034 Fifth Avenue, between Eighty-fourth and Eighty-fifth Streets, a five-story stone-front dwelling, with stable at the rear, on lot 20 by 125.

The Metropolitan Improvement Company has sold the four-story American basement dwelling 265 West Eighty-ninth Street, 16 by 100.

L. J. Phillips & Co. have sold for Jacob Hirsh the plot, 150 by 150, on the north side of Post Avenue, 200 feet west of Academy Street. The buyers are the American Real Estate Company.

Ames & Co., in conjunction with M. Walsh, have sold for Michael Coleman 132 to 142 West Twenty-seventh Street to Myer Hellman and have resold the property for Mr. Hellman to O. H. Olesen for $185,000, with a building loan. Two six-story mercantile buildings will be erected on the plot.

John H. Berry has sold for the J. W. Stevens Building Company to M. L. & C. Ernst the ten-story business building 10 West Eighteenth Street, 28 by 92.

B. H. Weisker, Jr., of James L. Libby's office has sold for Milton E. Oppenheimer 133 West Twenty-fourth Street, 25 by 116, to a Mr. Von Der Briesch, who will erect a seven-story loft building.

It is reported that the four-story stone-front dwelling 69 West Forty-seventh Street, 21.8 by 100.5, Columbia College leasehold, has been sold by William Morrison.

S. Ginsberg has sold the four six-story brick four-family flats 323 to 329 East One Hundred and First Street, each 28.6 by 100.11.

William P. Mangam has sold for Lucia Baake the five-story tenement 156 East Eighty-eighth Street, near Lexington Avenue, 25.6 by 90 by 100. This adjoins the house sold by Mr. Mangam last week.

A. Rothmuller has sold for Leo S. Bing to Ferdinand Levy 122 and 124 West One Hundred and Twenty-seventh Street, two five-story flats, on plot 50 by 99.11.

John Finck has sold for J. Stanley Foster the five-story tenement 348 East Fifty-eighth Street, 27 by 100.5.

Alfred Wagstaff has sold to Samuel W. Brown 420 Third Avenue, a three-story building, on lot 24.8 by 95.

Samuel Samuels has sold to R. Lyons the five-story stone-front tenement 2,686 Eighth Avenue, 25 by 100.

Ellen Kieger has sold to S. F. Baylies 342 West Forty-seventh Street, a five-story flat, on lot 20 by 100.5.

John H. Betz has sold to Emil Kieger 258 West Forty-first Street, a five-story tenement, on lot 25 by 98.9.

Gordon, Levy & Co. have sold 137 Orchard Street, a five-story tenement, 25 by 87.8; 203 and 205 Grand Street, southwest corner of Mott Street, a six-story building, 50.3 by 81 by 49.9 by 80.8; 341 East Sixth Street, a five-story tenement on lot 25 by 114.8; 231 Monroe Street, a five-story tenement, 27.2 by 94.4, and 95 Goerck Street, a five-story brick tenement, 25.1 by 100. The same firm has also sold the northwest corner of Rivington and Willett Streets to a builder for improvement, and has bought 188 Allen Street, 22.10 by 87.8, and 261 Monroe Street, 25.1 by 93.8.

Louis Frankel has sold for Marcus Nathan the four-story triple flat with stores 1,460 Brook Avenue, 35 by 100; also for Marcus Nathan the brick dwelling 695 Cauldwell Avenue, 16.8 by 115; also for S. Slomon the four-story tenement 269 Division Street, 22 by 42.

W. F. & C. H. Smith have sold for the Wilheim estate 2,952 Third Avenue, a three-story frame building on lot 25 by 86; also for K. P. Hooks the two-story two-family dwelling 50 by 100 on the south side of Tenth Street, 350 feet south of Avenue C, Unionport.

Ranald H. Macdonald & Co. have sold for Mrs. George Lorillard Ronalds, to a builder for improvement, the vacant plot on the southwest corner of Seventieth Street and Columbus Avenue, same being 100 feet 5 inches on the avenue by 100 feet on the street.

Jacob Finkelstein has sold for Julius Weinstein, to Marks Rosenberg, the new apartment flat situated on the northeast corner of Rivington and Chrystie Streets, on plot 25 by 100, for $87,000.

Duff & Brown have sold for Charles M. Gassin, to a Mrs. Bracker, 2,805 Eighth Avenue, a five-story apartment house, with stores, 25 by 70 by 80, at about $25,000.

O. Delancey Coster, who has been associated with Pease & Elliman for the last three years, has been admitted to that firm.

The Old Colony Company has secured a building loan of $400,000 from the Metropolitan Life Insurance Company on the property 17 to 21 West Thirty-second Street, upon which a twelve-story hotel will be erected.

Results at Auction.

The only offering in the Trinity Building Salesroom yesterday resulted as follows:

By John N. Golding.

6 East One Hundred and Thirty-fifth Street, north side, 50 feet east of Fifth Avenue, 25 by 99.11, five-story brick tenement, with stores; foreclosure sale, to the plaintiff, T. H. Messenger, as executor $17,650

To-day's Auction Sales.

The following sales at auction are down for to-day at 111 Broadway:

By McVickar Realty Trust Company, public auction sale, 4 and 6 West Ninety-second Street, south side, 125 feet west of Central Park West, 45 by 100.8, six-story apartment house; also, 1,125 and 1,127 Lexington Avenue, northeast corner of Seventy-eighth Street, 85 by 88, seven-story apartment house, with stores; also, 137 West Eighty-second Street, north side, 325 feet east of Amsterdam Avenue, 25 by 77.3, five-story flat; also, 55 West One Hundred and Thirty-third Street, north side, 235 feet east of Lenox Avenue, 16.8 by 99.11, three-story brick and stone dwelling; also, 515 Lenox Avenue, west side, 41.7 feet south of One Hundred and Thirty-sixth Street, 16.8 by 75, three-story brick and stone dwelling; also, 341 to 345 East One Hundred and Fifth Street, north side, 175 feet west of First Avenue, each 25 by 100.11, three six-story tenements; also, 309 and 311 West One Hundred and Forty-first Street, north side, 150 feet west of Eighth Avenue, each 25 by 99.11, two five-story flats; also, 2,524 Seventh Avenue, west side, 26 feet north of One Hundred and Forty-sixth Street, 27 by 100, five-story flat, with stores; also, 965 Lexington Avenue, east side, 20.5 feet north of Seventieth Street, 20 by 75.6, four-story brownstone-front dwelling; also, 150 West Sixtieth Street, north side, 153.6 feet east of Amsterdam Avenue, 28.6 by 100.5, five-story double tenement; also, 312 West One Hundred and Twentieth Street, south side, 225.3 feet west of Eighth Avenue, 25 by 100.11, five-story flat; also, 1,657 Lexington Avenue, east side, 42.4 feet north of One Hundred and Fourth Street, 16.8 by 100, five-story single flat; also, 30 West One Hundred and Thirty-fourth Street, south side, 438 feet west of Fifth Avenue, 22 by 99.11, five-story double flat; also, One Hundred and First Street, north side, 80 feet east of Lexington Avenue, 240 by 100.11, vacant.

By Philip A. Smyth, public auction sale, Thirty-first Street, north side, 125 feet east of First Avenue, six lots, each 25 by 98.9; Thirty-second Street, south side, 100 feet east of First Avenue, abutting on the foregoing, seven lots, each 25 by 98.9.

By Philip A. Smyth, foreclosure sale, Moses R. Rytenberg, referee, 154 West Seventy-second Street, south side, 240 feet east of Amsterdam Avenue, 20 by 102.2, four-story stone-front dwelling. Due on judgment, $48,868.

By D. Phoenix Ingraham & Co., foreclosure sale, John A. Walsh, referee, 301 to 309 East Eleventh Street, north side, 100 feet east of Second Avenue, 110 by 103.3, five five-story brick tenements, with stores. Due on judgment, $15,-[illegible].

By D. Phoenix Ingraham & Co., foreclosure sale, Arthur D. Truax, referee, 317 East Seventy-ninth Street, north side, 225 feet east of Second Avenue, 25 by 102.2, four-story stone-front tenement. Due on judgment, $18,112.

By James L. Wells, foreclosure sale, Thomas B. Osborn, referee, 100 and 102 West Houston Street, north side, 37.2 feet east of Thompson Street, 38.1 by 71.10 and irregular, six-story brick building. Due on judgment, $21,321; subject to another mortgage for $30,000.

By Parish, Fisher, Mooney & Co., foreclosure sale, Thomas McAdam, referee, 29 Bradhurst Avenue, west side, 200.11 feet south of One Hundred and Forty-fifth Street, 17 by 60.8 by 16.6 by 62.8, three-story brick dwelling. Due on judgment, $7,229.

By Parish, Fisher, Mooney & Co., foreclosure sale, Arthur D. Truax, referee, 855 Cauldwell Avenue, west side, near One Hundred and Sixty-first Street, 25 by 100, two-story frame dwelling. Due on judgment, $2,378.

By Joseph P. Day, foreclosure sale, James P. Keenan, referee, 2,083 Arthur Avenue, west side, 246.6 feet south of Samuel Street, 18.3 by 87.6, two-story frame dwelling. Due on judgment, $6,348.

THE BUILDING DEPARTMENT.

List of Plans Filed for New Structures and Alterations.

Nos. 324 to 330 East Nineteenth Street, for two six-story brick tenements, 41.10 by 79; L. Spielberger of 67 St. Mark's Place, owner; Sass & Smallheiser of 23 Park Row, architects; cost, $80,000.

Nos. 97 to 101 Cannon Street, for two six-story brick tenements, 37.6 by 87; A. Elterman of 653 Lexington Avenue, owner; G. F. Pelham of 503 Fifth Avenue, architect; cost, $75,000.

Nos. 406 and 408 East Tenth Street, for a six-story brick tenement, 40 by 72.3; H. Kahn of 247 East One Hundred and Sixteenth Street, owner; G. F. Pelham, architect; cost, $40,000.

Madison Avenue, west side, One Hundred and Seventh to One Hundred and Eighth Streets, for five six-story brick flats, 43.11 by 100 and 88 by 97; Weinstein Brothers of 208 East One Hundred and Eighth Street, owners; G. F. Pelham, architect; cost, $290,000.

Ninety-fifth Street, southeast corner of Third Avenue, for one-story brick stores, 32 by 25; Mrs. M. N. Anderson of 2 Convent Hill, owner; W. A. Schumacher of 37 West One Hundred and Twenty-sixth Street, architect; cost, $10,500.

Alterations.

Nos. 846 and 848 First Avenue, to two five-story brick tenements; Cohen, Levy & Levy of 75 West One Hundred and Twenty-eighth Street, owners; S. W. Cohen of 83 East One Hundred and Twenty-third Street, architect; cost, $1,000.

Nos. 1,359 and 1,361 Broadway, to two seven-story brick hotels; L. L. Todd, premises, owner; B. & J. P. Walther of 147 East One Hundred and Twenty-first Street, architects; cost, $800.

No. 136 Centre Street, to three-story brick lofts, with store; D. Knabie of 174 Grand Street, owner; M. Muller of 3 Chambers Street, architect; cost, $400.

No. 35 East Sixty-seventh Street, to a four-story brick dwelling; J. H. Alexander of 10 West Thirty-second Street, owner; H. R. Walker of 31 Nassau Street, architect; cost, $8,000.

Juliana Street, southwest corner of White Plains Road, to a two-story stone and frame dwelling, 36 by 34; Henry Hohenvera, premises, owner; J. M. Lawrence, Wakefield, architect; cost, $400.

REAL ESTATE TRANSFERS.

Monday, April 20.

ALLEN ST, 189 and 191, w s, 50x87.6; Sophia Mayer and another to Nathan Kirsh, (mtg $32,500) .... Nom.

AVENUE A, 1,753, w s, 25x94; Charles E. Rhinelander to Thomas Thedford, other consideration and $100

BANK ST, s s, 125.2 ft e of 4th St, 20x90x19.5x90; Susie Crowell, widow, heir, to Frances Clarke, ½ part 4,300

BANK ST, 44, s s, 20.1x91.2x20.1x91.3; Susie Crowell, widow, devisee, to Frances Clarke, ½ part, (mtg $5,000) 2,833

BLEECKER ST, s s, 25.4 ft s of Barrow St, 28.8x75; Henry Fischer and another, executors, &c., to James F. Thompson and another 24,750

BOWERY, 142, w s, 26.4x100.5x26.1x96.11; Bernard Freund to Mary A. McGuire, (mtg $18,000,) other consideration and 100

BOWERY, 142, w s, 28.4x100.7 x s x26x100 n s; Bernard Freund to Mary A. McGuire, B. & S., (mtg $18,000,) other consideration and 100

BROADWAY, e s, 29.6 ft s of Bond St, runs e 65x n 0.6x e 65x s 29x w 130x n 28.6; Louis M. Jones and another to Ehrick K. Rossiter, (mtg $115,000,) other consideration and 100

BROADWAY, s e corner of 75th St, 52.2x196.9x50x212; Atlantic Realty Company to United States Realty and Construction Company and Century Realty Company, B. & S., other consideration and 100

CAULDWELL AV, w s, 90 ft s of 156th St, 20x52.6; Charles Ogden, individually and as executor and trustee, and others to Lucy J. Cary, (mtg $2,600) .... Nom.

EAST END AV, 74, s w corner of 83d St, 20x98; John Meyer to Henry Harms, (mtg $15,000,) ½ part, all title 1

EMMETT ST, e s, 83 ft n of Pelham Av, 50x100; James J. Phelan to James J. McCluskey 1

ESSEX ST, 167, w s, 25x87.6; German Kahn and another, executors, to Pincus Lowenfeld and another, 1-3 part, (mtg $20,500) 7,833

ESSEX ST, 167, w s, 25x87.6; German Kahn and another, executors, and others to Pincus Lowenfeld and another, (mtg $20,500) 23,500

FORSYTH ST, 210, e s, 25x100; Sophia Mayer to William Bachrach and another, (mtg $18,000) .... Nom.

HENRY ST, 233 and 235, n s, 40x87.6; Frank Hillman and another to Solomon Reiner, (mtg $65,000,) other consideration and 100

HUDSON ST, 546, e s, 20.7x irregular; Henry S. Shephard to Le Grand L. Clark, (mtg $11,500) 100

HUDSON ST, 546, e s, 20.7x irregular; Le Grand L. Clark to Ellenora Shephard, (mtg $11,500) 1

LENOX AV, 476, e s, 25x85; Henry Harms to John Meyer, ½ part, all title, (mtg $15,000) .... Nom.

LEXINGTON AV, e s, 75.5 ft s of 52d St, 24.11x irregular; Lexington Av, e s, 100.5 ft s of 52d St, 25x100; Jacob Woolf to Michael Woolf, 1-10 part, all title, all liens 1

PARK AV, 3,866 and 3,868, e s, 50x150; James J. Fox to the Dressel Railway Lamp Works, (mtg $8,500) 100

PARK AV, e s, 75.9 ft n of 97th St, 25.2x100; Francesco Lomonte to Peter Costello, all liens, other consideration and 100

PLOT bounded on east and north by salt meadow of William Watson, on the west by salt meadow of John Valentine and Joseph Thwaits, on the south by creek, contains 4 acres, Westchester; Richard Ficken to Frank Jenkins, 1-50 part, quitclaim .... Nom.

ROAD leading from Westchester to Fort Schuyler, n w s, adjoining land of Patrick Gibbons, runs w 53.4x n e 157.1x s e 125.3x s 125.5; Hugh Gallagher to Ellen J. Corrigan .... Gift.

SAW MILL LANE, n s, at w s road leading from Isaac Corsa's dwelling to village of Westchester, irregular x irregular, contains 53 acres; road leading from Eastchester to Westchester, w s, 1,748 ft s w of Boston Road, contains 4 22-100 acres; Wilber McBride, referee, to William Rankin 53,200

WEBSTER AV, e s, 22.1 ft n of 171st St, runs s e 96.9x n e 25x n w 97.11x s 25; Lucy M. Davies Meyer to Jeannette E. Davies, ½ part, other consideration and 100

WHITE PLAINS ROAD, n w s, Lots 814 and 766, map of Wakefield, 93x225; Georgianna Bussing to Daniel E. Murphy 1

1ST AV, e s, 50.8 ft n of 91st St, 25x94; J. Alexander Stitt, referee, to Samuel Grodginsky 2,400

2D AV, e s, 20.7 ft e of 12th St, 20.7x100; Wilhelmina Steinach and another, executrix, to Isidore Jackson and another, (mtg $12,500) 1

2D AV, e s, 20.8 ft s of 12th St, 20.7x100; Wilhelmina Steinach and others, heirs, &c., to Isidore Jackson and another, quitclaim .... Nom.

4TH ST, 160 to 160, n s, 183x ft n w of 6th Av, runs n e 42x n w 1.2x n e —x s 55x s w 25x s w 23.2x w 71.4x n w 63; William A. Martin to Harris Mandelbaum and another, other consideration and 100

4TH ST, 165 to 160 West, runs n e 42x n w 1.2x n e —x s 55.5x s w 23.2x w 71.4 x n w 63; Harris Mandelbaum and another to Robert Friedman, (mtg $20,000,) other consideration and 100

4TH ST, w s, 62.3 ft n of 10th St, 32.8x88; Arthur J. Collins to Alexander W. Fraser .... Nom.

5TH ST, 625 and 627, 43.10x97; Aaron Goodman and another to Abraham Siegel, (mtg $24,000) 37,500

5TH AV, w s, 25.11 ft n of 117th St, 25x100; 5th Av, w s, 25.11 ft s of 118th St, 25x100; Sigmund Ashner to Solomon Alter, (mtg $41,000) .... Nom.

5TH ST, 527 East, 24.11x97; Harry M. Goldberg to Samuel Wacht, ½ part, all title, (mtg $15,500,) other consideration and 100

7TH ST, n s, 225 ft e of 2d Av, 24.10x97.6x24.8x97.6; Cassell Cohen to Philipp Klein, (mtg $2,000,) other consideration and 100

17TH ST, 212 East, 22x92; James R. Hogg and another, executors and trustees, to Joseph Usoskin .... Nom.

17TH ST, 37 West, 25x92; James L. Steuart, trustee, to James S. Delprat and others, B. & S. .... Nom.

23D ST, 310 East, 24.4x98.9; Bernhard Klingenstein to William Oppenheim, (mtg $25,000) .... Nom.

24TH ST, 101, part of 150 East, 22x98.9; Michael F. McDonald to George H. Stonebridge, (mtg $12,000) .... Nom.

26TH ST, 141 West, 18.8x98.9; Michael Coleman to Myer Hellman, other consideration and 100

27TH ST, 132 West, 20x98.9; 27th St, 136 and 138 West, 40x98.9; 27th St, 142 West, 20x98.9, (mtg $8,000;) Michael Coleman to Mary E. Strong, other consideration and 100

27TH ST, 132 to 142 West, 120x98.9; Mary E. Strong to Ole H. Olsen, other consideration and 100

27TH ST, s s, 400 ft w of 6th Av, 20x98.9; 27th St, 140 West, 20x98.9; John Hayes to Mary E. Strong, other consideration and 1,000

28TH ST, 358 West, 21.8x98.9; John P. Riker to Thomas F. Corcoran, (mtg $12,000) .... Nom.

30TH ST, n e s, 222 ft w of 8th Av, 25x98.9; Pedro R. Montells to Emma V. Montells, all title, quitclaim 1

31ST ST, 17 West, 25x98.9; Helen S. Rapallo to Life Publishing Company, other consideration and 100

33D ST, 247 East, 25x98.9; Samuel Brasch to Edward Quittner, (mtg $25,500,) other consideration and 100

36TH ST, 130 East, 16.6x74; Margaret A. Mackay to Alice K. Carmalt, quitclaim 1

36TH ST, 130 East, 16.6x74; Mary C. Mackay to Alice K. Carmalt 1

44TH ST, 422 West, 20x100.4; William J. Campbell to Frederick Rabbe, (mtg $5,000) .... Nom.

44TH ST, s s, 320 ft w of 9th Av, 20x100.4; Charles W. Smith, Sr., to Frederick Rabbe, (mtg $6,000) 100

47TH ST, 248 West, 20x100.5; Ellen T. Haurand to S. Taber Baylies, (mtg $12,000) 1

53D ST, 126 West, 18x100.5; Central Building Improvement and Investment Company to Samuel G. Boos, (mtg $8,000,) other consideration and 100

61ST ST, n s, 98.1 ft w of Lexington Av, 0.10x100.5; Joel Rathbone to Carolyn S. Prentice, quitclaim 300

61ST ST, s s, 350 ft w of 10th Av, 25x100.5; John M. Rankin to Joshua B. H. Janeway, (mtg $10,000) .... Nom.

68TH ST, 53 West, 18.9x100.5; John M. Ruhl to Hugo Rettich, (mtg $20,500) .... Nom.

72D ST, s s, 100 ft e of 2d Av, 16.8x102.2; A. C. Weingarten to David Weldeniger, (mtg $7,000) 1

74TH ST, 133 West, 22.9x102.2; 74th St, 139 to 143 West, 82x102.2; United States Realty and Construction Company to Atlantic Realty Company, (mtg $157,000) 100

77TH ST, 118 West, 18x102.2; Julia E. Beniston to Sarah C. Doty, (mtg $30,000) .... Nom.

78TH ST, s s, 100 ft w of Amsterdam Av, 18.9x102.2; People's Bank and Trust Company to Bird W. Spencer, (mtg $15,000) .... Nom.

78TH ST, s s, 100 ft w of Amsterdam Av, 18.9x102.2; Bird W. Spencer to Bertha H. Ivison, (mtg $15,000) 100

79TH ST, 169 and 171 West, 45.6x102.2; Joseph S. Richards to Martin Ungrich, B. & S., C. a. G., (mtg $47,000) 84,500

82D ST, 236 East, 25x102.2; Christoph Goeppels to Adolph E. Lux, (mtg $8,000) 16,250

84TH ST, 322 East, 25x102.2; Katherine Fach, widow, to Anna M. Karst, (mtg $12,500) .... Nom.

87TH ST, 122 West, 19x100.8; Isaac Rodman to Bert G. Faulhaber, (mtg $12,500) 25,000

90TH ST, n s, 107 ft w of Avenue A, runs w 88.2x n e 118.6x s 75.5, gore; Thomas G. Patten and another to John Affmann, other consideration and 100

96TH ST, 151 West, 16x100; Moses Herrman, referee, to Henry W. Richardson 16,100

96TH ST, s s, 187 ft w of Central Park West, 18x100.8; Janet Muller to J. Frederick Boss, other consideration and 100

107TH ST, 307 West, 19x100.11; Benjamin Stern to Clara B. Meyer, (mtg $22,000) 27,500

116TH ST, 313 West, 25x76.11x28.1x84.8; Edward C. Tompkins to Emily M. Luston, (mtg $28,150) 26,500

117TH ST, 144 and 146 West, 50x100.11; Paul Obalski to John Effinger, (mtg $18,000) .... Nom.

119TH ST, 42, s s, 460 ft e of Lenox Av, 18x100.11; Alice Y. Eaton to Harris Siegel, (mtg $6,000,) other consideration and 100

118TH ST, s w corner of Madison Av, 33x100.11; John B. Harrison to John Kafka, (mtg $65,000) .... Nom.

119TH ST, s s, 550 ft e of Lenox Av, 17.6x100.11; Alphonse S. Coper to Leopold Popper, (mtg $10,000,) other consideration and 100

119TH ST, s s, 550 ft e of Lenox Av, 17.6x100.11; Leopold Popper to Henry Wallach, (mtg $10,000,) other consideration and 100

134TH ST, 4 East, 25x99.11; William B. Brownell to Agatha Lockwood, (mtg $14,000) 28,000

137TH ST, 40, n s, 375 ft e of Lenox Av, 25x99.11; Frederick W. Bliss to Samuel Williams, (mtg $16,000,) other consideration and 100

137TH ST, n s, 350 ft e of Lenox Av, 25x99.11; John W. Russell, referee, to Frederick W. Bliss 19,250

137TH ST, 47, n s, 350 ft e of Lenox Av, 25x99.11; Frederick W. Bliss to Samuel Williams, (mtg $16,000,) other consideration and 100

137TH ST, n s, 375 ft e of Lenox Av, 25x99.11; John W. Russell, referee, to Frederick W. Bliss 19,300

152D ST, s s, 104 ft e of Robbins Av, 50x100; Edward Quittner to Samuel Brasch, other consideration and 100

152D ST, 555, n s, 100 ft e of Broadway, 15.6x99; Charles F. Hovey to Lyman D. Post, other consideration and 100

158TH ST, 517 West, 20x99.11; James F. McDonough to Phoebe M. Mitchell, (mtg $5,000) 100

Recorded Leases.

BLEECKER ST, 151 and 153; Israel Lippmann to Charley Wong, 3 years $480

CHERRY ST, 42 and 44; Charles Wichmann to Daniel A. Casella, 5 years, $480 600

CLINTON ST, 240 and 242; Louis Rosenberg and another to Morris Baron, 8 years 4,800

COLUMBUS AV, 971; John E. Simons and another to Christian Reunemuller, 3 years $480 600

ESSEX ST, 160; Nathan Fihrer to Isaac Cohner, 1 year 420

ESSEX ST, 39; Fannie Wolf to Louis Zuckerman, 4 10-12 years 3,300

LUDLOW ST, 9 and 11; Jacob Goldstein to Sol Littenberg and another for Congregation Anshel Greiver, 5 years 300

MADISON ST, 274; Max Wolper to Gershin Tuder, 5 years 4,000

MULBERRY ST, 194; John Mariano to Antonino Montana, 4 5-12 years 420

RIVINGTON ST, 187; Ella Boettigheimer to Heyman Fox, 2 years 708

SUFFOLK ST, 125; Frank Hillman and another to Morris Baron, 5 years 3,000

1ST AV, 2,323; Voleska M. Schneider to Robert Hasselbach, 5 years 1,000

3D AV, 3,608; Valentine Knorr to Adolphus T. Sliker, 5 years 240

3D ST, s s, 112.11 ft e of 1st Av; James R. Roosevelt and others, trustees, to Sophia A. Nordstrom, 20 years 725

9TH AV, 276; 26th St, 365 West, n e corner; Margaretha O'Shaughnessy to James H. Campbell, 10 years 2,250

11TH AV, s e corner of 24th St; Francis L. Ogden to Hugh Getty, 21 years 1,850

12TH ST, 708 and 710 East; John Baker and others to Joseph Kolb, 5 years 1,600

42D ST, 403 West; John J. Noonan to William J. Daniel, 3 years 800

107TH ST, s s, 391.8 ft e of 1st Av; Andrew D. Baird to Victor Klingenbeck, 5 years 2,000

Recorded Mortgages.

Interest is at 5 per cent. unless otherwise specified.

ALTER, Solomon, to Sigmund Ashner; 5th Av, w s, 25.11 ft n of 117th St, prior mtg $20,500, 3 years, 6 per cent $8,400

ALTER, Solomon, to Sigmund Ashner; 5th Av, w s, 25.11 ft s of 118th St, prior mtg $20,500, 3 years, 6 per cent 8,400

BACHRACH, William, and another to Sophia Mayer; Forsyth St, 210, due April 1, 1904, 6 per cent 2,500

BAER, Harriet, to Frances R. Ansbacher; 81st St, 412 East, 5 years, 4½ per cent 12,000

BAER, Harriet, to Abraham Goldsmith; 81st St, 412 East, prior mtg $12,000, 1 year, 4½ per cent 1,000

BLISS, Frederick W., to the United States Life Insurance Company; 137th St, n s, 350 ft e of Lenox Av, two mtgs, 2 years, 4½ per cent., each 16,000

BOSS, J. Frederick, to Emigrant Industrial Savings Bank; 95th St, s s, 187 ft w of Central Park West, 1 year, 4 per cent 13,000

BOOZ, Samuel G., to Hyman Sonn; 53d St, 128 West, prior mtg $8,000, 3 years 2,500

BURCHELL, Kate E., and another to Andrew D. Parker, executor; 126th St, n s, 125 ft w of 8th Av, 3 years, 4½ per cent 18,000

BUSSING, Frederick W., to Smith Ely; Jackson St, 79, s w corner of Front St, 1 year 500

CARMALT, Alice K., to Title Guarantee and Trust Company; 36th St, 130 East, 5 years, 4½ per cent 24,000

CHAMBERLAIN, Jeannette, to Clara C. Griffiths; 69th St, 32 East, 1-9 part, all title, due Feb. 25, 1904 1,500

CITY AND SUBURBAN HOMES COMPANY to the Bank for Savings; 62d St, n s, 225 ft w of Amsterdam Av, 3 years, 4 per cent 30,000

CRAIGIE, Jeannie L., to City Real Estate Company; 40th St, 37 West, 2 years, 6 per cent 15,000

DONOVAN, Richard J., to William F. Donnelly; 49th St, n s, 275 ft e of 8th Av, prior mtg $14,000, due March 4, 1904, 6 per cent 2,500

EDELSON, Kassel, and another to Charles Strauss; 8th St, s s, 206.8 ft e of Avenue C, 3 years 12,500

EFFINGER, John, to Paul Obalski; 17th St, 142 West, 2 years 3,000

FAULHABER, Bert G., to Charles Ramsen; 87th St, 122 West, 3 years 20,000

FRIEDMAN, Robert, to Harris Mandelbaum and another; 4th St, 165 to 169 West, prior mtg $29,000, 1 year, 6 per cent 6,500

GAMPERT, Herman, to Philip Schulang; 114th St, 11 West, 5 years, 4½ per cent 20,000

HARMS, Henry, to John Meyer; East End Av, 74, s w corner of 83d St, 544, due July 1, 1904, 4½ per cent 5,000

HELLMAN, Myer, to Michael Coleman; 26th St, 141 West, due April 1, 1904, 6 per cent 8,000

HERZOG, Edward H., and others to Rollin S. Saltus; 45th St, 27 to 33 West, 1 year 20,000

JACOBS, Julia M., to City Real Estate Company; 65th St, 164 East, due Oct. 8, 1904, 6 per cent 1,000

J. C. LYONS BUILDING AND OPERATING Company to Henry H. Cook; Madison Av, s w corner of 79th St, due May 2, 1904, 6 per cent 565,000

KAFKA, John, to John B. Harrison; 118th St, s w corner of Madison Av, installments, due May 1, 1906, 4 per cent 9,750

KEELER, Frank H., to Albert J. Wise; 80th St, 165 West, prior mtg $40,000, 1 year, 6 per cent 12,500

KEELER, Frank H., to Frederick A. O. Schwarz; 80th St, 165 West, due May 1, 1906 40,000

KIERAN, Peter, to Dennis L. Delancey; 4th St, s s, east part of Lot 683, map of Wakefield, prior mtg $2,820, due Aug. 7, 1903 380

LEVY, Barnet, to Isidore Jackson and another; 50th St, 216 to 220 East, due Oct. 31, 1903, 6 per cent 25,000

LIFE PUBLISHING COMPANY to United States Trust Company; 31st St, 17 to 21 West, interest and time due as per bond 265,000

MANDELBAUM, Harris, and another to William A. Martin; 4th St, 163 to 169 West, due Oct. 15, 1906 29,900

MAPES, Mary, to Clairville E. Benedict, guardian; Aqueduct Av, e s, 146.10 ft n of 183d St, 3 years 4,000

MOSKOWITZ, Tilly, to Augusta Seebach, executrix; 3d St, n s, Lot 12, map 180, leasehold, installments, 4 per cent 800

McCLUSKEY, James J., to Jennie M. Brady; Pelham Av, n e s and s e s of Bathgate Av, 1 year, 6 per cent 2,500

McGUIRE, Margaret C., to George W. Hart; 1st Av, n w corner of 87th St, 3 years, 4 per cent 10,000

MORTON, Nellie T., and another to Isabella Jex; 162d St, 440 to 444 West, three mtgs, due April 20, 1906, 4½ per cent., each 11,000

OLD COLONY COMPANY to Metropolitan Life Insurance Company; 32d St, n s, 275 ft w of 5th Av, 1 year, 6 per cent 400,000

OLD COLONY COMPANY to the Alliance Realty Company; 32d St, n s, 275 ft w of 5th Av, due Oct. 1, 1903, 6 per cent 207,150

OLSEN, Ole H., to Michael Coleman; 27th St, s s, 380 ft w of 6th Av, due April 1, 1904, 6 per cent 152,000

OLSEN, Ole H., to Myer Hellman; 27th St, s s, 380 ft w of 6th Av, prior mtg $152,000, 1 year, 6 per cent 33,000

OPPENHEIM, William, to Bernhard Klingenstein; 23d St, 310 East, prior mtg $25,000, installments, 6 per cent 5,000

PITCHIE, Charles, to Rachel Purdy; Trinity Av, e s, 225 ft s w of 156th St, 3 mtgs, due May 1, 1908, each 3,250

PITCHIE, Charles, to Henry Muller and wife, joint tenants; 156th St, s e corner of Trinity Av, prior mtg $3,500, 1 year, 6 per cent 1,000

QUITTNER, Edward, to Benjamin N. Lefkowitz; 152d St, s s, 104 ft e of Robbins Av, 3 years 4,500

REINER, Solomon, to Frank Hellman and another; Henry St, 233 and 235, installments, 5 per cent 7,000

REINER, Solomon, to Oscar Dobrocsynski; Henry St, 233 and 235, installments, 6 per cent 1,500

RICHARDSON, Henry W., to the New York Magdalen Benevolent Society; 96th St, s s, 276 ft e of Amsterdam Av .... [illegible]

ROBINSON, Seth B., to Joseph Tate; 80th St, n s, 74 ft w of Park Av, 1 year, 4 per cent., gold 50,000

SEAGRIST, Francis K., to Emigrant Industrial Savings Bank; 48th St, n s, 270 ft w of 8th Av, 2 mtgs, 1 year, 4 per cent., each 25,000

SHEPPARD, Ellenora, to the Domestic and Foreign Missionary Society of the Protestant Episcopal Church in the United States of America; Hudson St, 546, due June 1, 1906 13,000

SIEGEL, Abraham, to Aaron Goodman and another; 5th St, 625 and 627, due May 1, 1904, 6 per cent 12,500

SIEGEL, Harris, to Alice Y. Eaton; 119th St, 42 West, prior mtg $6,000, due March 20, 1904 4,000

SPENCER, Bird W., to People's Bank and Trust Company; 78th St, s s, 100 ft w of Amsterdam Av, 1 year 2,000

STEWART, Julia, and another to Florence M. Lovett; Leggett Av, s w s, 28.3 ft n w of Dawson St, prior mtg $4,000, due May 1, 1903, 6 per cent 350

STOUGHTON, Sarah J., to Washington L. Folin; Washington Av, w s, 50 ft s of 11th St, installments, — per cent 6,500

THE MURRAY LENOX LAND COMPANY to Lawyers' Title Insurance Company; 63d St, s e corner of Park Av, 5 years, 4½ per cent 25,000

THOMPSON, James F., and another to Annie E. Meehan; Bleecker St, 801, prior mtg $18,000, 1 year, 6 per cent 2,000

THOMPSON, James F., and another to Title Guarantee and Trust Company; Bleecker St, 801, due March 10, 1906 18,000

USOSKIN, Joseph, to American Mortgage Company; 17th St, 212 East, prior mtg $13,000, 1 year, 6 per cent 2,000

USOSKIN, Joseph, to American Mortgage Company; 17th St, 212 East, 1 year 13,000

WELDENIGER, David, and wife to Abraham C. Weingarten and wife; 72d St, s s, 100 ft e of 2d Av, prior mtg $7,000, installments, 2 years, 6 per cent 2,000

Assignments of Mortgages.

AMERICAN MORTGAGE COMPANY to Samuel Newman and another $1,023

BENZIGER, Nicholas C., and another, executors, to Bruno S. Bensiger, assigns 2 mtgs 22,000

CLARK, Alfred C., guardian, to Edward S. Clark 1

DE GARMENDIA, Mary H., to Central Realty Bond and Trust Company 1,500

DILLENBECK, Morris H., and others, executors, to Christopher McDonough 1

DODD, Louis F., to Alfred M. Hedley 1

DONNELLY, William F., to Bertha Kahn 2,500

GERARD TRUST COMPANY, as trustee for James B. Markoe, to Gerard Trust Company as trustee for Isabel B. Coxe, four assignments 1

GERARD TRUST COMPANY, as trustee for James B. Markoe, to Gerard Trust Company as trustee for Neilson Brown, three assignments 1

GERARD TRUST COMPANY, as trustee for James B. Markoe, to John A. Brown, Jr., five assignments 1

GREEN, Morris, to Pauline Green 1

HASSEY, Emile A., and another, executors and trustees, to Amanda Wolff 6,000

HEDLEY, Alfred M., to Edgar H. Woodward 1

HOUSTON, Charlotte A., executrix, to Alliance Realty Company 10,000

HUTTON, William B., trustee, to Harry A. Hutton 12,000

KIRSH, Nathan, to Sophia Mayer and another 10,283

KOHN, Edmund, to Max Schlesinger 1

LAWYERS' MORTGAGE INSURANCE Company to American Church Building Fund Commission 18,000

LAWYERS' TITLE INSURANCE COMPANY to Lawyers' Mortgage Insurance Company, 6 assignments .... Various amounts

McCADDEN, Margaret, to Catherine McCadden and another 1

McCLUSKEY, James J., to Jennie M. Brady 1

RICHARD, Mary M. F., to Title Guarantee and Trust Company 10,000

RYAN, Andrew, to Morris Green 5,000

SANDS, Sarah A., executrix, to Sarah A. Sands and another, trustees 1

TITLE GUARANTEE AND TRUST COMPANY to Horace Anderson, trustee 8,000

VON WALLBRUNN, Caroline M., to Central Realty, Banking and Trust Company 12,500

WILLETS, John T., and another, executors, to Maria Willets 6,000

WILLETS, Robert R., as Treasurer, to John T. Willets and others, executors 6,000

WOOD, Caroline, administratrix, to Caroline Wood 1

WOOD, Caroline, administratrix, to Caroline Wood and another, five assignments 1

YUTTE, Anna G. E., to Yorkville Bank 1

Mechanics' Liens.

MADISON AV and 44th St, n e corner, 25x100; John S. Martin against Charles A. Darde, owner and contractor $30,000

WHITE PLAINS ROAD, w s, 75 ft n of Flower St, 25x100; Thomas J. Kelly against Michael Brennan, owner and contractor 50

43D ST, 314 West; Charles T. Mauder against estate of Chauncey D. Pease, owner; R. O. Roesler, contractor 110

40TH ST, 70 and 72 West; John N. Dyer & Son against John Doe, owner; Morris Zimmerman, contractor 25

90TH ST, 24 East; John Dahlmeyer against Theodore Ellender, owner; Meyer Hoffman, owner and contractor 281

BUILDING LOAN CONTRACTS, CHAPTER 78, UNDER LAWS OF 1880.

33D ST, 17 to 21 West; Metropolitan Life Insurance Company with Old Colony Company 400,000

50TH ST, 216 to 220 East; Isidore Jackson and Abraham Stern with Barnet Levy 25,000

108TH ST and Union Av, n w corner; City Island Real Estate Company with Frank Menger 30,000

Satisfied Mechanic's Lien.

47TH ST, 148 to 154 West; W. R. Pruden Hardware Company against Realty Investment Incorporation and another, Jan. 14, 1903 .... $360

Real Estate at Auction.

PETER F. MEYER, Auctioneer,

will sell at auction on

THURSDAY, April 23d, 1903,

at 12 o'clock at the New York Real Estate Salesroom, 111 Broadway.

EXECUTORS' SALE,

BY ORDER OF

Henry B. Anderson, Esq., Executor of the Estate of Lucretia S. Jones, dec'd.

The Choice and Valuable Properties

Nos. 166 and 167 West Street,

Southeast Corner Murray Street.

No 110 Murray Street,

No 97 Barclay Street,

Nos. 47, 49 & 51 Jay Street.

1-16 Interest in piers at foot of Barclay and Murray Streets

AND

Two Desirable Lots on 93d Street,

Between 1st Avenue & Avenue A.

For book, maps, &c., apply to Anderson & Anderson, Esqs., Attorneys for Executor, 35 Wall St., or at the Auctioneer's office, 111 Broadway.

PETER F. MEYER, Auctioneer,

will sell at auction on

Wednesday, April 22, 1903

at 12 o'clock, at the New York Real Estate Salesroom, 111 Broadway,

EXECUTORS' SALE.

SOUTHERLY HALF OF MANHATTAN ISLAND,

and large 2-story frame cottage, together with 3 adjacent islands, in

St. Lawrence River, Alexandria Bay,

JEFFERSON COUNTY, N. Y.

For maps, &c., apply to John Delahunty, Esq., Attorney for Executor, 220 Broadway, or at the Auctioneer's office, 111 Broadway.

GEO. R. READ, Auctioneer.

GEO. R. READ & CO.

will sell at auction

THURSDAY, APRIL 30, 1903,

at 12 o'clock noon, at the New York Real Estate Salesroom, No. 111 Broadway,

Sale by Order of the Heirs of the Late Asahel A. Denman.

THE VALUABLE LOTS

6 Lots on 101st Street, 25x100

7 Lots on 102d Street, 25x100

8 Lots deep on exterior Street (River).

70 per cent. can remain on bond and mortgage at 5 per cent. interest for one year.

Titles guaranteed by the Title Guarantee & Trust Co. of N. Y.

Maps and further particulars can be had of FREDERICK H. DENMAN, Esq., 170 Broadway, Attorney for the Heirs, or from GEO. R. READ & CO., 60 Liberty St. and 1 Madison Av. (9546)

R. B. SIMON, AUCTIONEER.

L. J. PHILLIPS & CO.

will sell at public auction

WEDNESDAY, APRIL 29TH, 1903,

at 12 o'clock noon,

at the N. Y. R. E. Salesroom, 111 B'way.

EXECUTOR'S SALE,

by order of the executors of the estate of

FANNY HENDRICKS, DEC'D,

NO. 61 GREENWICH ST.,

Fronting also on Edgar St. & Trinity Pl., 4-sty. building, on lot 25x87.4x27.8x63.10.

32 & 34 OLD SLIP

2 4-sty. buildings, on lots 31.10x22.8x32.4 each.

221 & 239 W. 62ND ST.,

2 5-sty. tenements, on lot 25x100.5 each.

For maps apply to J. J. & A. Lyons, Attys., 76 William St., or the Auctioneer, 158 Broadway.

City Real Estate for Sale.

NEW

American Basement Dwellings,

305 AND 309 WEST 84TH ST.

Full five stories with bath extension, 3 baths and all improvements.

Price, **UNDER $28,000** each.

SLAWSON & HOBBS,

284 COLUMBUS AVENUE,

Exclusive Sales Agents.

GREAT BARGAIN.—Fine 7-room detached house, all improvements, perfect condition, good neighborhood, 5c. fare, worth $2,500; must be sold; price, $1,900; small cash payment. Thomas F. Hayes, 320 Broadway, Room 703.

Bargain!—5-story avenue business property, 25x90x100; all improvements; on leading avenue; always rented; price, $20,500; mortgage $13,000 at 4½ per cent.; rent, $2,200. H. L. Phelps, 168 Willis Av.

An elegant 5-story double flat, West 107th, near Central Park West; must be sold on account of owner going to Europe; all let; bona fide rental, $3,500; open for offer; no brokers; mtge., $24,000 at 4½%. Bargebuhr, 1,397 5th Av.

Yorkville.—A five-story double flat, 26 feet front; best order; always rented; excellent investment; $26,000; unequaled for the money. Owner, 245 West 135th St.

113th St., West of Lexington Av.—Lot 27x85x100; 4-family flat, 14 rooms on floor; rent, $2,200; mortgage $14,000; $21,000. John Armstrong, 1,984 3d Av.

INVESTORS—We have good investment properties below 23d St. at reasonable prices. GUERINEAU & DRAKE, 122 EAST 23D ST.

Desirable plots, east side, below 23d St., and Ninth Ward; tempting prices. Folsom Brothers, 835 Broadway.

Lexington Av. corner, near 125th St.; one tenant 21 years' lease; pays 10 per cent. net. FOLSOM BROTHERS, 835 BROADWAY.

11th St., East.—Five-story tenement, 25x103; price, $30,000; rents, $3,300. Folsom Brothers, 835 Broadway.

436, 438, 440, 442 East 86th St.—4 flats, with stores, in good order; 121—100; easy terms. Wichmann, 299 Avenue A.

3d Av., below 38th St., lot 50x100, for sale with or without a builder's loan. GUERINEAU & DRAKE, 122 East 23d St.

3d Av. store property below 34th St. for sale cheap to quick purchaser. GUERINEAU & DRAKE, 122 East 23d St.

Desirable residence, Washington Square to 12th St., inclusive, near 5th; $22,000 up. Folsom Brothers, 835 Broadway.

Four-story flat, Waverley Place, near 6th Av.; 22.3x97; asking $21,000. Folsom Brothers, 835 Broadway.

A factory on West Broadway, 66 ft. front, at moderate price. RULAND & WHITING CO., 5 Beekman St.

Attractive three-story residence, 13th St., near 6th, 20.10x103; asking $21,500. Folsom Brothers, 835 Broadway.

Bargain.—$7,900!—Rent, $800; 590 Greenwich St.; 4-story; fine condition; easy terms. Van Sant, 55 Liberty.

40th St., West Side.—4-story tenement; tremendous bargain; $8,500. John J. Hoeckh, 650 9th Av.

Three residences, between 8th and 12th Sts., near 5th; sacrificingly low prices. Folsom Brothers, 835 Broadway.

For Sale.—Property of every description in Manhattan. GUERINEAU & DRAKE, 122 E. 23d.

Bronx.

If you are looking for a home in the Bronx, examine the Johnson houses; houses for one, two, and three families, of brick and stone; take 3d Av. "L" to 149th St., transfer to the Westchester Av. trolley ride to 156th St., and walk east to the Johnson houses. Write for descriptive booklet. Geo. F. Johnson & Sons, Owners and Builders, P. O. address, East 156th St., Bronx Borough, N. Y.

$5 MONTHLY, $425 UP.

Bronx lots, few blocks from L station; also houses. Address L Box 108 Times Office.

$3,700, easy terms; beautiful home; 7 rooms; detached house; all modern improvements; bath; sanitary plumbing; handsomely painted and decorated. Polak, 3d Av., corner 174th St.

BENJ. H. IRVING,

494 BERGEN AVE., COR. 147TH ST., BRONX PROPERTIES, EXCHANGING, APPRAISING, MORTGAGES SECURED.

For Sale.—4 lots on 182d St., 200 feet from Southern Boulevard; also 4 on 183d St., 90 feet from Southern Boulevard. James Glynn, Owner, 428 E. 117th St., N. Y.

Bargain.—5-story double flat, six rooms, all improvements, near Willis Av.; rent, $2,448; price, $21,500; mortgage 4½ per cent. Ullman, 502 Willis Av.

Must Be Sold—4-story brick, plot 25x100, near "L" station; price $14,500; rent $1,450; pays 12% net; excellent neighborhood. Losere, 871 Brook Av.

$19,000 buys handsome 5-story double flat 25x75x100; all improvements; near Willis Av. and 138th St.; terms to suit; rent, $2,100. H. L. Phelps, 168 Willis Av.

$13,000—Fine 4-story double flat on avenue; little cash necessary. Stricher, 3,050 3d Av., 156th St.

The most elegant two-family brick and stone houses ever built in New York; Clay Av., near 165th St., three blocks west of 3d Av.

Acreage in Bronx, including water front, below market price for cash; mortgage to suit. Lowenstein, owner, 60 West 105th St.

4 lots on Southern Boulevard, 175th St. Mrs. Monahan, 408 East 117th St.

Westchester Real Estate for Sale and to Let.

A highly improved farm of 85 acres, 2½ miles from depot; best of road; ¾-mile of road front; fruit of all sorts; abundant supply of never-failing spring water; house of 17 rooms, high ceiling, all in perfect repair; surrounded by fine shade of maple and spruce; large barns and stables for horses and cattle; up-to-date hennery and other buildings; price, $8,000; half down, remainder on terms to suit. A. J. Tharp, Bedford Sta., N. Y.

"Harbor Heights" Lots $100

$5 MONTHLY. NO ASSESSMENTS.

In Mamaroneck. Near Station. High Elevation.

Gas, water, electric light. Warranty Co., 115 B'way.

Tarrytown.—To let, house, 14 rooms; carriage house, stable; five acres; fruit; fine river view; rent, $800. John Webber, 7 Beekman St.

Mamaroneck.

FACTORY at Mamaroneck, N. Y., for sale or rent; two stories; 50 ft. wide and 250 ft. long; railroad and water transportation; near station; terms very reasonable. CHAS. BROOKES, Mamaroneck, N. Y.

Mount Vernon.

Sacrifice.—Gentleman's country residence; finest corner on restricted Chester Hill; house, 14 rooms and bath; all improvements; fine stable; lot 137x115 feet. Owner, Box 12 Mt. Vernon, N. Y.

Mt. Vernon.—Two lots, 50x130 each; Chester Hill; five minutes from depot; shade trees; easy terms. Myrick, 100 Lexington Av., N. Y.

New Rochelle.

At New Rochelle.—Portman House, Pelham Road, near Centre Av.—Fine rooms; beautiful outlook; large grounds; directly on the water; boating, bathing, and fishing.

White Plains.

For Sale—At White Plains, near station, 12 acres. If interested, see Conlon, agent; no letters.

Yonkers.

12 acres, Yonkers, near Webster and Yonkers Av. trolley, sacrifice $1,750 acre. Owner, 60 West 105th St.

Long Island Real Estate for Sale and to Let.

IN THE ACTORS' COLONY ON THE NORTH SIDE OF L. I.

Cottage Queen Anne style, 10 city lots; fine place for Summer; near harbor, over 150 feet above sea level; 10 degrees cooler in Summer, 10 degrees warmer in Winter; as healthy as Lakewood; 1½ hours from New York; two blocks from depot; commutation; express service 1 hour; price, $660; terms easy. For information call or write, Proprietor, 202 East 23d St., New York.

SOUTHAMPTON

& SHINNECOCK HILLS, L. I.

Furnished Cottages to rent. List on application.

J. METCALFE THOMAS,

10 LIBERTY STREET, N. Y.

AT BABYLON AND WEST ISLIP, L. I.

Most accessible place on South Shore; 37 miles out; 50 trains daily; express station. Furnished cottages to rent. Desirable property for sale. Illustrated list. Jeremiah Robbins, Babylon, L. I.

Acre plot; cultivated; house six rooms, cellar; large carriage house, hennery; fruit, shade, garden; half mile depot, post office, large lake; fine location; $900; your terms. C. W. Hawkins, Ronkonkoma, L. I.

5 acres fruit; 12 rooms; nice barn; long front; $2,000; snap; 283 acres; fine views Sound; railroad front; much road front; $40 acre. Codling, Northport, L. I.

Cottages, furnished, $175 to $800 season; barns, splendid grounds, water fronts. George Herrmann, Centre Moriches, L. I.

For Sale.—Farm, 30 acres; good buildings; plenty fruit and shade. W. S. Hawkins, Brookhaven, L. I.

Real Estate.

The Lawyers' Title Insurance Company of New York.

37 Liberty St., Manhattan.

38 Court St., Brooklyn.

Lends money on Bond and Mortgage in any amount at lowest rates of interest and at moderate cost.

CAPITAL and SURPLUS $8,000,000

Brooklyn Real Estate for Sale.

FLATBUSH, $3,000—$300 DOWN.

$22 per MONTH will buy a very SUBSTANTIAL new detached house; 7 ROOMS and bath; all improvements; SEWER and fine large SHADE TREES; near elevated and trolleys. Can be SEEN ANY TIME.

C. S. OSBORN, 1,087 FLATBUSH AV.

For Sale.—Now is the time to invest in Brooklyn property; three double flats will be sold cheap; owner removed to country. Inquire of Benjamin Thompson, 1,373 Broadway, Brooklyn.

For Sale or to Let.—Large house near beach, proper for boarding. Wm. W. Zell, "Villa Sydney," Bay 17th St., Bath Beach.

Corner restaurant; wide piazzas; 18 rooms; on two lots. Schaller, Cropsey Av., Bay 22d, Bath Beach.

400 lots, choicest location, Borough Park, $240,-000; gilt-edge investment; investigation requested. Jones, 189 Montague St.

2 four-story single flats, President St., 4th and 5th Avs., Brooklyn. Mrs. Monahan, 408 East 117th St.

Plot of ten lots, N. E. cor. Elmwood and East 3d St., Parkville. Price, $5,000. Owner, 245 West 135th St.

Real Estate for Sale and to Let—Queens Borough.

For Sale.—At Whitestone, L. I., fine residence; carriage house and about 6 acres of ground; house contains 11 rooms and bath and all modern improvements, including gas; carriage house has accommodations for six horses, with living apartments for coachman; property borders on Long Island Sound, and has a shore frontage of 350 feet; ¾ mile from depot; splendid, well lighted, macadamized roads. Address John D. Peace, agent, 20 Main St., Flushing, N. Y.

New England Real Estate for Sale and to Let.

FOR SALE

FOR $3,800, COUNTRY HOME, SITUATED IN ROXBURY, CONN., ABOUT ½ MILE FROM RAILROAD STATION, POST OFFICE, AND STORES, CONTAINING ABOUT 75 ACRES OF LAND IN MEADOW PASTURE AND WOODLAND; BUILDINGS IN GOOD REPAIR WITH EXCEPTION OF BARN; SPRING WATER RUNNING IN THE HOUSE AND WELL AT BACK DOOR. FOR FURTHER PARTICULARS CALL OR ADDRESS GERTRUDE E. BLACK, 141 HICKS ST., BIDGEPORT, CONN.

FOR RENT—COAST OF MAINE.

Summer property, Bailey Island, near Portland. Ample grounds partly wooded, picturesque shore front, pure spring water. Nine-room house, modern plumbing, bath, drainage to sea. Completely furnished, including linen, china, tableware, &c. For photographs, plans, terms, address F. H. Moffatt, 57 William St., New York.

A MOST DESIRABLE SUMMER RESIDENCE TO LET.

Brentwood, near Exeter, N. H., one hour's ride from Boston; an attractive farm, with 14-room furnished house, large stable, near the village; nice drive to several beaches. Address G. A. BOADWAY, Rockingham Junction, N. H.

Choice country residence and farm, 33 miles from Grand Central Station; woods, spring water; good building; no mosquitos; plenty of game; very high, overlooking Long Island for miles; all kinds of fruits and nuts. Erskine Grange, Stamford, Conn.

Wilton, Conn.—14-room house; barn; 70 minutes out; $5,500; partially furnished house; stable; 2 acres; price, $1,500. FOLSOM BROTHERS, 835 Broadway.

Farm, near New Haven; high land, well stocked; new barns; well situated for health resort. P. O. Box 1,094, New Haven, Conn.

For rent, furnished, a beautiful country seat in the suburbs of Litchfield; fruit in abundance. Box 43, East Morris, Conn.

Only $1,700, 40-acre farm, buildings, fruited, watered; healthy; near city. D. Hull, South Norwalk, Conn.

To Let—New 2-story cottage, 10 large airy rooms, furnished. Apply to Rufus A. Stevens, Orr's Island, Me.

For Rent—On best part Madison (Conn.) Beach; eight-room cottage. Address Box 123, New Haven, Conn.

BERKSHIRE HILLS.—Country estates and farms for sale and lease. Sanborn G. Tenney, Williamstown, Mass.

Wilton, Conn.—12-room furnished house; stable and grounds; rent season, $275. Folsom Brothers, 835 Broadway.

Real Estate for Sale and to Let—Richmond Borough.

NEW BRIGHTON, STATEN ISLAND.

FOR RENT.—One of the Stokes cottages, Phelps Place. Apply to local agents, or JAMES W. McCULLOCH, 100 William St., N. Y.

Real Estate for Sale and to Let—New York State.

HUDSON RIVER WATER FRONT,

690 feet. ERNST BYSTROM, DOBBS FERRY, N. Y.

To Let, Furnished—10-room cottages at both New Rochelle, N. Y., and West Arverne, Rockaway Beach, L. I. Owner, E. R. FEGAN, 26 White St., New York City.

AT RYE.—For sale, house and five acres; choice location; most desirable home; all conveniences. Henry W. Quin, Hotel Endicott, city, or your broker.

Real Estate for Sale and to Let—Miscellaneous.

For Sale—Twenty-three-room hotel, two-story brick building, with barber shop attached; centrally located; opposite D. & H. and Erie depots, Main St., Honesdale, Penn.; reason for selling, widow wishes to retire from business; terms reasonable. Apply to Mrs. Teresa Neilson, Honesdale, Penn.

For 30 years we have sold

COUNTRY PROPERTY ONLY

Buyers get our free catalogue.

Owners, send us details of your property.

Phillips & Wells, 93K Tribune Building, N. Y.

Farm, 150 acres, rich land; large buildings; located near station; 1,000 fruit trees; price, $4,500; terms easy; catalogue free. Clark & Son, Dover, Delaware.

A farm catalogue, 1903, free; stock farms, dairy, fruit and poultry farms. F. Rowland, 171 Broadway.

Real Estate Wanted.

COLORED TENEMENTS WANTED.

Colored man makes specialty managing colored tenements; references; bond. PHILIP A. PAYTON, JR., Agent, Broker, 67 W. 134th St.; 'phone, 1919 Harlem. Branch, 19 Nassau St.; 'phone, 880 Cort.

We have buyers for lots and old buildings in any fair section of Manhattan. GUERINEAU & DRAKE, 122 East 23d St.

Wanted buy or lease Harlem tenements or take charge renting, collecting. Faruolo, Branch 2,432 1st Av.

Tenements and flats wanted on lease for term of years; bond or cash security. Mulvihill, 1,981 Lexington Av.

Real Estate for Exchange.

Have several fine investments for Manhattan real estate; equity, $7,000 to $15,000. F. M. Wilson, 3d Av. and 138th, S. W. cor., Room 15.

Apartments to Let—Furnished.

Until Nov. 1, 1903, beautifully furnished apartment, to gentleman and wife; choicest neighborhood; highest references required; rent, $250 a month; outfit complete; gas, electric lights, telephone. Address Nelson, Box W, 201 Times.

The Sevillia, 117 West 58th St.—To sub-let from the present time to Oct. 1st, a small, handsomely furnished apartment, three rooms and bath; price, $65 per month. Apply H. P., room 605, 143 Liberty St.

Attractive, airy apartment, first floor; seven rooms, bath, fully furnished; references required. Apply De Puy, 2,193 Broadway.

City Houses to Let—Furnished.

Beautifully furnished house, West 11th St.; recently decorated; hardwood floors; 9 rooms, bath, and butler's pantry; rent, $1,600. Folsom Brothers, 835 Broadway.

To Let for Business Purposes.

Wall Street Exchange Building,

NOS. 41 & 43 WALL STREET,

Extending through the block to Nos. 43, 45, 47 and 49 Exchange Place.

Safe Deposit Vaults, Banking Rooms &c.

10 Floors will be ready May 1, 1903

25 Floors, 10 Elevators. Building always open. Perfect System of Lighting, Ventilating and Heating. Vacuum system of Cleaning installed.

THE STATE SAFE DEPOSIT VAULTS AND THE NATIONAL BANK OF NORTH AMERICA will move into this building on or about May 1, 1903.

Plans and particulars at 41 & 43 Wall St.

A. J. Murphy, Managing Agent.

OFFICES TO LET,

HUDSON BUILDING,

32 BROADWAY.

Large Suite of Offices on Broadway Front.

Suitable for Broker, Corporation and Lawyers. Also a few small Offices and Suites. Rent low. All modern improvements.

H. BLACKMUR, AGENT.

Tel. 1620 Broad. Room 64

6 AND 8 WEST 22D ST., Near 5th Av.

FIRST FLOOR & OFFICES;

ALSO IN

JEFFERSON BUILDING, 6th Ave. and 23d St., LOFT AND OFFICES.

Inquire H. J. SACHS, 119 West 23d St.

To Let, 126 West 34th St.

Stores, floors, offices; studio suitable for photographer; all improvements. Robt. Colgate, Harold F. Sutton, 40 Cedar St. 'Phone, 2,077 John.

BROADWAY ARCADE Broadway & 66th St, Northwest Corner.

Modern Business Building Ready May 1. Stores, Offices, Studios, Floors, divided to suit; transfer point of nine car lines, new Subway and "L" stations; moderate rents. Apply Martin, 1,931 Broadway.

LARGE LIGHT, MODERN OFFICES

one block from Produce Exchange, New Custom House, and Battery; modern conveniences; lowest rents obtainable for such accommodations down town; $300 to $1,000 per annum. Apply on premises, 36 and 38 Whitehall St., Cor. Pearl.

A store, 30x70; 1,668 Madison Av., below 111th St.; large show windows; possession; time allowed to fit up, &c. Cyrille Carreau, Agent, Grand St., near Bowery.

A store and basement, 1st and 2d lofts, 25x100, to let, separately or together; 291 Pearl St.; rent moderate. RULAND & WHITING CO., 5 Beekman St.

RENT REDUCED

Store, 284 Pearl St., cor. Beekman.

D. PHOENIX INGRAHAM & CO., 111 B'way.

AMES & CO., 122 WEST 34TH ST. FACTORIES, LOFTS, STORES, BUILDINGS. COMPLETE LIST.

LOFTS OR FLOOR SPACE TO LET, CONTINENTAL STORAGE WAREHOUSES, 313-319 WEST 43D ST.

207-209 West 120th.—4-story and basement, 50x100; 60-stall stable. John Armstrong, 1,984 3d Av.

LOFTS OR FLOOR SPACE TO LET, 313-319 WEST 43D ST. APPLY ON PREMISES. BROKERS PROTECTED.

CHARLES H. EASTON & CO. FACTORY LOFTS AND BUILDINGS. TEL. 6420—38. 116 WEST 42D STREET.

2,379 1st Av.—Store, with plate-glass front, suitable any business, $15. John Armstrong, 1,984 3d Av.

Attractive offices, north light, 835 Broadway, corner 13th; elevator; rent, $15 up. Folsom Brothers, 835 Broadway.

Stores, lofts, buildings, offices; exceptionally fine list, this and other desirable localities. Folsom Brothers, 835 Broadway.

88 East 113th St.—Corner store suitable drug, meat market, any business. John Armstrong, 1,984 3d Av.

2,133 Lexington Av., cor. 128th St.—Large double store, with baker's oven; rent, $30. Inquire on premises.

Attractive offices and skylight studios, 331 East 34th St.; elevator, heat; $10 up. Folsom Brothers, 835 Broadway.

96 West St.—5-story warehouse; possession at once; $1,200 rent. John Armstrong, 1,984 3d Av.

A $300 loft at 68 Beekman St. Ruland & Whiting Co., 5 Beekman St.

Arch in Brooklyn Bridge to let; fireproof. RULAND & WHITING CO., 5 Beekman St.

Stable to Let—With thirty stalls; three-story building, 133 West 53d St.; lot 25x100.

Apartments to Let—Unfurnished.

ELSINORE,

504 WEST 151ST STREET, NEAR AMSTERDAM AVE.

Superb new apartment house just completed under new building law, insuring beautiful large, light rooms; no shafts; decorations and appointments unsurpassed; desirable Suites 6 and 7 rooms and bath, electric light, telephone, elevator and hall service. RENTS, $40 TO $60. TOCH REALTY CO., OWNERS.

FERNLEIGH HALL

51 to 53 East 129th St.

Near Madison Avenue.

NEW MODERN APARTMENTS, Consisting of 5 and 6 Rooms and Bath, Every Room Perfectly Lighted and Ventilated.

The most accessible apartment house in the city. Hardwood finish throughout. Electric light, telephone, all-night elevator and hall service. Rich decoration. Rents moderate. Booklet on application. Apply on premises.

A SIX ROOM FLAT, $22.00.

Six rooms and bath; handsomely decorated throughout; halls newly carpeted; very handsome entrance; hot-water supply; rent free to May 15th. 105 West 98th.

Jefferson, (324 to 328 West 51st St.,) ready for occupancy; handsome new apartments, suites 4, 5, 7, and 8 rooms; elevator service; uniformed attendants; $45 to $85. Superintendent on premises, or Alexander Wilson, 459 9th Av. Tel. 2918—38th.

Union and University Club Members.—Why pay high rents when high-class, attractive apartments at low rates are so near your club headquarters? Call and examine 101-107 West 34th St.; two rooms and bath; electric light; all improvements. Wm. Henry Folsom, 24 East 23d St.

A 5-ROOM FLAT, $18.

Handsome entrance, newly decorated; hot water supply; rent free to May 15th. Agent, 105 West 98th.

NEAR HERALD SQ., 154-156 WEST 35TH ST.—Desirable four and five room steam-heated apartments; hot water; light rooms; newly decorated; Summer rates; $25, $30. Ames & Co., 122 West 34th St.

Second flat, single, 3 rooms, bath, steam heat, hot water; every improvement; $25. 132 West 34th St.

Elegant nine-room apartment, all improvements; high-class building; $1,200 yearly; reduced. Leonard Morgan, 1,541 Broadway.

Corner 100th St., 189 West.—Five large light rooms, bath, private hall, steam, hot water, $25.

61st St., 150 West.—3 outside rooms, bath, steam, hot water; elegant street; $22; adults only.

[illegible] St., 158 East.—Single flat, 6 rooms, bath; $32; hot water; central location.

Brooklyn.

New corner apartments, handsomely decorated; 6 all light rooms and tiled bath; steam heat; hot water supply; $30 to $35. Howard Av. and Decatur St.

Storage.

Twentieth Century Storage Company's New Building, 490-492 East 138th St.—Clean storage; reasonable rates; vans for moving, packing, shipping; estimates; carpets and rugs cleaned, 1st yard up. Telephone 337—Melrose.

J. & J. W. WILLIAMS, CARPET CLEANING, 353 W. 54th St. Tel. 304 Columbus. Est. 1875.

New Jersey Real Estate for Sale and to Let.

Long Branch

NEW JERSEY

50 Trains Daily. *50 Trains Daily.*

The Most Beautiful and Famous Resort in America.

ONLY 45 MILES FROM NEW YORK AND BUT ONE HOUR AND TEN MINUTES BY RAIL.

LONG BRANCH has long been known as the most beautiful Summer resort of this country. The journey from New York is but a brief one, over the unsurpassed roadbeds of the Pennsylvania and New Jersey Central Railroads. Through vestibule and chair cars are on all expresses, and no more luxurious or pleasant journey can be found. The Sandy Hook route of the New Jersey Central R. R., in addition to its celebrated steamers "Monmouth," "Sandy Hook," and "St. Johns," has just launched the "Asbury Park," which is the fastest and most luxuriantly appointed steamer leaving New York Harbor. This trip down the Bay and through the Narrows will in itself invigorate and cheer the business man after the cares of the day. Long Branch has splendid asphalt and macadam streets. The roads from Long Branch to Asbury Park, Atlantic Highlands, and the Rumson Road to Seabright are the most perfect in the world. No roads in the world can surpass these for bicycling and automobiling. The Ocean Speedway of over five miles, along the only bluff on the Atlantic Coast, is one never to be forgotten. The bathing in this vicinity is famous the world over, and is considered the most safe along the coast. Religious edifices of all denominations conveniently located, Chattle High School and the school system of Long Branch have long been noted and used as model by the prominent educators of the country. The West End, Hollywood, Howland, Scarborough, Elberon, and Imperial Hotels are unexcelled. TWO OF THE FINEST GOLF LINKS IN AMERICA. Long Branch cottages have all the modern improvements, electric lighting, baths, perfect sanitary arrangements, fully furnished, and the following may be rented very reasonably for the Summer. Bureaus of Information open daily from 8 A. M. to 10 P. M., Room 89 N. Y. Times Bldg. and 120 W. 125th St., where photographs and all information can be secured.

DILLER COTTAGES. Morris Ave. W. E. Diller.	**KILLKEE.** North Long Branch. Mrs. Kate Byron.	**JAS. HOEY COTTAGE.** Cedar Ave. C. Van Nota.
BELARIA. North Long Branch. Mrs. K. Byron.	**JOHN DALY COTTAGE.** Chelsea Ave. Jas. Fay.	**FERNS COTTAGE.** Cottage Place. Miss Annie Ferns.
HUNT COTTAGES. Chelsea Ave. Mrs. Hunt.	**TERHUNE COTTAGE.** Chelsea Ave. Henry Terhune.	**LANNING COTTAGE.** Bath Ave. Jno. Lanning.
ARUNDLE COTTAGES. Chelsea Ave. Mrs. Philip Daly.	**CUBBERLY COTTAGE.** Morris Ave. L. Cubberly.	**MORRIS COTTAGE.** Bath Ave. Benj. P. Morris.
DOBBINS COTTAGES. Sea View Ave. John Connors.	**ALMARE.** North Long Branch. Mrs. K. Byron.	**TOWNLEY COTTAGE.** 2d Ave. A. R. Townley.
BARHAM COTTAGE. Bairs Ave. Woodward & Co.	**LANE COTTAGE.** Garfield Ave. Geo. Lane.	**RYAN COTTAGE.** Chelsea Ave. J. Ryan.
TICE COTTAGE. Sea View Ave. Mrs. J. Tice.		**BARRETT COTTAGE.** Bath Ave. A. L. Wheaton.
THEO. HOWLAND. All Long Branch Cottages to Rent.		**EMANUEL & CO.** Cottages to Rent at Long Branch.

IN THE ORANGES.

A GENTLEMAN'S HOME,

MODERN IN EVERY PARTICULAR.

Situated on corner in first-class neighborhood; elevated situation; broad outlook; 18 rooms, 4 bathrooms and toilets; coachhouse and stable; fine old shade; 7 minutes from two stations; a perfect home; price, $50,000. Photographs with

PHILLIPS & WELLS,
Tribune Building, N. Y.

FOUR BEAUTIFUL HOMES, NETHERWOOD HEIGHTS, PLAINFIELD, N. J.
Do not make the mistake of buying elsewhere before inspecting these; write for illustrated circulars. A. D. THOMPSON, owner, 207 North Av., Plainfield, N. J.

Furnished country seat; every improvement; 18 large rooms; adjoining other beautiful places, among wooded hills, adjacent Morristown, 780 feet altitude; purest spring water; stable for five horses; man's apartments; unusually attractive and healthful; rental $1,200; price $10,000. Condict, 15 Exchange Place, Jersey City.

RED BANK. Fronting on Prospect Av., desirable Building Site, about 40 acres; will divide; ½ mile from railroad station; overlooking Highlands, Seabright and Long Branch; high-class improvement adjoins property; price low; accommodating terms. E. M. Michaelis, 203 Broadway.

$1,000.—New four-room stone cottage, detached kitchen, barn, with fourteen villa plots (50x150,) plenty shade, fruits; high, healthy; fine view; hour via Erie; same location, five-room cottage, ¼ acre, $850. Bowen, 70 Worth St., or Montvale, N. J.

To Rent, Furnished—Two desirable places adjoining, houses eight and eleven rooms and bath; large grounds, stables, gardens, and fruit; locality beautiful and healthful.
Address Box 27, Westtown, Orange Co., N. Y.

Englewood, N. J.—Fine mansion, 12 rooms; all modern improvements; stable, garden, shade trees, fruit; over one acre; on corner; five minutes from station; sell cheap or rent, $900. Daniel B. Childs, 3 Broad St.

Locust, N. J., on North Shrewsbury River.—To let, 12-room cottage, furnished; hot and cold water, gas, stable for two horses; 4 acres in lawn; select location; near golf links. A. H. Mathews, 32 Nassau St.

To Let Furnished.—At Montclair, N. J., choice Summer homes at $60 to $250 per month. Clarence B. Tubbs, 5 Beekman St., N. Y., and opp. Lackawanna Station, Montclair.

At Nutley.—Nine-room Colonial house in perfect order; all improvements; delightful location; $500 year to acceptable tenant. George Hill, owner, 20 Union Square.

A modern house, beautifully located, half hour out on Erie, $7,500; $2,500 cash, balance $50 per month. Address Owner, Box M. 121 Times Office.

North and South Shrewsbury River and Red Bank, furnished Summer residences; rent for season, $250, $300, and up to $3,000. D. W. Willguss, Red Bank, N. J.

Furnished cottages, $125, $175 for season; board at clubhouse; golf course. Molloy, Murray Hill, N. J.

Furnished houses, $40 up; unfurnished, $20 up. Send for printed list. B. R. Brown, Tenafly, N. J.

At Rutherford, N. J.—Desirable houses to rent or for sale. A. W. Van Winkle & Co.

Norwood, N. J.—House, furnished, 15 rooms, bath; improvements; barn, hennery; fruit and shade trees; on Erie Road. Address Geo. Reichbard, 589 West 43d.

At Glen Ridge, Chestnut Hill Station, to Let—House, 9 rooms, improvements; near station; rent, $420. C. B. Tubbs, 5 Beekman St., N. Y.

Farm for sale cheap; 101 acres, house, large barns; Sullivan County. John Kensett Kellogg, 80 William St., N. Y. City.

$3,500—OLD homestead, 43 acres, 16-room house; orchards, stream; other bargains. DE GROFF, Montvale, N. J.

Atlantic Highlands, Navesink Beach, Normandie; furnished cottages for rent. F. A. Morehouse, 123 Liberty St., N. Y.

Choice cottages; all improvements; gas, electric lights; 45 minutes City Hall; photographs. Edsall, 7 Warren St.

Apartment Hotels.

The Brayton,

N. W. Cor. Madison Ave. & 27th St.

NEW ELEVEN-STORY APARTMENT HOTEL, NON-HOUSEKEEPING SUITES.

ABSOLUTELY FIREPROOF.

1, 2, 3 and 4 ROOMS and BATH.

Cuisine a Special Feature.

SEVERAL SMALL BACHELOR SUITES | READY FOR OCCUPANCY.

THE BERESFORD,

Central Park West & 81st Street.

The Coolest Spot in New York.

A few desirable suites to subrent at Summer prices.

HATFIELD HOUSE,
103 East 29th St.
NEW, FIRST-CLASS FIREPROOF APARTMENT HOTEL.
Suites of 1 to 5 rooms, with bath. Furnished and unfurnished; also, studio. 25 per cent. reduction for Summer.

City Houses to Let—Unfurnished.

DWELLINGS,
$75 a Month and Upward.

158th and 159th Sts., 7th and 8th Aves.

Several desirable, well appointed Dwellings, containing from 10 to 14 rooms and baths; handsomely decorated. These homes are now open for inspection.

ERASTUS HAMILTON,
262 West 125th St. Telephone 647 Harlem.
Open Sundays.

REDUCED RENTS.

MUST RENT BEFORE MAY 1ST.
SEVERAL PRIVATE HOUSES.
FIRST-CLASS APARTMENTS.
CHEAP FLATS.
7-Room Apartment, south side 125th St., for Business.
FIRM OF J. E. KETCHAM,
59 West 125th St.

Reduced Rents. Desirable Dwellings. | CALL OR SEND FOR LIST. PORTER & CO., 159 W. 125TH ST. 2,791 B'WAY AT 104TH ST.

RENT REDUCED

108 W. 123d St., 3-story Dwelling.
D. PHOENIX INGRAHAM & CO., 111 B'way.

Houses, unfurnished and furnished, desirable locations; rents, $1,200 to $5,000. Folsom Brothers, 635 Broadway.

Modern four-story high-stoop house; 66 West 90th St.; rent, $1,600. Folsom Brothers, 635 Broadway.

119th St., 38 West.—3-story; 9 rooms; bath; $55. Porter & Co., 159 West 125th St.

Brooklyn.

TO LET IN FLATBUSH.
New Colonial house; ten rooms; tiled bath; hardwood trimmings; beautifully decorated; in restricted South Midwood section; 35 minutes to Manhattan; has never been occupied; $65 per month; will sell on easy terms. Address Clark, 956 Flatbush Avenue, Brooklyn.

Machinery.

Pumps.—Rider and Ericsson, for sale second hand; equal to new; cheap. George Crumplen, 1,437 3d Av.

Electric motors—Bought, sold, and exchanged; repairing. Bell Electric Motor Co., 194 Wooster St., N. Y. City.

Referees' Notices.

SUPREME COURT, COUNTY OF NEW YORK.—MARY JANE SMITH, plaintiff, against JOHN BOLEN and others, defendants.

In pursuance of a judgment of foreclosure and sale, duly made and entered in the above-entitled action, and bearing date the 17th day of April, 1903, I, the undersigned, the referee in said judgment named, will sell at public auction, at the Exchange Salesroom, No. 161 Broadway, in the Borough of Manhattan, City of New York, on the 14th day of May, 1903, at 12 o'clock noon on that day, by Samuel Goldsticker, auctioneer, the premises directed by said judgment to be sold, and therein described as follows:

All those five (5) certain lots, pieces or parcels of land, situate, lying and being on the northerly side of Fifty-fourth Street, in the Borough of Manhattan, City of New York, and which taken together are bounded and described as follows, viz.: Beginning at a point on the northerly side of Fifty-fourth Street, distant two hundred and forty-four (244) feet easterly from the northeasterly corner of First Avenue and Fifty-fourth Street, and running thence northerly and parallel with First Avenue one hundred feet five inches to the centre line of the block; thence easterly along said centre line of the block one hundred and twenty-five (125) feet; thence running southerly and parallel with First Avenue one hundred feet and five inches to the northerly side of Fifty-fourth Street; and thence westerly along the same one hundred and twenty-five (125) feet to the point or place of beginning.

And also all those two certain other lots of land, situate, lying and being on the southerly side of Fifty-fifth Street, in the Borough of Manhattan, City of New York, and bounded and described as follows, viz.: Beginning at a point on the said southerly side of Fifty-fifth Street, distant two hundred and ninety-four feet easterly from the southeasterly corner of Fifty-fifth Street and First Avenue; running thence southerly and parallel with First Avenue one hundred feet and five inches to the centre line of the block; thence running easterly along said centre line of the block fifty feet; thence running northerly parallel with First Avenue one hundred feet and five inches to the southerly side of Fifty-fifth Street; and thence westerly along the same fifty (50) feet, to the point or place of beginning.—Dated New York, April 18th, 1903.

SAMUEL H. EVINS, Referee.

JOSEPH H. MAHAN, Attorney for plaintiff, 18 Chambers Street, Borough of Manhattan, New York City.

The following is a diagram of the property to be sold; its street numbers are 415, 417, 419, and 423 East 54th Street, and 416 and 418 East 55th Street.

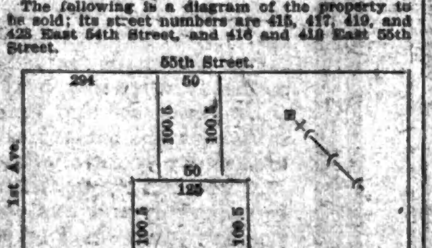

The approximate amount of the lien or charge, to satisfy which the above-described property is to be sold, is $5,427.67, with interest thereon from the 4th day of April, 1903, together with costs and allowance amounting to $325.31, together with the expenses of the sale. The approximate amount of the taxes, assessments, and water rates, or other liens to be allowed to the purchaser out of the purchase money or paid by the referee, is $8,470.61 and interest.—Dated New York, 18th day of April, 1903.

SAMUEL H. EVINS, Referee.

ap21-2aw3wTu&Th&my14

NEW YORK SUPREME COURT, COUNTY OF New York.—EMMA E. CATTUS, the younger, plaintiff, against JAMES V. LAWRENCE and others, defendants.

In pursuance of a judgment of foreclosure and sale, duly made and entered in the above-entitled action, bearing date the 25th day of March, 1903, I, the undersigned, the referee in said judgment named, will sell at public auction, at the New York Real Estate Salesroom, No. 111 Broadway, in the Borough of Manhattan, City of New York, on the 21st day of April, 1903, at 12 o'clock noon on that day, by John L. Parish, Esq., Auctioneer, the premises directed by said judgment to be sold, and therein described as follows:

All that certain lot of land, with the buildings thereon, situate in the City of New York, bounded and described as follows, to wit: Beginning at a point on the westerly side of Bradhurst Avenue two hundred and ninety-nine ninety-six one-hundredths (299 96-100) feet southerly from the corner formed by the intersection of the southerly side of One Hundred and Forty-fifth Street with the westerly side of Bradhurst Avenue, and running thence westerly in a line parallel with One Hundred and Forty-fifth Street and part of the way through a party wall sixty-two seventy-two one-hundredths (62 72-100) feet to land now or late of F. Grasmuck; thence southerly along said land and at right angles to One Hundred and Forty-fifth Street about sixteen and a half (16½) feet till it meets a line drawn parallel with One Hundred and Forty-fifth Street, and distant three hundred and fifteen (315) feet four and a half (4½) inches southerly therefrom; thence easterly parallel with One Hundred and Forty-fifth Street sixty (60) feet three (3) inches to Bradhurst Avenue, and thence northerly along Bradhurst Avenue about seventeen (17) feet to the point or place of beginning.

The said parcel is known as No. 20 Bradhurst Avenue, the several distances and dimensions being more or less.

Being a portion of the same premises which were conveyed to the party hereto of the first part by Edmund Coffin and wife by deed dated May 18th, 1897, and recorded in the Office of the Register of the City and County of New York in Section 7, Liber 45 of Conveyances, Page 338, June 18th, 1897.

Dated New York, March 30th, 1903.

THOS. McADAMS, Referee.

GILBERT M. SPEIR, Attorney for Plaintiff, 60 Wall Street, New York City.

The following is a diagram of the property to be sold as described above, the street number being No. 20 Bradhurst Avenue:

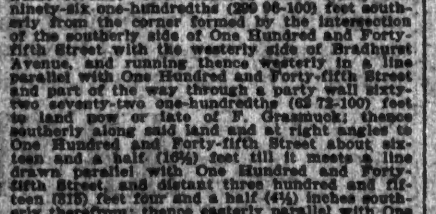

The approximate amount of the lien or charge to satisfy which the above-described property is to be sold is $6,867.20, with interest thereon from the 24th day of March, 1903, together with costs and allowance amounting to $243.54, with interest from March 30th, 1903, together with the expenses of the sale. The approximate amount of taxes, assessments, or other liens, which are to be allowed to the purchaser out of the purchase money, or paid by the referee, is $687.97 and interest.

Dated New York, March 30th, 1903.

THOS. McADAMS, Referee.

mch30-2aw3wM&Th&ap21

Referees' Notices.

NEW YORK SUPREME COURT, COUNTY OF New York.—ABRAHAM C. QUACKENBUSH, plaintiff, against PEISER BECK et al., defendants.

In pursuance of a judgment of foreclosure and sale, duly made and entered in the above-entitled action and bearing date the 8th day of April, 1903, I, the undersigned, the referee in said judgment named, will sell at public auction, at the New York Real Estate Salesroom, No. 161 Broadway, in the Borough of Manhattan, City of New York, on the 5th day of May, 1903, at 12 o'clock noon on that day, by L. J. Phillips & Co., auctioneers, the premises directed by said judgment to be sold, and therein described as follows:

All that certain lot, piece, or parcel of land, with the buildings and improvements thereon erected, situate, lying, and being in the Thirteenth Ward of the City and County of New York, bounded and described as follows, to wit: Beginning at a point on the easterly line of Ridge Street distant northerly from the northerly line of Broome Street one hundred and fifty feet; thence easterly on a line parallel with Broome Street one hundred feet; thence northerly on a line parallel with Ridge Street twenty-five feet; thence westerly again on a line parallel with Broome Street one hundred feet to the easterly line of Ridge Street aforesaid, and thence southerly along the said easterly line of Ridge Street twenty-five feet to the point or place of beginning.—Dated New York, April 13th, 1903.

IRVING M. DITTENHOEFER, Referee.

QUACKENBUSH & WISE, Attorneys for Plaintiff, 25 Pine Street, Borough of Manhattan, New York City.

The following is a diagram of the property to be sold; its street number is 52 Ridge Street:

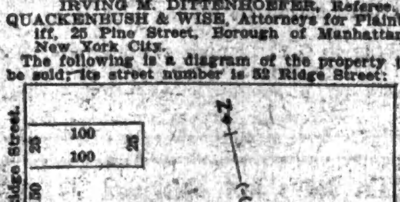

The approximate amount of the lien or charge to satisfy which the above-described property is to be sold is $3,389 50-100, with interest thereon from the 1st day of April, 1903, together with costs and allowance amounting to $265 12-100, together with the expenses of the sale. The approximate amount of the taxes, assessments, and water rates, or other liens to be allowed to the purchaser out of the purchase money, or paid by the referee, is $2,271 06-100 and interest.

The premises are sold subject to a first mortgage of fifteen thousand dollars ($15,000) and interest at the rate of five per centum per annum from the first day of April, nineteen hundred and three, and subject to a second mortgage of thirty-five hundred dollars and interest at the rate of six per centum per annum from the fifteenth day of March, nineteen hundred and one.—Dated New York, April 13th, nineteen hundred and three.

IRVING M. DITTENHOEFER, Referee.

ap14-2aw3wTu&Th&May5

SUPREME COURT, COUNTY OF NEW YORK.—THE BANK FOR SAVINGS in the City of New York, plaintiff, against WILLIAM M. HOES, as administrator, &c., of SUSIE H. ROBERTS VAN NORT, deceased, and others, defendants.

In pursuance of a judgment of foreclosure and sale, duly made and entered in the above-entitled action, and bearing date the 3d day of April, 1903, I, the undersigned, the referee in said judgment named, will sell at public auction, at the New York Real Estate Salesroom, No. 161 Broadway, in the Borough of Manhattan, City of New York, on the 5th day of May, 1903, at 12 o'clock noon on that day, by Peter F. Meyer, auctioneer, the premises directed by said judgment to be sold, and therein described as follows:

All that certain lot, piece, or parcel of land, with the buildings and improvements thereon erected, situate, lying, and being in the Twenty-second Ward of the City of New York, and bounded and described as follows: Beginning at a point on the northerly side of Fifty-fifth Street, distant one hundred and eighty feet easterly from the northeasterly corner of Fifty-fifth Street and Eighth Avenue; and running thence northerly, parallel with Eighth Avenue and part of the way through a party wall one hundred feet and five inches; thence easterly and parallel with Fifty-fifth Street twenty feet; thence southerly and again parallel with Eighth Avenue one hundred feet and five inches to the northerly side of Fifty-fifth Street; and thence westerly along the said northerly side of Fifty-fifth Street twenty feet to the point or place of beginning, be the said several distances and dimensions more or less, together with the appurtenances thereunto belonging or in anywise appertaining.

Diagram of said property, Street No. 245 West Fifty-fifth Street:

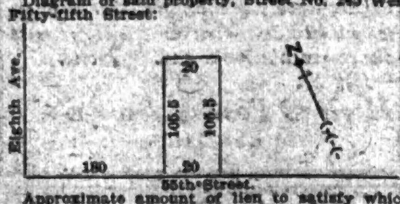

Approximate amount of lien to satisfy which property is to be sold is $17,111 25-100, with interest thereon from March 31st, 1903; expenses of action, $590 23-100, with interest thereon from April 7th, 1903, and expenses of sale. Approximate amount of taxes, &c., to be paid by referee $979 23-100 and interest.

Dated New York, April 9th, 1903.

EDWARD G. WHITAKER, Referee.

STRONG & CADWALADER, Attorneys for Plaintiff, 40 Wall Street, Borough of Manhattan, New York City.

ap14-2aw3wTu&F&m5

SUPREME COURT, COUNTY OF NEW YORK.—MARK BLUMENTHAL, M. D., plaintiff, against JOHN W. MURRAY and others, defendants.

In pursuance of a judgment of foreclosure and sale, duly made and entered in the above-entitled action and bearing date the 3d day of April, 1903, I, the undersigned, the referee in said judgment named, will sell at public auction at the New York Real Estate Salesroom, No. 111 Broadway, in the Borough of Manhattan, City of New York, on the 29th day of April, 1903, at twelve o'clock noon of that day, by John L. Parish, auctioneer, the premises directed by said judgment to be sold and therein described as follows:

All that certain lot, piece, or parcel of land, with the building and improvements thereon erected, situate, lying, and being in the Borough of Manhattan, City, County and State of New York, and bounded and described as follows:

Beginning at a point on the southerly side of 85th Street, distant one hundred and thirty-one (131) feet and six (6) inches west of the southwest corner of Avenue B and 85th Street, and running thence southerly on a line parallel with Avenue B and part of the distance through a party wall one hundred and two (102) feet two (2) inches to the centre line of the block; running thence westerly along said centre line of the block sixteen (16) feet six (6) inches; running thence northerly and parallel with Avenue B one hundred and two (102) feet two (2) inches to the southerly side of 85th Street; and thence running easterly along the southerly side of 85th Street sixteen (16) feet six (6) inches to the point or place of beginning.

Dated New York, April 6th, 1903.

GEORGE H. HART, Referee.

WOLF, KOHN & ULLMAN, Attorneys for Plaintiff, 203 Broadway, Borough of Manhattan, New York City.

The following is a diagram of the property to be sold which is known as 550 East Eighty-fifth Street:

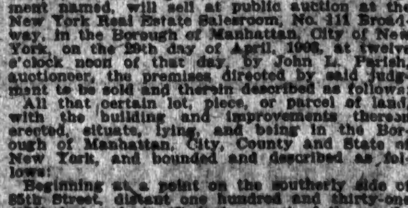

The approximate amount of the lien or charge to satisfy which the above-described property is to be sold is $5,473.68, with interest thereon from the 26th day of March, 1903, together with costs and allowance amounting to $[illegible].64 and interest, and the expenses of the sale. The approximate amount of the taxes, assessments, or other liens to be allowed to the purchaser out of the purchase money or paid by the referee, is $103 and interest.

Dated New York, April 6th, 1903.

GEORGE H. HART, Referee.

ap7-2aw3wTu&F&ap28

Referees' Notices.

SUPREME COURT, COUNTY OF NEW YORK.—THE LAWYERS' TITLE INSURANCE COMPANY OF NEW YORK, plaintiff, against WILLIAM ROBITZEK and others, defendants.

In pursuance of a judgment of foreclosure and sale, duly made and entered in the above-entitled action, bearing date the 4th day of April, 1903, and entered in the office of the Clerk of the County of New York on April 4th, 1903, the undersigned, the referee in said judgment named, will sell at public auction, at the Exchange Salesroom, No. 161 Broadway, Borough of Manhattan, City of New York, on the 5th day of May, 1903, at twelve o'clock noon of that day, by L. J. Philips & Company, Esqs., auctioneers, the premises directed by said judgment to be sold and therein described as follows:

All that certain lot, piece, or parcel of land situate, lying, and being in the Borough of the Bronx, City of New York, bounded and described as follows, to wit:

Commencing at a point on the northerly side of Home Street, old line, as the same is laid down on a map of the village of Eltona, filed in the office of the Register of the County of Westchester on February 14, 1852, distant one hundred and thirty-eight (138) feet westerly from the northwesterly corner of Union Avenue, old line, and Home Street, old line, as laid down on said map, and running thence northerly and parallel with said Union Avenue one hundred and twenty-two and nineteen-one-hundredths (122 and 19-100) feet, more or less, to the northerly line of Lot Seventy-five (75) as laid down on said map; thence northwesterly along said northerly line of Lot Seventy-five (75) twenty (20) feet and one (1) inch, more or less, to a point opposite the centre of a party wall; thence southerly again parallel with said Union Avenue and part of the way through said party wall one hundred and twenty-three and thirty-five one-hundredths feet, (123 and 35-100,) more or less, to the northerly side of Home Street, old line, as laid down on said map, and distant one hundred and fifty-eight (158) feet westerly from Union Avenue, old line; thence easterly along said northerly side of Home Street twenty (20) feet to the point or place of beginning. Excepting, however, such portion of said premises as has been taken by the City of New York for the purpose of opening said Home Street.

Being the same premises which were conveyed to the said William Robitzek by Annie E. Bigelow by deed delivered simultaneously with the said mortgage, which was a purchase money mortgage, and given to secure a portion of the consideration in said deed expressed.

Dated New York, April 4, 1903.

JOSEPH C. LEVI, Referee.

DAVID B. OGDEN, Attorney for Plaintiff, 411 Broadway, Borough of Manhattan, New York, N. Y.

The street number is 975 Home Street, Borough of the Bronx, City of New York. The following is a diagram of the property to be sold:

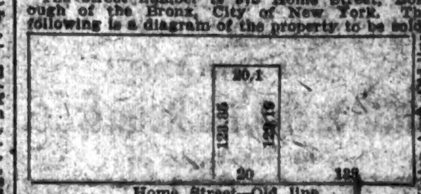

The approximate amount of the lien or charge for which the above-described property is to be sold is three thousand seven hundred and five and 14-100 dollars, ($3,705.14,) together with interest from the 4th day of April, 1903, together with the plaintiff's costs and allowance amounting to three hundred nineteen and 12-100 dollars, ($319.12,) together with the expenses of the sale. The approximate amount of the taxes, assessments, and water rates to be allowed to the purchaser out of the purchase money or paid by the referee is one hundred twelve and 52-100 dollars ($112.52) and interest.

Dated New York, April 4th, 1903.

JOSEPH C. LEVI, Referee.

ap14-2aw3wTu&F&m5

SUPREME COURT, COUNTY OF QUEENS.—CHARLES E. COLLINS AND HAROLD D. COLLINS, by Eugene V. Daly, their guardian ad litem, plaintiffs, against SUSANNA E. CLEMENT and others, defendants.

In pursuance of an interlocutory judgment of partition and sale, duly made and entered in the above-entitled action, and bearing date the 21st day of March, 1903, I, the undersigned, the referee in said judgment named, will sell at public auction, at the New York Real Estate Salesrooms, No. 111 Broadway, in the Borough of Manhattan, City of New York, on the 28th day of April, 1903, at 12 o'clock noon on that day, by D. Phoenix Ingraham, auctioneer, the premises directed by said judgment to be sold, and therein described as follows:

PARCEL 1.—All that certain lot, piece, or parcel of land, with the buildings and improvements thereon erected, situate, lying, and being in the 21st (late 19th) Ward of the City and County of New York, known as Lot 14 on a certain map of the estate of James Bertine, deceased, and known as 616 Third Avenue, bounded and described as follows: Beginning at a point on the west side of Third Avenue twenty-four (24) feet south of 40th Street; thence running south along the west side of Third Avenue twenty-four (24) feet to Lot 13; thence west and along said Lot 13 eighty (80) feet to Lot 16; thence north along Lot 16 twenty-four (24) feet to Lot 15; thence easterly along Lot 15 eighty (80) feet to the point or place of beginning.

PARCEL 2.—And also all those two certain vacant lots situate, lying, and being in the former Village of Flushing, now Third Ward of the Borough of Queens, being in the County of Queens and State of New York, known as Lots 127 and 128 on map of lots belonging to Henry A. Peck, made in the year 1869, by George R. Wheeler, Surveyor, which said map is filed in the office of the Clerk of the County of Queens aforesaid, bounded on the south by Myrtle Avenue, on the west by Lot 126, on the north by Lots 117 and 118, and on the east by Lot 129, taken together being 50 feet in width, front and rear, and 175 feet in depth on each side.

Parcel 1 is sold subject to lease, privilege of renewal, and other provisions of instrument recorded in Liber 75 of Section 3 of Conveyances, Page 273, New York County Register's Office, and lettings to present tenants.

Parcel 2 is sold subject to the covenants and restrictions contained in deed recorded in Queens County Clerk's Office in Liber 827 of Deeds, Page 218.—Dated New York, March 24, 1903.

EDWARD E. SPRAGUE, Referee.

EUGENE V. DALY, Guardian ad litem, 11 John St., N. Y. City.

WINSTON H. HAGEN, Attorney for Defendant Clement, 59 Wall St., N. Y. City.

HYDE, LEONARD & LEWIS, Attorneys for Defendants Elliott and others, 141 Broadway, N. Y. City.

The following is a diagram of the property to be sold:

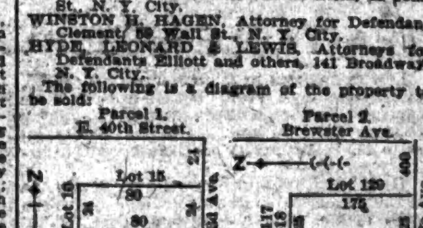

Any taxes, assessments, and water rates, or other liens, which are liens on the day of sale, will be allowed to the purchaser out of the purchase money, or paid by the referee; none such are known.—Dated New York, March 24, 1903.

EDWARD E. SPRAGUE, Referee.

ap7-2aw3w&ap28

SUPREME COURT, COUNTY OF NEW YORK.—EDWARD KELLOGG and another, plaintiffs, against LETITIA ANN EMMENS and others, defendants.

In pursuance of a judgment of foreclosure and sale, duly made and entered in the above-entitled action and bearing date the 17th day of April, 1903, I, the undersigned, the referee in said judgment named, will sell at public auction, at the Exchange Salesroom, No. 161 Broadway, in the Borough of Manhattan, City of New York, on the 14th day of May, 1903, at 12 o'clock noon on that day, by Samuel Goldsticker, auctioneer, the premises directed by said judgment to be sold, and therein described as follows:

All that certain lot, piece, or parcel of land, situate, lying, and being on the easterly side of Eighth Avenue, between Horatio and Fourth Streets, in the Borough of Manhattan, New York City, and known and distinguished on a certain map thereof, entitled "Map of property belonging to the estate of Asher F. Hamlin, deceased," dated New York, March, 1860, made by John J. Serrell, City Surveyor, by the number fourteen (14), bounded and described as follows: Beginning at a point on the easterly side of the Eighth Avenue, being the centre of the party wall between the house on the lot now being described, and the house on the lot number fifteen (15), on said map, adjoining to the north thereof, which point is distant thirty-six feet southwesterly from the southeasterly corner of Eighth Avenue and Horatio Street; running thence southeasterly through the centre of said party wall forty feet; thence northerly four inches to lot number fifteen (15) on said map; thence southeasterly along the said last mentioned lot twenty feet nine inches; thence southerly still along said last mentioned lot six feet seven inches; thence westerly along said last mentioned lot and along lot number thirteen (13) on said map twenty-three feet; thence northwesterly along said last mentioned lot and through the centre of the party wall between the house on the lot now being described and the house on said lot number thirteen (13) on said map, forty-six feet seven and one-half inches to Eighth Avenue; and thence northerly along the easterly side of Eighth Avenue nineteen feet and half of an inch to the point or place of beginning. Said premises being known as Number 56 Eighth Avenue.—Dated New York, April 18, 1903.

THOMAS H. RONAYNE, Referee.

GOELLER, SHAFFER & EISLER, Attorneys for Plaintiffs, 207 Broadway, Borough of Manhattan, New York City.

The following is a diagram of the property to be sold; its street number is 56 Eighth Avenue:

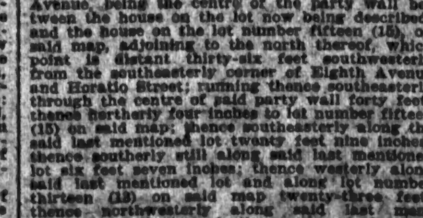

The approximate amount of the lien or charge, to satisfy which the above-described property is to be sold, is $5,036.76, with interest thereon from the 4th day of April, 1903, together with costs and allowance amounting to $271.06, together with the expenses of the sale. The approximate amount of the taxes, assessments, and water rates, or other liens to be allowed to the purchaser out of the purchase money or paid by the referee, is $1,333.57 and interest.—Dated New York, 18th day of April, 1903.

THOMAS H. RONAYNE, Referee.

ap21-2aw3wTu&Th&my14

Pianos and Organs.

SPECIAL SALE of Grand and Upright
WEBER PIANOS

The instruments used by the artists of the MAURICE GRAU OPERA COMPANY during the past season (AMONG THE FINEST PRODUCTIONS OF THE WEBER FACTORY AND IN ALL RESPECTS PRACTICALLY EQUAL TO NEW) will be sold this week at

VERY LARGE REDUCTIONS

from regular prices.

An UNUSUAL OPPORTUNITY for judges of musical quality to secure the BEST at much less than real value. Terms liberal. ONE PRICE ONLY. Other instruments taken in exchange.

Further particulars on application.

WEBER PIANO CO.,
Fifth Ave. & Sixteenth St., New York.

WATERS PIANOS

To our complete and magnificent stock of WATERS PIANOS we have added the beautiful new CHESTER PIANO, the "best low-priced piano in the world," and FULLY WARRANTED FOR SIX YEARS. Price

$170

Cash, or $190 on installments; only

$5 PER MONTH.

Stool, cover, tuning and delivery free.

HORACE WATERS & CO.,
134 Fifth Ave., near 18th St.
Harlem Branch (Open Evenings),
254 West 125th St., near 8th Ave.

EVERETT PIANO

Opportunity Time.

SPRING SALE

There are returned to us at the end of the musical and society season a number of Everett Pianos, both Uprights and Grands, that have been used a short time by prominent instrumental and vocal artists, as well as temporary dwellers in fashionable hotels and apartment houses.

We offer these superb Pianos—all in perfect condition and each remarkable for its tone—at substantial reductions from the regular and invariable price prevailing on New Everett Pianos.

The chance to take your choice from the very cream of this stock is hereby extended.

Other prominent makes of Grand and Upright Pianos—taken in trade—are offered at very low prices.

We do not intend to carry one of these pianos through the summer season. Any piano sold on monthly payments.

Write for catalogues and special price list.

Everett Piano Warerooms,
141-143 Fifth Avenue,
Near Southeast Corner 21st Street, New York.

SPECIAL OFFERINGS AT THE

WISSNER

PIANO WAREROOMS, 25 EAST 14TH ST.
UPRIGHT, concert used $195
UPRIGHT, taken in trade 95
538 Fulton St., Brooklyn.
UPRIGHT, celebrated, like new 225
UPRIGHT, taken in exchange 85
138 Newark Ave., Jersey City.
UPRIGHT, was $525, now 350
UPRIGHT, good as new 175
603 Broad St., Newark.
UPRIGHT, renowned maker 165
UPRIGHT, used six months 185
SQUARE PIANOS 25, 45, 75

PEASE PIANOS

128 WEST 42D ST., NEAR B'WAY.
The ideal piano for the vocalist. Big values offered in our SPRING SALE of used pianos. Prices ¼ to ½ off. Write for sale list and special payment plan. Renting. Exchanging.

JAMES & HOLMSTROM,

23 EAST 14TH STREET.
New upright, 10 years warranty $150
Decker Bros. Grand, perfect order 290
Chickering Upright, $125; Steinway 290
High-grade Uprights, (used,) $75; Squares 25
New Small Pianos for rent; easy terms.

STURZ PIANOS.

Sold on easy terms direct from FACTORY WAREROOMS AT 142 LINCOLN AVE.
134th Street, Block East of 3rd Ave.

SMALL PIANOS FOR SMALL ROOMS.
A dainty gem, with full, rich tone; complete assortment of Grands and Uprights; easy payments; rents applied on purchase. Catalogue free.
MATHUSHEK & SON, B'WAY, COR. 47TH ST.

THE OPERA PIANO.

EASY TERMS. RENTS. 'Phone, 1045—38th.
1569 BROADWAY, Cor. 47th St.

THE PIANOTIST.

The invisible Piano Player. Plays any piano. Any one can play it. Cash or installments. Recitals daily. Warerooms, 123 Fifth Av., nr. 19th St.

$40 Upright Piano.—Good condition; elegant mahogany upright, $85. Steinway, Chickering, bargains. Biddle's, 7 East 14th.

Alteration Sale.—Good uprights, used, $75, $85, $95; Steinway, bargain. Biddle's, 6 West 125th St.

UPRIGHTS $75, $100; rents $3; rent allowed on purchase. 106 East 14th St.

THE PLACE FOR PIANO BARGAINS IS JACOB BROTHERS, 467 FULTON ST., BROOKLYN.

New Pianos to Rent.—Rent applied if you purchase. Wissner, 25 East 14th St.

Instruction.

MISS CONKLIN'S

TRAINING CLASSES,
STENOGRAPHY AND TYPEWRITING,
542 5TH AV., COR. 45TH ST. (Marcus Bldg.)
Beginners; students of all systems prepared for higher positions. Moderate Terms. Circular.

WOOD'S SCHOOL } 5th Ave., 7th Ave. ON 125TH ST
BUSINESS AND SHORTHAND.
DAY AND EVENING SESSIONS.

Shorthand, Typewriting, Bookkeeping. Enter any day or evening. No vacations—Circulars. No better school at any price. | MILLER SCHOOL, 1133-1135 Broadway, Cor. 26th St.

Dancing.

Adults guaranteed perfect glide waltz in six private lessons for $5, at Howe's Private School, Harvard Building, 136 6th Av., between 41st-42d Sts.

For Sale.

MY PRICES MAKE BUSINESS

and scare my competitors! They cannot buy goods at half the prices I retail them at. How can do it? Simply this: I have agents all over the country attending Sheriffs' and Receivers' Sales, and snapping up Bargains at Auction and buying up entire stocks from hard-up Manufacturers and Jobbers. Money talks every time.

600 BICYCLES TO BE SLAUGHTERED.

3 car loads just in from Syracuse, N. Y., now ready for the great slaughter sale! Columbias, Clevelands, Spaldings, Crescents, Olives, Barnes, Stearns, Andraes, Favorites, Clippers, &c.

$2, $3, $5, $7, $10, $12.50, $15, $17.50, $20, $25.

New, shopsoiled, and some little used; inspection invited.

Lamps	Bars	Pedals	Horns
Regular $1.50 kind at 59c	All kinds, from 29c up	$2.00 Kind at 49c	$2.00 Horns at 69c

Bells, 50c kind at 9c.

TIRES $10,000 worth of Hartfords, Palmer, Chase Puncture-proof, &c., from 50c.; all ½ price.

MOTORCYCLES Orients, Merkels, Hoely, Clements, Marsh, &c., $75 up; big variety.

REMEMBER I HAVE TWO STORES.

WILLIS 23 Park Row, opp. P. O. 8 Park Place, n'r B'way.

WHY NOT Buy a Good Trunk?

Crouch & Fitzgerald

161 BROADWAY (Below Cortlandt St.).
688 BROADWAY (Below 4th St.).
723 SIXTH AVE. (Below 42d St.).

TYPEWRITERS

ALL MAKES SOLD, EXCHANGED, REPAIRED, RENTED. LOWEST PRICES. TELEPHONE 1870 CORT. GENERAL TYPEWRITER EXCHANGE, 239 BROADWAY, OPP. P. O.

WILLIAMS, VISIBLE TYPEWRITERS,

SOLD AND RENTED, 310 B'WAY.

MORRIS TOCKER,
1,737 Madison Av., betw. 114th-115th Sts.; telephone, 423 Harlem. Custom Tailor; fat people a specialty; satisfaction guaranteed; alterations made.

TYPEWRITERS SOLD $1 WEEKLY ALL MAKES, AT 248 B'way, N. Y., 1 flight up; 330 Fulton St., B'klyn.

TYPEWRITERS RENTED.
All Makes.
F. S. Webster Co., 317 B'way. Tel. 3340 Frank.

We carpet your floor for $2.50 to $5.50; "Reversible Art Rugs," all sizes, designs; colors guaranteed; catalogue free. Lots Rug Co., 147 West 23d St.

Diamonds, watches; lowest prices; delivered first payment; send for catalogue. Manhattan Diamond Co., 22 Maiden Lane.

Typewriters rented, $2 up; ribbons free; supplies, repairing. Tel. 5988 Cortlandt. Central Typewriter Exchange, 208 Broadway.

When renting or buying a typewriter, get a good one. Best Typewriter Exchange, 65 Park Place.

Typewriter Headquarters, 322 Broadway.—Call up 2199 Franklin when in need of a typewriter. Fine machines for sale and rent.

Loans.

CASH

IN ANY AMOUNT
advanced without unnecessary delay or formality on satisfactory security of any character.
Accounts, Notes, Chattels, Salaries, Legacies, Incomes, Judgments, Contracts, &c.
Business Confidential.
Lowest Possible Rate.

John Mulholland,

FIVE OFFICES IN GREATER NEW YORK.
39 PARK ROW,
5 & 7 EAST 42D ST., } NEW YORK.
125TH ST. & PARK AV.,
34 COURT ST., } BROOKLYN.
34 BROADWAY,
APPLY MOST CONVENIENT OFFICE.

MONEY Loaned to people in any kind of business.
150 NASSAU ST. OFFICE, 729.

MONEY TO LOAN.
4½ and 5 per cent. on bond and mortgage on Bronx or Manhattan real estate. F. M. Wilson, 3d Av. and 138th St., S. W. corner, Room 15.

SALARIES Liberal Advances on Salary Without Endorsement.
150 Nassau St., N. Y. Office 704.

Business Opportunities.

Beautiful, well-stocked drug store in the city; good location; for sale cheap; price, $4,500; terms to suit a responsible, energetic young man, who is able to make a small cash payment. Address Owner, Otto N. Lowe, 2,361 Broadway. Telephone, 2,104—Riverside.

Patent for sale, worth fifty thousand; will sell for six thousand to develop another invention; this one-horse planter and seeder will have an enormous sale. Inquire John Joyce, Nickerbocker Works, 8-10-12 Jones St., city.

Large company forming; unusual opportunity; genuine; three men wanted who are up to date; $3,000 each as directors; don't miss this. John Joyce, care of Daniels & Co., 6 Wall St., New York.

$200 to $500 invested in company now forming will realize enormous returns; your interest demands strict investigation; world-wide monopoly. John Joyce, Box 113 Times, New York City.

Collections.—An energetic young attorney solicits claims for collection; no charge unless successful. Address Lawyer, Box 209 Times Office.

Machine shop would like to make connections with reliable parties requiring building of machinery. Address Box 179 Times.

New trust company desires Treasurer, investing or influencing moderate amount; advantageous; permanent connection. W., Box 186 Times.

Printing, cheap, good, quick, handy; 1,000 billheads $1.50, with artistic engraving. Fulton Press, 22 Duane St.

Purchase and Exchange.

Contents of houses, flats, and hotels; full value paid. Warwick, 405 8th Av. Telephone 3867—38th St.

Pawn tickets, old gold, jewelry, old silver, silverware bought; highest prices paid. Kleinman, 207 8th Av.

Watches and Jewelry.

Weekly Payments.—Fine diamonds, watches, guaranteed; lowest prices; business confidential. Watch Supply Co., 3 Maiden Lane.

Surrogate Notices.

UNGRICH, HENRY.—The people of the State of New York, by the grace of God free and independent, to Henry Ungrich, Jr., Martin Louis Ungrich, Henry Ungrich, and Maria Rodenbach, and to all persons interested in the estate of HENRY UNGRICH, late of the County of New York, deceased, as creditors, legatees, next of kin or otherwise, send greeting:

You and each of you are hereby cited and required personally to be and appear before our Surrogate of the County of New York, at the Surrogate's Court of said County, held at the County Court House, in the County of New York, on the 5th day of May, 1903, at half-past ten o'clock in the forenoon of that day, then and there to attend a judicial settlement of the account of proceedings of Henry Ungrich, Jr., and Martin Ungrich, as executors of the last will and testament of said deceased; and such of you as are hereby cited, as are under the age of twenty-one years, are required to appear by your guardian, if you have one, or if you have none, to appear and apply for one to be appointed, or in the event of your neglect or failure to do so, a guardian will be appointed by the Surrogate to represent and act for you in the proceeding.

In testimony whereof we have caused the seal of the Surrogates' Court of the said County of New York to be hereunto affixed. Witness, Hon. Frank T. Fitzgerald, a Surrogate of our said county, at the County of New York, the 13th day of March, in the year of our Lord one thousand nine hundred and three. [L. S.]

J. FAIRFAX McLAUGHLIN,
Clerk of Surrogates' Court.

JAMES DEMAREST, Attorney for Executors, No. 140 Nassau Street, Borough of Manhattan, New York City.

mh17-law6wTu

HEERWAGEN, EDWARD C.—In pursuance of an order of Hon. Abner C. Thomas, a Surrogate of the County of New York, notice is hereby given to all persons having claims against EDWARD C. HEERWAGEN, late of the County of New York, deceased, to present the same, with vouchers thereof, to the subscribers at their place of transacting business, at the office of Robert E. Deyo, No. 115 Broadway, in the Borough of Manhattan, in the City of New York, on or before the first day of September, 1903.—Dated New York, the 24th day of February, 1903. CHARLES F. BAUERDORF, WILLIAM KOTHE, Executors. ROBERT E. DEYO, Attorney for Executors, 115 Broadway, N. Y. City. (Manhattan.)

fe17-law-6m-Tu

Hotels and Restaurants.

HOTEL IRVING,

26 GRAMERCY PARK.

2 rooms and bath, unfurnished, $45.00 per month, including light, heat, and attendance, from now to October 1st, also a few furnished suites to rent transiently or permanently.

JAMES KNOTT, Prop.

Boarders Wanted.

1.—Attractive suites, single rooms, with or without board; references. Leland Board Directory, 2 West 33d St.

16th St., 130-132 East, Cushman House.—A pleasant double room to rent, with board.

21st St., 17-19-23 West, between 5th and 6th Avs.—Desirable large suite of rooms; also double room for gentleman or married couple; service and table first-class; references; telephone.

22d St., 59 East.—Desirable rooms, with board; table board; references.

34TH ST., 115, 117, 119 EAST.
THE NAYLOR.

Large double second-story room; also large single room; parlor dining room; telephone; table boarders.

38th St., 123 West, L Station Block.—Desirable room; every convenience; Southern exposure; good board; references.

95th St., 55 West.—Large alcove and other rooms, with board; southern exposure; near Central Park.

104th St., 31 West.—Desirable vacancies; comfortable homelike surroundings; parlor dining room; references exchanged; table boarders.

127th St., 264 West.—Large front room, newly furnished, with or without board; terms low; American family.

125th St., 242 West.—Nicely furnished large and small rooms to let with board.

Gramercy Park, 1, Corner 21st St.—Second floor rooms, en suite or singly, after April 20; references.

Country Board.

Boarders Wanted, (Berkshire Hills)—Country residence; all modern improvements; shady lawns, spacious verandas; table and service excellent; own vegetables; terms moderate; special rates to parties. Rates, references, &c., Mrs. E. E. Lynd, Lyndwood, Poestenkill, N. Y.

Highland-on-Hudson, opposite Poughkeepsie.—A quiet home for elderly people, invalids and convalescents; house has modern improvements; extensive grounds. For references and terms address Box 267, Highland, N. Y.

East Orange.—With refined private family; house all modern improvements; fine grounds and trees; telephone; close to Erie station; REFERENCES REQUIRED. Call by appointment only, 28 Brighton Av.

Upper Montclair.—Few guests desired in handsome private home; fine grounds, golf, tennis; references. Box 43.

Patients with nervous troubles received in a doctor's family. P. O. Box 187 Dobbs Ferry.

Furnished Rooms.

11th St., 36 West.—For gentleman, two nice small rooms; table boarders; reference.

34th St., 10 East.—Desirable second and third floor rooms, connecting bath; references.

53d St., 309 West.—Neatly furnished room, suitable for one or two gentlemen; pleasant corner apartment. Whitty.

64th St., 44 East.—Commodious front room; cleanly kept and well furnished; references essential; breakfast optional.

For addresses of refined boarding houses, rooms, and suites call on Earle A. Kaake, 1,133 Broadway.

Madison Av., 348, Near 44th St.—Bachelor accommodations; sunny rooms; porcelain baths; gentlemen; telephone; references.

Billiards.

Billiard and Pool Tables, solidly made; high-grade goods. Lightning, accurate, durable cushions. Decker, est. 1850, 105 East 9th St.

Patents.

Advice free; patents promptly procured; inventors' guide free. Edgar Tate & Co., Patent Attorneys, 245 Broadway.

Help Wanted—Females.

Wanted.—Cook and laundress, $22; chambermaid and waitress, $20; waitress, $22; nurse, $25; cook, $40; general houseworker, $20. St. Bartholomew's Bureau, 211 East 42d St.

Wanted—Competent young family cook; best personal reference. Call this morning, 22 East 66th St.

Wanted—a neat girl to do general housework in a family of four; reference. 351 East 61st St.

Help Wanted—Males.

Wanted—Competent railroad machinists and boilermakers for out of town; good wages. Apply between 9 A. M. and 5 P. M. to Geo. H. Thomas, No. 63 Coenties Slip, one flight up.

Wanted—A gardener for a country place on Lake George; must understand flowers and shrubbery. Address, with full particulars, B. S. T., Box 521 Post Office, New York.

Wanted—Head stock clerk for wholesale clothing house; must come well recommended; closed on Saturdays. D. O. Box 111 Times.

Wanted—Men to England, $7; Germany, $10; also free transportation, return passage. Main office, 115 1st St.

Wanted—Engineers, licensed; tugboat; to take places New York Harbor, May 1, L., 190 Times.

Wanted—Intelligent office boy. Box K 141 Times Office.

Young men to prepare for Government positions; good salaries. Box 370, Cedar Rapids, Iowa.

Situations Wanted—Females.

Chambermaids.

Chambermaid.—By competent chambermaid; willing to assist with waiting; best city references. Care Mrs. Gibney, 309 West 35th St.

Chambermaid, &c.—By young girl as chambermaid or parlormaid; first-class references. Call Conroy, 173 East 74th St.

Cooks.

Cook, &c.—Competent, as cook and laundress in private family; best city reference from her present employer. 206 East 26th St., one flight, back.

Laundresses.

Laundress.—Washing by competent Swedish laundress; dozen, month, or out by day. Gustafson, 1,962 Park Av.

Nurses.

Nurse.—By young girl as nurse to grown children; willing to assist with chamberwork; speaks French; references. Care Mrs. Gibney, 309 West 35th St.

Infant's Nurse.—Competent to take entire charge from one month; well recommended for the care of delicate children; wages, $40. Nurse, 130 East 41st St.

Seamstresses.

Seamstress.—By thoroughly good seamstress; takes work home or by day; curtains, all kinds of family sewing, repairing dresses, alterations. Hood, 186 West 101st St.

Washing.

Washing.—Washing at home or day's work by colored woman. Bristow, 212 East 74th St.

Situations Wanted—Males.

Bookkeepers.

Bookkeeper and Cashier.—Business man of executive ability, experienced in financial matters, office management, &c., desires responsible position. T. W. Reynolds, 368 St. Nicholas Av.

Butlers.

Butler or Valet.—By young man; will go on carriage as footman, if required; best city reference. 184 East 64th St., care of Jenkins.

Coachmen.

Coachman.—Thoroughly understands race horses, harness, carriages; willing, obliging; city or country; best references; last employer can be seen. Coachman, Box 273, 1,384 Broadway.

Coachman.—By first-class man; wages, $35; last employer can be seen. 325 5th Av.; willing and obliging. Wall, 439 3d Av., two flights, rear.

Useful Men.

Useful Man.—American young man; single; care lawn, garden; good driver; useful, handy; willing, obliging, trustworthy; good habits; best references. W., Box 154 Times.

Miscellaneous.

American manager open for engagement; large experience financial and commercial trades; New York references. Reliable, Box W 157 Times.

Attendant or nurse to invalid; gentleman; highest reference of employers and prominent physicians. Frank Reichhardt, 266 West 38th St.

Painter and Paperhanger.—Reliable; paints rooms first class, $1; city, country. Painter, 238 East 80th St.

Wanted—Position of trust by a gentleman who has had wide experience in financial and counting-room duties; can furnish the very highest testimonials possible as to character, ability, and experience; personal interview requested. W., 127 Times.

Young man, 21, who is willing and obliging, desires position at anything; fair penman; best references. W., Box 125 Times.

Young man wishes employment at anything; handy with tools; reference. W., Box 238 Times.

"AL" ADAMS'S "PRISON" THE WALDORF-ASTORIA

Why Convicted "Policy King" Was Not Lodged in the Tombs.

Sheriff O'Brien Says Justice Scott's Order Did Not Permit of That Proceeding.

Sheriff William J. O'Brien was busy yesterday explaining to inquirers why it was he had taken "Al" Adams, the "Policy King," to the Waldorf-Astoria after his conviction on Friday night instead of to the Tombs, where persons convicted of a criminal offense generally are taken to await judgment. Adams, who is credited with being a millionaire through his connection with the policy business, was seen yesterday wandering about the corridors of the up-town hostelry.

The Sheriff said that he had merely obeyed the order of Justice Scott; that he was responsible for the safe-keeping of the prisoner; that he would produce him in court for sentence to-day and that this was all the public needed to care about.

"The usual order," said Sheriff O'Brien, "would provide that 'on motion of the District Attorney, and by order of the court, the said Albert J. Adams stand committed to the custody of the Warden of the City Prison of the City of New York, until thence delivered by due process of law.'

"In this case the words 'on motion' were stricken out, and 'by consent' of the District Attorney inserted in Justice Scott's order, and Adams was committed to the custody of the 'Sheriff of the County of New York' instead of to the Warden of the City Prison."

The Sheriff said that Justice Scott had a perfect right to exercise discretion in the matter of committing a prisoner, but that he as a Sheriff must obey the court's order. Under the order, he said, he could not take Adams to the Tombs, as the Warden would have no authority to receive him, nor could he lock him up in Ludlow Street Jail, because, as far as the county is concerned, that is for civil prisoners only.

"Do you know where Adams is now?" he was asked.

"I do not, more than that he is in the custody of my two deputies, Bell and Kelly, who are responsible to me for him. I don't think he will escape from them.

"Justice Scott could have paroled him in the custody of his counsel had he wished to. I hear Adams is very ill, and perhaps the Judge thought it would be cruel to put him in prison pending sentence."

Although called Deputy Sheriffs, both Kelly and Bell are prison guards, and it is said have no right to allow a prisoner at large in their custody. It was said at the District Attorney's office that no prisoner ever obtained such courtesy at the hands of a public officer as has Adams from Sheriff O'Brien.

When Justice Scott was asked yesterday why Adams had not been committed to the Tombs he said:

"There was no rendering of judgment, simply a conviction in the due course of a trial. The only thing with which this court is concerned is that the defendant be here on Tuesday to be sentenced. The Sheriff under the circumstances is the proper custodian just as if the prisoner were under bail. When he is produced here and sentenced, there will be an entire change of the state of affairs, and then the Sheriff will have nothing to do with him."

The records of the court show that the action of Justice Scott was taken by "consent of the District Attorney." Mr. Jerome, when asked last night what he thought about the matter, said:

"I was not here and did not personally give my consent. I think it quite possible that I might have done so had I been here. Adams, I understand, is a very sick man. While the proceeding is not a common one with persons convicted of a felony, I can see nothing improper in Justice Scott's action. The Sheriff is an officer of the Supreme Court, and it is perfectly proper in some cases to leave a prisoner in his custody."

Mr. Ridgway yesterday afternoon called on District Attorney Jerome and announced that immediately sentence were passed he would apply for a certificate of reasonable doubt, which, if granted, will keep his client out of jail for a time at least.

DISSENSION IN CIVIL SERVICE.

Commissioners Consider Chief Examiner Insubordinate and There May Be Reorganization.

That there is trouble between the Examining Board of the Civil Service Commission and the members of the Civil Service Commission was indicated yesterday, when the following resolution adopted by the commission was made public:

Resolved, That the Chief Examiner be instructed to forward whatever official communication he may desire to make to the Civil Service Commission, through the President or the Secretary of the commission.

The resolution was offered at the instance of Commissioner Bantz, who afterward said:

"I consider that the Chief Examiner, F. G. Ireland, has by recent acts not only indicated that he and the Board of Examiners are insubordinate, but that he has insulted the President by communicating with the members of the board direct. The recent letter which he sent to me I took before the board at their last meeting, and the resolution which I offered was adopted.

"Recently the commission talked of a new scheme in rating the policemen and firemen who are anxious for promotion. The rating for seniority by the old method was inefficient, and a new one was arranged. When the Examining Board heard that the rating was to be changed they offered an objection, which was not taken into consideration by the commission, which adopted the new scheme, which is an excellent one."

What action the commission will take at the next meeting, which will be held on Friday, has not been decided, but it is understood that they are practically unanimous that the question of authority should be settled and that the interests of the city require a reorganization of the Board of Examiners.

RICHMOND TRANSIT TANGLE.

Rival Companies Disagree Over Proposed Joint Ferry Lease, and Will Start Contest Anew.

The transportation interests of Staten Island, which Mayor Low hoped to harmonize so far as the proposed ferry service was concerned, are at odds again. The trolley lines controlled by H. H. Rogers and the Staten Island Rapid Transit Company have split wide apart over the negotiations for the new lease.

A conference was held yesterday in the office of the Mayor, when there were present Borough President Cromwell of Richmond, Commissioner Hawkes, Mr. Boardman, representing the Rapid Transit Railroad, accompanied by C. S. Sims, and Mr. Lauterbach, representing the trolley interests, accompanied by W. S. Speir.

Mr. Sims submitted a diagram showing the proposed arrangements of tracks for both the trolley and steam road. Various other details having been discussed it was arranged to have the Corporation Counsel get in shape a proposed form of lease, along the lines mentioned.

The two rival companies, it is said, will now contest for the lease, as it was agreed that both organizations could not jointly operate the ferry in a satisfactory manner.

YOUNG DE CAMP'S DISGRACE.

Trial of a Case of Highway Robbery in Which He Was Implicated — Retired Merchant Hurt.

Walter L. Hunsacker, who conducted a billiard room on Columbus Avenue, was placed on trial before Judge Foster, in the Court of General Sessions, yesterday, on a charge of highway robbery, having been indicted with Robert Burns De Camp of 200 West Seventy-eighth Street. De Camp is about twenty-five years of age and a son of Mrs. Elisabeth De Camp, a sister of the late Samuel F. Burns, the Sixth Avenue restaurant keeper.

The complainant, Charles A. Carroll, a retired merchant, of 206 West Eighty-first Street, received such a severe beating on the night of the robbery, nearly six weeks ago, that he was hardly able to walk into court. He testified that he spent the evening with the two young men in a restaurant on Columbus Avenue, and that when he left to go home they followed him to Seventy-ninth Street, where they knocked him down and robbed him. The third member of the party, who was arrested also, was not indicted.

On the night of the robbery De Camp's uncle, Mr. Burns, died. He left a large fortune, of which Mrs. De Camp received, it is said, $150,000. Mrs. De Camp had been prominent in church work, and her son since early youth had attended church regularly, having been an altar boy. He became an usher and was prominent in the work of several church societies. The arrest and indictment of her son affected Mrs. De Camp, and she is ill in St. Vincent's Hospital.

Many efforts have been made by priests and other friends to get the young man out of his troubles. It is said that he will be permitted to turn State's evidence and that he has declared that at the instigation of Hunsacker he took part in the affair.

BIG ASTOR APARTMENT HOUSE.

Upper Broadway Structure Can Be Built as Planned, Because of Tenement House Law Change.

Through the signing by Gov. Odell of the bill containing amendments to the tenement house law there has been made possible the erection by the Astor estate of a twelve-story apartment house covering the entire block bounded by Broadway, West End Avenue, Seventy-eighth and Seventy-ninth Streets—a project which has been under consideration for the last two years, but which has been held up by a legal technicality.

The tenement house law of 1901, in its original shape, provided that when a structure extends through from one street to another there shall be left a yard space of not less than twelve feet running through the plot. This provision would make practically impossible the improvement of an entire block, since the spaces required by the law to be left vacant would, in effect, mean the cutting up of a building into a number of smaller structures.

In Section 56 of the amended law there occurs the following:

Where a single tenement house hereafter erected runs through from one street to another street, and also occupies the entire block, no yard need be provided.

It is said that this provision was made chiefly with the new Astor apartment house on upper Broadway in view, although it will work to the benefit of any other builder who sees fit to undertake an operation covering an entire block. That the Astor building will not lack facilities for light and air is shown by the plans, providing an interor open court 75 by 100 feet.

MOTION IN THE SILK CASES.

Ex-Judge Dittenhoefer Seeks to Have the Recent Indictments Quashed.

A motion was made yesterday in the United States Circuit Court, Criminal Branch, by ex-Judge Dittenhoefer, in behalf of Abraham S. Rosenthal and Martin L. Cohn, and Judson G. Wells, in behalf of Examiner Charles C. Browne, the defendants in the silk cases, to quash the indictments recently found against them.

The defendants, through their counsel, again objected to the presence in the Grand Jury room of W. Wickham Smith, who was appointed as a special assistant to the Attorney General of the United States to conduct the prosecution of the silk cases. The previous indictments were quashed by Judge Thomas, who held that the Attorney General himself had no legal right to appear before a Federal Grand Jury in the conduct of cases, and not having the right, could not authorize another so to appear. To obviate this, Mr. Smith was appointed a full Assistant United States District Attorney by Gen. Burnett, and in that capacity conducted the Grand Jury proceedings.

The defense now represent that Mr. Smith could not legally qualify as an Assistant United States District Attorney. The Federal statutes specifically provide that an Assistant District Attorney shall not appear in behalf of claimants in actions against the United States. Pleas of abatement were also filed.

Ex-Judge Dittenhoefer also appeared before United States District Judge Holt, in the civil action brought against Rosenthal and Cohn, as partners in the firm of Rosenthal & Co., brought by the United States to recover over $2,000,000, which it is contended the Government lost through payment of duties less than those provided by law, with the penalties added. Judge Dittenhoefer asked that the prosecution be compelled to file a bill of particulars.

After listening to the arguments of counsel, Judge Holt gave the lawyers until Friday next to hand in their briefs.

CHILD AND PET DOG KILLED.

Animal Waited on Other Track When Little Mistress Was Run Down.

Three-year-old Matilda Haack of 298 Graham Street, Brooklyn, was pursuing her pet dog across De Kalb Avenue yesterday afternoon when she was knocked down and run over by a car bound for the bridge. The dog stopped on the other track and was looking around to see what had become of his little mistress, when he was ground to pieces under the wheels of a car bound for Ridgewood.

The motorman of the car which killed the child was arrested by the police of the Classon Avenue Station.

LEGAL NOTES.

INADEQUATE DAMAGES.—An order of the Supreme Court denying a motion made in behalf of George A. Tooker to set aside a verdict for 6 cents rendered in his favor by the jury which tried his action against the Brooklyn Heights Railroad Company to recover damages for injuries to one of his fingers sustained by the catching of his finger ring on the handle bar of one of defendant's cars, has been reversed by the Second Appellate Division. The accident happened as Mr. Tooker was alighting from the car. The car had stopped, but started again with a sudden jerk. The proof showed that the wound was a painful one, and had to be dressed by a physician twenty or twenty-five times. The physician's services cost Tooker $150. Justice Willard Bartlett for the court decided that the evidence amply justified a finding of negligence on the part of the railroad company and a lack of contributory negligence on the part of Tooker and that under the circumstances the verdict was plainly inadequate and should have been set aside. "Of course," said Justice Bartlett, "the amount of the physician's bill was not conclusive upon the jury as to the value of the medical services rendered, but the proof left no doubt that those services were worth a substantial sum. The damages awarded were insufficient either to compensate the plaintiff for the injuries which he had sustained or for the expenses incurred in consequence thereof; and where this is the case it is the duty of the trial court to set aside the verdict." The counsel for the railroad company argued, however, that the verdict should not be disturbed because of a statement made by Mr. Tooker before the trial in an affidavit that he was not thrown by the force of the car. Justice Bartlett held that the fact that the starting of the car did not throw the plaintiff down was not inconsistent with his claim that its sudden movement forward caused the laceration of his finger.

PARTIES TO ACTIONS AND THEIR PRIVIES.—On the trial in the City Court of an action brought by a man named Berg against the Third Avenue Railroad Company to recover for the loss of his wife's services, the plaintiff was allowed, against the defendant's objection, to introduce in evidence the judgment roll in the wife's action for personal injuries which gave rise to the husband's action. Berg's wife's judgment was given in evidence as conclusively establishing that she had been injured through the railroad company's negligence on the rule of law that a former adjudication is binding upon the parties to a suit and those in interest claiming under them. Justice O'Dwyer, in holding that the wife's judgment was erroneously admitted in evidence, said: "The husband is not privy to the wife in blood, representation, estate, or law. He did not derive his title to the present cause of action through his wife. She could not have released it. Had the wife failed to recover upon her cause of action, that would not have barred him. The fact that the same evidence upon the question of defendant's negligence and the wife's contributory negligence may be necessary in this case as was given in the action of the wife does not make the former judgment conclusive in this action. The former judgment was neither an estoppel in favor of the husband nor was it conclusive on the subject of the defendant's negligence."

Because you can never wear it with a high hat, the useful little covert top-coat has rivals.

Knee length coats of Oxford and black soft cloths.

Both here; $15 to $35.

Sometimes an overcoat isn't enough.

Steamer rugs, $8 to $15.

ROGERS, PEET & COMPANY.

258 Broadway, opposite City Hall, and 7 and 9 Warren St.
842 Broadway, cor. 13th, and 140 to 148 4th Ave.
1260 Broadway, cor. 32d, and 54 West 33d St.
We fill orders by mail.

SCARCE WATER SUPPLY

Trouble in Forty-fourth Street, Between Fifth and Sixth Avenues.

Apartment Hotels and Clubhouses Complain of Small Flow—Fear of Fire Under the Conditions.

A scarcity of water has aroused the residents of the block in Forty-fourth Street between Fifth and Sixth Avenues. In the block are hotels, apartment houses, and clubs, including the Algonquin, Seymour, Iroquois, and Mansfield apartment hotels; the Yale, Harvard, and New York Yacht Clubs, and the Bar Association. The City Club is to be located there, and the Racquet Club's addition will front on the street. Mrs. Osborn's Playhouse and the Berkeley Lyceum are in the block. The Royalton, also in the block, is the only building from which complaints of a shortage of water have not come. The fear is in regard to fire.

The block houses about 3,000 persons. Several of the buildings are twelve stories in height, each containing about 250 persons. Several of the managers of the buildings said that they had written to the Department of Water Supply about the shortage, but received little satisfaction. Commissioner Monroe being out of town, a deputy was interviewed on the subject, and his reply was: "I know nothing about it."

The managers said that the water supply for their buildings is hopelessly inadequate. They explained that five years ago and later the block was occupied almost entirely by stables, and that, although that block has developed greatly, having in it as many residents as are included in eight blocks in other sections of the city, the water supply has not been increased. As far as they know, the water is supplied to them through a four-inch main.

Albert T. Foster, manager of the Algonquin, said:

"The normal water pressure of the city is supposed to force water up to the second floor. It doesn't do that for us. We have a water tank on the roof which holds 4,000 gallons. That should supply the ten floors above the second. As it is, we frequently cannot get water pressure enough to supply the two lower floors, and also cannot get water enough to pump our tank full. Then we hear from our guests. I wrote to the Department of Water Supply some time ago and got the reply that they might be able to reach the matter within a year. Our worst fear is in the case of a fire. I understand that one of our neighbors—one of the hotels—had to pull fires recently because the water in the boiler got so low that an accident became imminent. That is no joking matter."

J. C. Miller, proprietor of the Iroquois and the Seymour, said:

"We had to shut down our refrigerating plant once or twice because of the shortage of water, and we have suffered in other ways. We find difficulty in filling our tanks on the roofs."

Louis P. Montreall, Superintendent of the Yale Club, said:

"Several times we found, when we were trying to pump water, that we were pumping air. We sent out to our neighbors and requested them to stop pumping for a time so that we could get a little water."

Several buildings have connections with the Forty-fifth Street main, besides the main on Forty-fourth Street, but complaints are that they cannot get water enough.

WISKER'S TRIAL BEGINS.

Jury Quickly Chosen for Engineer Whose Train Caused Park Avenue Collision.

John M. Wisker, the locomotive engineer, whose train, a White Plains local, went crashing into the rear end of a New Rochelle express in the Grand Central tunnel Jan. 8, 1902, causing the loss of seventeen lives, was placed on trial yesterday before Justice Scott in the Criminal Branch of the Supreme Court.

Wisker, who is under indictment for manslaughter in the second degree, came into court looking much better than on his last public appearance, at the Coroners' inquests. With him in court were his wife, his wife's sister, and some other relatives, the Rev. Dr. Darwood, pastor of the Mott Avenue Methodist Episcopal Church, of which Wisker is a member, and the Rev. Dr. Burch, now of Yonkers, but formerly pastor of the Mott Avenue Church.

Since his indictment Wisker has been on a farm in New Jersey. At the present time he is working as engineer in an apartment house in this city. Frank Moss is looking after his interests at the trial, and he is being prosecuted by Assistant District Attorney Rand.

Counsel for both sides accelerated the work of getting a jury. There was a special panel of talesmen on hand when court opened, and from these the twelve men who are to decide Wisker's fate had been selected before the noon recess.

Mr. Moss then made a motion to quash the indictment against his client, which Justice Scott denied. At the afternoon session Mr. Rand opened the case for the prosecution. He said that the Grand Jury had selected the case of Oscar Meyrowitz, the oculist, who lived at New Rochelle, and was killed in the wreck, as the one on which to found their indictment.

Paul Meyrowitz of 20 East Thirty-second Street, a brother of the dead man, was called as the first witness. Fire Marshal Freel, who at the time of the wreck was Captain of Engine Company No. 8, and was the first one to arrive at the scene; Edward T. Devine, Secretary of the United Charities' Organization, and one of the survivors of the wreck, and William N. Kinch, formerly a signal engineer of the New York and Harlem Railroad, were the other witnesses.

Typographical Union's Annual Ball.

The fifty-third annual reception and ball of Typographical Union No. 6 will be held in Grand Central Palace to-morrow evening. The proceeds of the sale of tickets will be devoted to the erection of a memorial of the late Amos J. Cummings.

Marconi System for American Line.

The American Line, which has had the Marconi wireless telegraph system in operation on the Philadelphia, has announced its determination to equip the St. Louis, the St. Paul, and the New York at once with the system. In addition to the facilities offered to passengers in the way of sending or receiving telegrams while at sea, arrangements have been made with news companies for supplying current news, which will be sent by wireless telegraphy to east-bound steamers from the Poldhu Station, on the coast of England, and to west-bound steamers from the Siasconset Station, Nantucket.

Registered Trade Mark.

Wedding Trousseaux

And Housekeeping Outfits

Our wide experience in furnishing outfits of this character, together with the breadth, variety and reliability of our stock, offer the best advantages to intending purchasers.

Those who make selections here are assured of finding the widest possible opportunity of satisfying individual preference, as well as the most careful attention to the hemming, embroidering and all the other little details so necessary to the effectiveness of the outfit.

Work of this kind has been one of our specialties for years.

We furnish, on request, our illustrated catalogue, including a detailed list of trousseaux, costing $100, $250, $500 up to $1,000, or we will gladly furnish any other information that may be desired.

"The Linen Store."

James McCutcheon & Co.

14 West 23d St.

The best Whipcord Stable Suitings in the United States if not in the World, are made by the Hockanum Association Mills.

That is why we buy them for our Livery Garments.

For Coachmen, Footmen and all classes of Indoor Servants in private families, hotels or apartment houses, we have the best stock of Uniforms and Liveries ever displayed—correct in every detail—superior in quality and all particulars of making.

Send your servants to us—we will fit them out, and if anything is not right we will make it so.

Caps, Hats, Furnishings and Boots.

Smith, Gray & Co.

Broadway at 31st St.

FLINT'S FINE FURNITURE

TEA TABLE GOSSIP.

Dutch designs in Weathered Oak, $3.25, or in the cool reed, $3.50—notice their quaint bowleggedness and "squat" forms. Do you not, as Hans Breitman puts it, "absolutely decline to undutchify yourself"?

But here is another affair, ready to turn you into a genuine Jap! A green reed settle with a low tea table woven across it, broad enough for a quartet of tea drinkers, or when placed against the wall delightful for two, $26.00. What could be more picturesque and cosy?

In the English corner—Mahogany muffin stands, $10.50; tea trays, $7.50; tuckaway tables, tea boxes, etc.

But come and enjoy them, and find hosts of beautiful and useful furnishings at factory prices, as you

"BUY OF THE MAKER"

GEO. C. FLINT CO.

43, 45 and 47 West 23d St.
Near Broadway.
FACTORY: 505 to 515 West 32d St.

Parrots Canaries

Parrots, $10, $15, $25, $200, $500 and $600. Mexican Double Yellow Head Parrots, sing words, music, and three choruses. Canaries, best songsters of whole year, warranted to please, price $3.00 and $4.00; St. Andreasberg Canary, bell water notes, $5.00, $6.00; Holden Famous Canary, great variety, all mellow notes, singing high and low, the charming bird musician, $10, $15, $20, $25. Cages, all best qualities, latest new styles. Free catalog.

Birds shipped by express everywhere.

Bulfinches Piping Two Songs,

Tame, affectionate, most enjoyable.

G. H. HOLDEN, 240 6th Av., near 15th.

MATTINGS! MATTINGS!

OUR NEW IMPORTATION OF CHINA AND JAPANESE STRAW NOW COMPLETE.

WAREHOUSE SAMPLES WILL BE CLOSED OUT IN THREE LOTS.

Lot No. 1—Regular $7.50 rolls, at.........$4.89
Lot No. 2—Regular $12.00 rolls, at......... 8.94
Lot No. 3—Regular $16.00 rolls, at......... 9.84

AGENTS FOR AMERICAN GRASS MATTINGS.

Inlaid Linoleum

AT GREATLY REDUCED PRICES.

Also Remnants of Printed Linoleums and Sheet Oilcloths

AT ABOUT HALF PRICE.

SHEPPARD KNAPP & CO.

Sixth Ave., 13th and 14th Sts.

LEMAIRE Et PARIS

It is quality that has made the name Lemaire famous. See that this name, spelled L-E-M-A-I-R-E (as above), is on the end and around the eye piece of every Opera and Field Glass you buy; otherwise you will buy worthless imitations.

For sale by all responsible dealers.

I am organizing several personally-conducted **excursions to California**, for April and May. May I send you full particulars of special advantages offered? Some of the excursions are one-way only, in tourist sleepers, for homeseekers.

Others are round-trip, in first-class Pullmans, for general sightseers; good, if desired, on limited trains.

The rates are very low.

Accommodations are excellent.

I have selected the best California line—the Santa Fe—and confidently guarantee a delightful outing.

Why not go this spring and see California at is prettiest? Such an opportunity seldom comes.

Don't miss it.

Write to G. C. DILLARD, 377 Broadway, New York City, and receive in reply full particulars, with copy of beautiful book about California.

The Body's Best Safeguard Against the Changes and Chills of SPRING.

Jaeger PURE WOOL UNDERWEAR

ABSORBENT and PROTECTIVE

MAXIMUM OF POROSITY WITH MINIMUM OF RISK.

All Weights for All Wants.

SPECIAL WEIGHTS FOR SPRING.

ALSO Pure Wool Hosiery, Shawls, Shirt-Waists, Steamer Rugs, Bath Robes, Pajama Suits, Abdominal Bands, Etc.

ILLUSTRATED CATALOGUE FREE

Sold Only at the JAEGER CO.'S Own Stores;

NEW YORK: 16 West 23d St. 155-157 Broadway.

BROOKLYN: 504 Fulton Street.

Jewelry Credit.

For those who do not feel inclined to pay down a large sum of money at one time for a Diamond, Watch or other piece of Jewelry we allow to open a charge account. You can arrange to pay us weekly or monthly. Our business is confidential. Visit our store or request our representative to call. 'Phone, 5211—18th St.

Meyer & Postley Jewelry Co.

50 West 22d Street.

Your Credit Is as Good as Your Cash.

A Germicide

WELCHS GRAPE JUICE.

Physicians have found that pure unfermented grape juice prevents Typhoid fever. A little added to water permits one to drink in perfect safety. As a beverage, drink Welch's Grape Juice clear or diluted with water; it is a delicious, fruity drink that makes health and keeps health.

No trouble to get the best if you ask your druggist or grocer for Welch's. The Welch Grape Juice Co., Westfield, N. Y.

THE MANHATTAN STORAGE and WAREHOUSE COMPANY

"Indestructible" Fire and Burglar Proof. Warehouses and Offices { Lexington Ave., 41st and 42d Sts. 7th Ave., 52d and 53d Sts.

Superior advantages and unexcelled security for storage of Furniture, Merchandise, and Valuables.

SAFE DEPOSIT BOXES, $5 PER YEAR. VAULTS FOR SILVER TRUNKS.

Furniture, Ornaments, etc., carefully packed. Van service by skilled workmen.

Illustrated descriptive pamphlet sent on application.

Inspection of buildings invited.

ADRIAN ISELIN, JR., Sec'y and Treas. LAWRENCE WELLS, Pres't.

REAL ESTATE ADVERTISING.

Real estate, house, flat, and apartment announcements occupied 514,860 lines of space in THE NEW YORK TIMES during the year 1902—a gain of 75,178 lines over the previous year.

Semi-ready

The "Semi-ready" system of clothes for men appeals to every man in the country, because it succeeds both "custom-made" and "ready-made," and all men have worn either one or the other.

"Semi-ready" appeals to the rich because it eliminates all worry and waiting—to the fastidious because it duplicates best "custom-work"—to the economical because it costs no more than ordinary "ready-mades," which lack character and exclusiveness.

Tried-on, finished-to-order and delivered same day.

Suits and Overcoats, $18 to $60.

Eighteen Wardrobes in United States and Canada.

Protected by United States, Foreign and Canadian Patents.

"SEMI-READY" WARDROBE
Broadway and Eleventh Street
A. J. KELLEY COMPANY
CONTROLLERS FOR NEW YORK

PLASMON COCOA

55 Per Cent. Plasmon

Nourishes and sustains. It is satisfying, perfectly digestible and its nutritive value is ten times greater than ordinary Cocoas.

Ask your grocer or druggist for it. In cans, 15 cts. and 25 cts.

Plasmon is a cream-colored powdered albumen, scientifically extracted from pure, sweet milk. "The staying power that it gives me is great," says Eugen Sandow.

Plasmon Co. of America
Centennial Building, New York.

(Literature mailed free for the asking.)

Uptown Retail Department, Home Bureau, 15 West 42d St.

Ask Your Grocer for

PLASMON BREAD

"Multum in Parvo"—10 cents per loaf.

Sole licensed producers for Greater New York and vicinity.

FLEISCHMANN'S VIENNA MODEL BAKERY, Inc.

Wood Rollers. Tin Rollers.

WINDOW SHADE WISDOM.

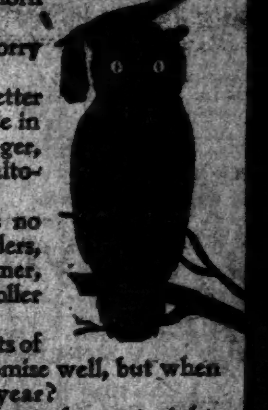

Do you realize what an immense difference there is between the Improved Hartshorn shade roller and all others?

Do you know how it saves worry and shades?

Do you know that it has better wood, better springs, is better made in every way than any other, stronger, simpler, easier working, and is altogether reliable?

Do you know that it requires no tacks, but that four simple holders, each put on with one tap of a hammer, fasten the shade firmly to the roller so that it never tears out?

Do you know that there are lots of imitations and substitutes that promise well, but when used worry you every day in the year?

If you want your window shades to hang straight, run smoothly and live out their natural lives—while you live yours—look on your rollers for this signature,

Stewart Hartshorn

ANOTHER SELLING OF SUITS to Measure at $16.

MIGHT did it—the might of resource and output. No other tailory in the world could have taken the entire surplus of a woolen mill at one clip. These suits at $16 are *not* $16 suits. They're made in the *usual* conscientious Arnheim fashion—the way that has always turned one time buyers into lifetime patrons. You have choice of over a hundred distinct styles, and we'll tailor the suit the way you tell us, and when it's finished it will have to please you or stay here.

Send for samples of these superb all wool fabrics, along with fashion cards and measuring outfit.

ARNHEIM

Broadway & 9th Street.

CARPET CLEANSING

FOR 40 YEARS

Methods up-to-date. Compressed Air Used. Work done promptly and when promised. Will send representative on request.

Est. 1863. Telephone 1132-38th.

326 7TH AVE., NEAR 28th ST.

T. M. STEWART.

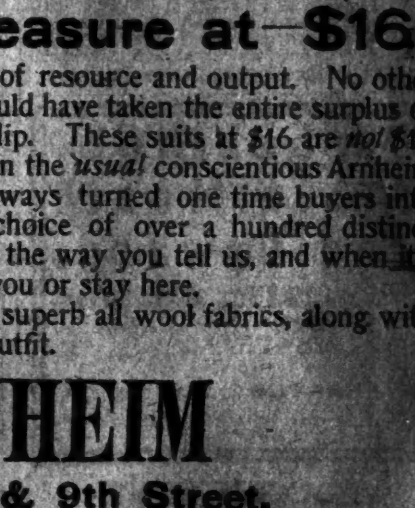

BASS & CO'S BARLEY WINE

Best product of the World's Best Brewery. Send for circular.

ROBERT BEATTY CO., 56 Varick St.

CAREFUL CARPET CLEANING CO.